

UNIT, DIRECT SUPPORT AND GENERAL SUPPORT
MAINTENANCE
REPAIR PARTS AND SPECIAL TOOLS LIST

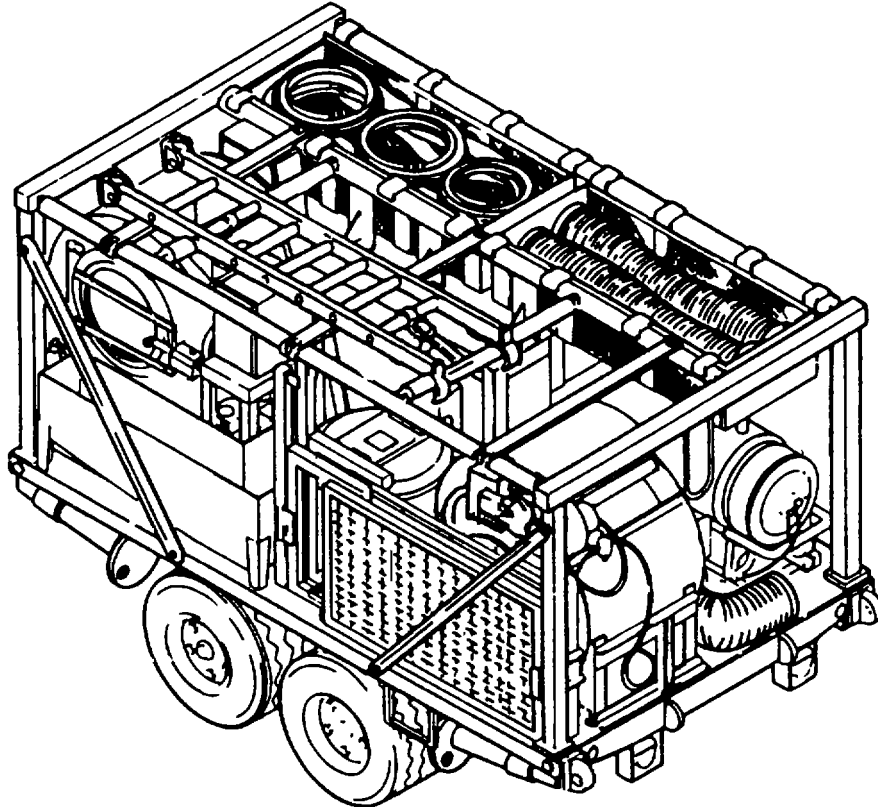

LAUNDRY UNIT, TRAILER MOUNTED
MODEL M85-100
NSN 3510-01-291-8169

Approved for public release; distribution is unlimited

HEADQUARTERS, DEPARTMENT OF THE ARMY
13 MARCH 1991

CHANGE

NO. 5

HEADQUARTERS
DEPARTMENT OF THE ARMY
WASHINGTON, D.C., 7 June 1995

Unit, Direct Support, and
General Support Maintenance
Repair Parts and Special Tools List

Laundry Unit, Trailer Mounted
Model M85-100
NSN 3510-01-291-8169

DISTRIBUTION STATEMENT A: Approved for public release; distribution is unlimited.

TM 10-3510-220-24P, 13 March 1991, is changed as follows:

1. Remove and insert pages as indicated below. New or changed text material is indicated by a vertical bar in the margin. An illustration change is indicated by a miniature pointing hand.

Remove pages

i and ii
27-1 and 27-2
Figure 37 (Sheet 1 of 2) and
(Sheet 2 of 2)
37-1
59-1 and 59-2
I-1 and I-2
I-19 and I-20
I-33 and I-34
I-37 and I-38
I-53 and I-54
I-71 and I-72

Insert pages

i and ii
27-1 and 27-2
Figure 37 (Sheet 1 of 2) and
(Sheet 2 of 2)
37-1
59-1 and 59-2
I-1 and I-2
I-19 and I-20
I-33 and I-34
I-37 and I-38
I-53 and I-54
I-71 and I-72

2. Retain this sheet in front of manual for reference purposes

By Order of the Secretary of the Army:

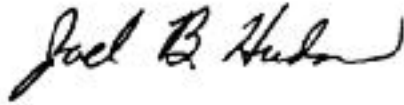

Official:

JOEL B. HUDSON
*Acting Administrative Assistant to the
Secretary of the Army*
00373

GORDON R. SULLIVAN
*General, United States Army
Chief of Staff*

DISTRIBUTION:

To be distributed in accordance with DA Form 12-25-E, block no. 5712, requirements for TM 10-3510-220-24P.

CHANGE
NO. 4

HEADQUARTERS
DEPARTMENT OF THE ARMY
WASHINGTON, D.C., 31 October 1994

**Unit, Direct Support and General Support Maintenance
Repair Parts and Special Tools List**

**LAUNDRY UNIT, TRAILER MOUNTED
MODEL M85100
NSN 3510-01-291-8169**

DISTRIBUTION STATEMENT A: Approved for public release; distribution is unlimited

TM 10-3510-220-24P, 13 March 1991, is changed as follows:

1. Remove and insert pages as indicated below. New or changed text material is indicated by a vertical bar in the margin. An illustration change is indicated by a miniature pointing hand.

Remove pages
(blank)/Figure 32
53-1 and Figure 54
1-5 and 1-6
1-19 and 1-20
1-67 and 1-68

Insert pages
(blank)/Figure 32
53-1 and Figure 54
1-5 and 1-6
1-19 and 1-20
1-67 and 1-68

2. Retain this sheet in front of manual for reference purposes.

By Order of the Secretary of the Army

GORDON R. SULLIVAN
*General, United States Army
Chief of Staff*

Official:

MILTON H. HAMILTON
*Administrative Assistant to the
Secretary of the Army*

DISTRIBUTION:

To be distributed in accordance with DA Form 12-25-E, block no. 5712, requirements for TM 10 3510-220-24P.

CHANGE
NO. 3

HEADQUARTERS
DEPARTMENT OF THE ARMY
WASHINGTON, D.C., 30 December 1993

Unit, Direct Support and General Support Maintenance
Repair Parts and Special Tools List

LAUNDRY UNIT, TRAILER MOUNTED
MODEL M85-100
NSN 3510-01-291-8169

DISTRIBUTION STATEMENT A: Approved for public release; distribution is unlimited.

TM 10-3510-220-24P, 13 March 1991, is changed as follows:

1. Remove and insert pages as indicated below. New or changed text material is indicated by a vertical bar in the margin. An illustration change is indicated by a miniature pointing hand.

Remove pages

17-1
46-1 and Figure 47
I-21 and I-22
I-27 and I-28
I-37 and I-38
I-49 and I-50
I-63 and I-64

Insert pages

17-1
46-1 and Figure 47
I-21 and I-22
I-27 and I-28
I-37 and I-38
I-49 and I-50
I-63 and I-64

2. Retain this sheet in front of manual for -reference purposes.

By Order of the Secretary of the Army:

GORDON R. SULLIVAN
General, United States Army
Chief of Staff

Official:

MILTON H HAMILTON
Administrative Assistant to the
Secretary of the Army
05916

DISTRIBUTION:

To be distributed in accordance with DA Form 12-25-E, block no. 5712, requirements for TM 10-3510-220-24P.

CHANGE
NO. 2

HEADQUARTERS
DEPARTMENT OF THE ARMY
WASHINGTON, D.C., 15 October 1993

Unit, Direct Support and General Support Maintenance
Repair Parts and Special Tools List

LAUNDRY UNIT, TRAILER MOUNTED
MODEL M85-100
NSN 3510-01-291-8169

DISTRIBUTION STATEMENT A: Approved for public release; distribution is unlimited.

TM 10-3510-220-24P, 13 March 1991 is changed as follows:

1. Remove and insert pages as indicated below. New or changed text material is indicated by a vertical bar in the margin. An illustration change is indicated by a miniature pointing hand.

Remove pages

i and ii
I-i and I-2
I-33 and I-34
I-61 and I-62

Insert pages

i and ii
I-i and I-2
I-33 and I-34
I-61 and I-62

2. Retain this sheet in front of manual for reference purposes.

By Order of the Secretary of the Army.

GORDON R. SULLIVAN
General, United States Army
Chief of Staff

Official

MILTON H HAMILTON
Administrative Assistant to the
Secretary of the Army
05602

DISTRIBUTION:

To be distributed in accordance with DA Form 12-25-E, block no. 5712, requirements for TM 10-3510-220-24P.

CHANGE
NO. 1

HEADQUARTERS
DEPARTMENT OF THE ARMY
WASHINGTON, D C., 9 NOVEMBER 1992

Unit, Direct Support and General Support Maintenance
Repair Parts and Special Tools List
LAUNDRY UNIT, TRAILER MOUNTED
MODEL M85-100
NSN 3510-01-291-8169

Approved for public release; Distribution is unlimited

TM 10-3510-220-24P, 13 March 1991 is changed as follows:

1. Remove and insert pages as indicated below. New or changed text material is indicated by a vertical bar in the margin. An illustration change is indicated by a miniature pointing hand.

Remove pages

Fig. 28
28-1 and Fig 29
1-17 through 1-20
1-27 and 1-28
1-37 and 1-38
1-55 and 1-56

Insert pages

Fig 28
28-1 and Fig. 29
1-17 through 1-20
1-27 and 1-28
1-37 and 1-38
1-55 and 1-56

2. Retain this sheet in front of manual for reference purposes.

By Order of the Secretary of the Army:

GORDON R SULLIVAN
General, United States Army
Chief of Staff

Official

MILTON H HAMILTON
Administrative Assistant to the
Secretary of the Army
03006

DISTRIBUTION:

To be distributed in accordance with DA Form 12-25-E, block no. 5712, requirements for TM 10-3510-220-24P.

TECHNICAL MANUAL
 NO. 10-3510-220-24P

HEADQUARTERS
 DEPARTMENT OF THE ARMY
 WASHINGTON D.C., 13 MARCH 1991

UNIT, DIRECT SUPPORT, AND GENERAL SUPPORT MAINTENANCE
 REPAIR PARTS AND SPECIAL TOOLS LIST
 FOR
 LAUNDRY UNIT, TRAILER MOUNTED
 MODEL M85-100
 NSN 3510-01-291-8169

Current as of 6 March 1991

REPORTING ERRORS AND RECOMMENDING IMPROVEMENTS

You can help improve this manual. If you find any mistakes or if you know of a way to improve the procedures, please let us know. Mail your letter or DA Form 2028 (Recommended Changes to Publications and Blank Forms), or DA Form 2028-2 located in the back of this manual directly to: Commander, US Army Aviation and Troop Command, ATTN: AMSAT-I-MP, 4300 Goodfellow Blvd., St. Louis, MO 63120-1798. You may also submit your recommended changes by E-mail directly to <daf2028@st-louis-emh7.army.mll>. A reply will be furnished directly to you.

DISTRIBUTION STATEMENT A: Approved for public release; distribution is unlimited.

TABLE OF CONTENTS

	Page	Illus/ Figure
Section I. INTRODUCTION	1	
Section II. REPAIR PARTS LIST	1-1	
Group 01 Cover Assembly, Tarp	1-1	1
Group 02 Frame, Beam and Basket Assemblies	2-1	2
Group 03 Panel, Sound Deadening, and Lower Track Assemblies	3-1	3
Group 04 Platform Assembly	4-1	4
Group 05 Washer Intake Plumbing	5-1	5
Washer Drain Pipe Assembly	6-1	6
Washer Machine Assembly	7-1	7
Washer Machine Interlock Safety Switch	8-1	8
Washer Door Assembly	9-1	9
Washer Drive-belt Assembly	10-1	10
Washer Drive Motor	11-1	11
Washer Air Tank Assembly	12-1	12
Washer Gear Reducer Assembly	13-1	13

TABLE OF CONTENTS

	Page	Illus/ Figure
Group 05 (CONT.)		
Washer Controller Air Manifold and Hose Assembly.....	14-1	14
Washer Cylinder and Frame Assembly	15-1	15
Washer Controller Air System	16-1	16
Washer Controller Control Panel.....	17-1	17
Washer Controller Chassis Assembly.....	18-1	18
Washer Controller Stand	19-1	19
Conduit Assembly	20-1	20
Group 06 Power Distribution Panel	21-1	21
Group 07 Air Compressor Assembly.....	22-1	22
Group 08 Bin Assembly Pre-Extraction.....	23-1	23
Group 09 Extractor Assembly	24-1	24
Extractor Lid Assembly	25-1	25
Extractor Curb and Basket Assembly	26-1	26
Extractor Control Box Assembly.....	27-1	27
Extractor Starter Box	28-1	28
Extractor Trunnion Assembly	29-1	29
Group 09 Extractor Brake Shoe	30-1	30
Extractor Drive Unit.....	31-1	31
Extractor Drain Pipe Assembly.....	32-1	32
Group 10 Modified Water Heater and Mounting Assembly.....	33-1	33
Water Heater Manifold Assembly	34-1	34
Water Heater Assembly	35-1	35
Water Heater Swing Check and Drain Valves	36-1	36
Water Heater Electrical Control Assembly.....	37-1	37
Water Heater Fuel Control Assembly	38-1	38
Water Heater Power Transformer.....	39-1	39

TABLE OF CONTENTS

	Page	Illus/ Figure
Group 10 (CONT.)		
Water Heater Operating Limit and High-Limit Controls.....	40-1	40
Water Heater Pressure Relief Valve and Thermostat Assembly	41-1	41
Water Heater Fuel Filter Assembly	42-1	42
Water Heater Blower and Motor Assembly	43-1	43
Water Heater Fuel Pump Assembly	44-1	44
Water Heater Burner Head and Nozzle Assembly	45-1	45
Water Heater Skid and Handle Assembly	46-1	46
Water Heater Drum Fill and Hose Assembly	47-1	47
Group 11		
Dryer Tumbler Assembly	48-1	48
Dryer Drum and Fill and Hose P Assembly.....	49-1	49
Dryer Fuel Filter Assembly	50-1	50
Dryer Combustion Blower and Motor Assembly	51-1	51
Dryer Fuel Pump Assembly	52-1	52
Dryer Burner Assembly	53-1	53
Dryer Transformer and Solenoid	54-1	54
Dryer Tumbler Drive Chain and Trunnion Assembly.....	55-1	55
Dryer Tumbler Drive Motor and Gear Box Assembly.....	56-1	56
Dryer Air Heater Assembly.....	57-1	57
Dryer Cylinder Assembly.....	58-1	58
Dryer Electrical Control and Base Assembly	59-1	59
Dryer Exhaust Motor and Fan Assembly	60-1	60
Dryer Spout and Duct.....	61-1	61
Dryer Bin Assembly.....	62-1	62
Group 12		
Water Pump and Tie-down Assembly.....	63-1	63
Water Pump Strainer Assembly	64-1	64
Water Pump Assembly	65-1	65

TABLE OF CONTENTS

	Page	Illus/ Figure
Group 12 (CONT)		
Water Pump Motor	66-1	66
Group 13 Water Suction Strainer	67-1	67
Water Hose Assemblies	68-1	68
Group 14 Exhaust Duct Assemblies	69-1	69
Group 15 Modified Generator and Tie-down Assembly	70-1	70
Group 16 Fire Extinguisher and Bracket Assembly	71-1	71
Group 17 Tool Box Assembly	72-1	72
Group 18 M13 Decontamination Apparatus Bracket	73-1	73
Group 19 Ground Rod Assembly	74-1	74
Group 20 Modified Trailer Assembly	75-1	75
Group 21 Bulk Items.....	Bulk-1	
Section III Special Tools, List	(Not Applicable)	
Section IV CROSS-REFERENCE INDEXES	I-1	
National Stock Number Index	I-1	
Part Number Index	I-4	
Figure and Item Number Index.....	I-41	

**UNIT, DIRECT SUPPORT
AND GENERAL SUPPORT
MAINTENANCE REPAIR PARTS AND SPECIAL TOOLS LIST**

SECTION I. INTRODUCTION

1. SCOPE. This RPSTL lists and authorizes spares and repair parts; special tools; special test, measurement, and diagnostic equipment (TMDE), and other special support equipment required for performance of unit, direct support, and general support maintenance of the Laundry Unit, Trailer Mounted, Model M85-100, NSN 3510-01-291-8169. It authorizes the requisitioning, issue, and disposition of spares, repair parts and special tools as indicated by the source, maintenance and recoverability (SMR) codes.

2. GENERAL. In addition to this section, Introduction, this Repair Parts and Special Tools List is divided into the following sections:

a. Section II. Repair Parts List. A list of spares and repair parts authorized by this RPSTL for use in the performance of maintenance. The list also includes parts which must be removed for replacement of the authorized parts. Parts lists are composed of functional groups in ascending alphanumeric sequence, with the parts in each group listed in ascending figure and item number sequence Bulk materials are listed in item name sequence. Repair parts kits are listed separately in their own functional group within Section II. Repair parts for repairable special tools are also listed In this section Items listed are shown on the associated illustration(s)/figure(s).

b. Section III. Special Tools List. A list of special tools, special TMDE, and other special support equipment authorized by this RPSTL (as indicated by Basis of Issue (BOI) information In DESCRIPTION AND USABLE ON CODE column) for the performance of maintenance.

c. Section IV. Cross-references Indexes. A list, in National Item Identification Number (NIIN) sequence, of all National stock numbered items appearing in the listing, followed by a list In alphanumeric sequence of all part numbers appearing in the listings. National stock numbers and part numbers are cross referenced to each illustration figure and item number appearance The figure and Item number index lists figure and item number in alphanumeric sequence and cross references NSN, CAGEC and part number.

3. EXPLANATION OF COLUMNS (SECTIONS II AND III).

a. ITEM NO. (Column (1)). Indicates the number used to identify items called out in the illustration.

b. SMR Code (Column (2)). The Source, Maintenance, and Recoverability (SMR) code is a 5-position code containing supply/requisitioning information, maintenance category authorization criteria, and disposition instruction, as shown in the following breakout

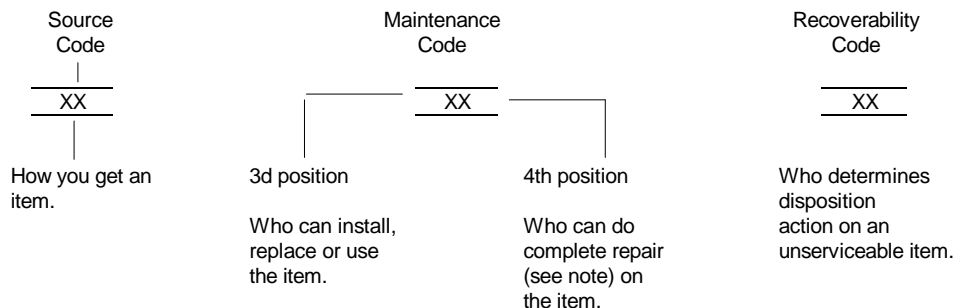

*Complete Repair' Maintenance capacity, capability, and authority to perform all corrective maintenance tasks of the "Repair" function in a use/user environment in order to restore serviceability to a failed Item

(1) **Source Code.** The source code tells you how to get an Item needed for maintenance, repair, or overhaul of an end item/equipment. Explanations of source codes follows:

PA
PB
PC
PD
PE
PF
PG

Stocked items, use the applicable NSN to request/requisition items with these source codes. They are authorized to the category indicated by the code entered in the third position of the SMR code.

****NOTE**

Items coded PC are subject to deterioration.

KD
KF
KB

Items with these codes are not to be requested/requisitioned individually. They are part of a kit which is authorized to the maintenance category indicated in the third position of the SMR code. The complete kit must be requisitioned and applied.

MO--Made at org/AVUM category
MF--Made at DS/AVUM category
MH--Made at GS category
ML--Made at Specialized Repair Activity (SRA)
MD--Made at Depot

Items with these codes are not to be requested/requisitioned individually. They must be made from bulk material which is identified by the part number in the description and usable on code (UOC) column and listed in the Bulk Material group of the repair parts list. If the Item is authorized to you by the third position code of the SMR code, but the source code indicates it is made at a higher category, order the item from the higher category of maintenance.

AO--Assembled by org/AVUM category
AF--Assembled by DS/AVIM category
AH--Assembled by GS category
AL--Assembled by SRA
AD--Assembled by Depot

Items with these codes are not to be requested/requisitioned individually. The parts that make up the assembled item must be requisitioned or fabricated and assembled at the category of maintenance indicated by the source code. If the third position of the SMR code authorizes you to replace the item, but the source code indicates the item is assembled at a higher category, order the item from the higher category of maintenance.

- XA - Do not requisition "XA" - coded item. Order its next higher assembly. (Also, refer to the NOTE below.)
- XB - If an "XB" item is not available from salvage, order it using the CAGEC and part number given.
- XC - Installation drawing, diagram, instruction sheet, field service drawing, that is identified by Reciprocating Compressor manufacturer's part number.
- XD - Item is not stocked. Order an "XD" - coded item through normal supply channels using the CAGEC and part number if no NSN is available.

NOTE

Cannibalization or controlled exchange, when authorized, may be used as a source of supply for items with the above source codes, except for those source coded "XA" or those aircraft support items restricted by requirements of AR 750-1.

(2) Maintenance Code. Maintenance codes tells you the level(s) of maintenance authorized to USE and REPAIR support items. The maintenance codes are entered in the third and fourth positions of the SMR code as follows:

(a) The maintenance code entered in the third position tells you the lowest maintenance level authorized to remove, replace, and use an item The maintenance code entered in the third position will indicate authorization to one of the following levels of maintenance.

Code	Application/Explanation
C	- Crew or operator maintenance done within organizational or aviation unit maintenance
O	- Organizational or aviation unit category can remove, replace, and use the Item
F	- Direct support or aviation Intermediate level can remove, replace, and use the item
H	- General support level can remove, replace, and use the item.
L	- Specialized repair activity can remove, replace, and use the Item
D	- Depot level can remove, replace, and use the Item

(b) The maintenance code entered in the fourth position tells whether or not the Item Is to be repaired and identifies the lowest maintenance level with the capability to do complete repair (I e perform all authorized repair functions.) NOTE: Some limited repair may be done on the Item at a lower level of maintenance, if authorized by the Maintenance Allocation Chart (MAC) and SMR codes This position will contain one of the following maintenance codes.

Code	Application/Explanation
O	- Organizational or (aviation unit) is the lowest level that can do complete repair of the item
F	- Direct support or aviation Intermediate Is the lowest level that can do complete repair of the item
H	- General Support is the lowest level that can do complete repair of the Item
L	- Specialized repair activity Is the lowest level that can do complete repair of the Item
D	- Depot Is the lowest level that can do complete repair of the Item
Z	- Nonreparable No repair is authorized
B	- No repair Is authorized (No parts or special tools are authorized for the maintenance of a "B" coded item) However, the Item may be reconditioned by adjusting, lubricating, etc, at the user level

(3) Recoverability Code. Recoverability codes are assigned to items to indicate the disposition action on unserviceable items. The recoverability code is entered in the fifth position of the SMR Code as follows:

Recoverability Codes	Application/Explanation
Z	- Nonreparable item When unserviceable, condemn and dispose of the item at the level of maintenance shown in 3d position of SMR Code
O	- Reparable Item When not economically repairable, condemn and dispose of the Item at organizational or aviation unit level
F	- Reparable item. When uneconomically repairable, condemn and dispose of the Item at the direct support or aviation intermediate level
H	- Reparable item When uneconomically repairable, condemn and dispose of the item at the general support level.
D	- Reparable item When beyond lower level repair capability, return to depot Condemnation and disposal of item not authorized below depot level
L	- Reparable Item Condemnation and disposal not authorized below specialized repair activity (SRA)
A	- Item requires special handling or condemnation procedures because of specific reasons (e.g, precious metal content, high dollar value, critical material, or hazardous material) Refer to appropriate manuals/directives for specific instructions

c. **CAGEC (Column (3)).** The Commercial and Government Entity Code (CAGEC) Is a 5-digit numeric code which Is used to Identify the manufacturer, distributor, or Government agency, etc, that supplies the Item

d. **PART NUMBER (Column (4)).** Indicates the primary number used by the manufacturer, (individual, company, firm, corporation, or Government activity), which controls the design and characteristics of the Item by means of its engineering drawings, specifications standards, and Inspection requirements to identify an item or range of items.

NOTE

When you use an NSN to requisition an item, the item you receive may have a different part number from the part ordered

e. **DESCRIPTION AND USABLE ON CODE (UOC) (Column (5)).** This column includes the following information:

- (1) The Federal item name and, when required, a minimum description to Identify the Item
- (2) The physical security classification of the Item is indicated by the parenthetical entry, e g, Phy Sec C1 - Confidential, Phy Sec C1 (S) - Secret, Phy Sec C1 (T) - Top Secret
- (3) Items that are included in kits and sets are listed below the name of the kit or set
- (4) Spare/repair parts that make up an assembled item are listed immediately following the assembled Item line entry.
- (5) Part numbers for bulk materials are referenced in this column in the line Item entry for the item to be manufactured/fabricated.
- (6) When the item is not used with all serial numbers of the same model, the effective serial numbers are shown on the last line(s) of the description (before UOC).

- (7) The usable on code, when applicable (see paragraph 5, Special Information)
- (8) In the Special Tools List section, the basis of issue (BOI) appears as the last line(s) in the entry for each special tool, special TMDE, and other special support equipment. When density of equipments supported exceeds density spread indicated in the basis of issue, the total authorization is increased proportionately.
- (9) The statement "END OF FIGURE" appears just below the last item description in Column 5 for a given figure in both Section II and Section III.
- (10) The indenture, shown as dots appearing before the repair part, indicates that the item is a repair part of the next higher assembly.

f. **QTY (Column (6)).** The QTY (quantity per figure column) indicates the quantity of the Item used in the breakout shown on the illustration figure, which is prepared for a functional group, subfunctional group, or an assembly. A "V" appearing in this column in lieu of a quantity indicates that the quantity is variable and may vary from application to application.

4. EXPLANATION OF COLUMNS (SECTION IV).

a. **NATIONAL STOCK NUMBER (NSN) INDEX.**

- (1) **STOCK NUMBER column.** This column lists the NSN by National Item identification number (NIIN) sequence. The NIIN consists of the last nine digits of the NSN, i e

NSN
 5305-01-574-1467
NIIN

When using this column to locate an item, ignore the first 4 digits of the NSN. However, the complete NSN should be used when ordering items by stock number.

- (2) **FIG. column.** This column lists the number of the figure where the Item is identified/located. The figures are in numerical order in Section II and Section III.
- (3) **ITEM column.** The item number identifies the item associated with the figure listed in the adjacent FIG. column. This item is also identified by the NSN listed on the same line.

b. **PART NUMBER INDEX.** Part numbers in this index are listed by part number in ascending alphanumeric sequence (i e., vertical arrangement of letter and number combination which places the first letter or digit of each group in order A through Z, followed by the numbers 0 through 9 and each following letter or digit in like order).

- (1) **CAGEC column.** The Commercial and Government Entity Code (CAGEC) is a 5-digit numeric code used to identify the manufacturer, distributor, or Government agency, etc, that supplies the item.
- (2) **PART NUMBER column.** Indicates the primary number used by the manufacturer (Individual, firm, corporation, or Government activity), which controls the design and characteristics of the item by means of its engineering drawings, specifications standards, and inspection requirements to identify an item or range of items.
- (3) **STOCK NUMBER column.** This column lists the NSN for the associated part number and manufacturer identified in the PART NUMBER and CAGEC columns to the left

- (4) **FIG. column.** This column lists the number of the figure where the item is identified/located in Sections II and III.
- (5) **ITEM column.** The item number is that number assigned to the item as it appears in the figure referenced in adjacent figure number column.

c. FIGURE AND ITEM NUMBER INDEX.

- (1) **FIG. column.** This column lists the number of the figure where the item is identified/located in Section II and III.
- (2) **ITEM column.** The item number is that number assigned to the item as it appears in the figure referenced in the adjacent figure number column
- (3) **STOCK NUMBER column.** This column lists the NSN for the item.
- (4) **CAGEC column.** The Commercial and Government Entity Code (CAGEC) is a 5-digit numeric code used to identify the manufacturer, distributor, or Government agency, etc, that supplies the item
- (5) **PART NUMBER column.** Indicates the primary number used by the manufacturer (Individual, firm, corporation, or Government activity), which controls the design and characteristics of the Item by means of its engineering drawings, specifications standards, and inspection requirements to identify an Item or range of items

5. SPECIAL INFORMATION.

a. USABLE ON CODE. The usable on code appears in the lower corner of the Description column heading. Usable on codes are shown as "UOC In the Description Column justified left) on the last line applicable item description/nomenclature. Uncoded items are applicable to all models

b. ASSOCIATED PUBLICATIONS. The publications listed below pertain to the Laundry Unit, Trailer Mounted, Model M85-100, NSN 3510-01-291-8169 and its components.

Publication	Short Title
LO 10-3510-220-12	Lubrication Order Laundry Unit, Trailer Mounted Model M85-100
TM 5-764	Repair of Electric Motors and Generators
TM 10-3510-220-10	Operator's Manual for Laundry Unit, Trailer Mounted Model M85-100
TM 10-3510-220-24	Unit, Direct Support, and General Support Maintenance Manual, Laundry Unit, Trailer Mounted Model M85-100
TM 9-2330-37614&P	Unit, Direct Support, and General Support Maintenance Manual, Including Repair Parts and Special Tools Test Trailer, 5-Ton, Tandem Axle, Flatbed, M10- 61 E1
TM 5-6115-585-12	Operator's and Organizational Maintenance for Generator Set, Diesel, 10 Kw
TM 5-6115-585-34	Direct Support and General Support Maintenance for Generator Set, 10 Kw

6. HOW TO LOCATE REPAIR PARTS.

a. When National Stock Number or Part Number Is NOT Known.

- (1) **First.** Using the table of contents, determine the assembly group or subassembly group to which the item belongs. This is necessary since figures are prepared for assembly groups and subassembly groups, and listings are divided into the same groups
- (2) **Second.** Find the figure covering the assembly group or subassembly group to which the item belongs.

- (3) **Third.** Identify the item on the figure and note the item number
- (4) **Fourth.** Refer to the Repair Parts List for the figure to find the part number for the item number noted on the figure.
- (5) **Fifth.** Refer to the Part Number Index to find the NSN, if assigned.

b. When National Stock Number or Part Number Is Known.

- (1) **First.** Using the Index of National Stock Numbers and Part Numbers, find the pertinent National Stock Number or Part Number. The NSN index is in National Item Identification Number (NIIN) sequence (see c-a (1)). The part numbers in the Part Number index are listed in ascending alphanumeric sequence (see paragraph c-4.b). Both indexes cross-reference you to the illustration figure and item number of the item you are looking for.
- (2) **Second.** After finding the figure and item number, verify that the item is the one you are looking for, then locate the item number in the repair parts list for the figure

7. ABBREVIATIONS. Abbreviations used in this manual are listed in MIL-STD-12.

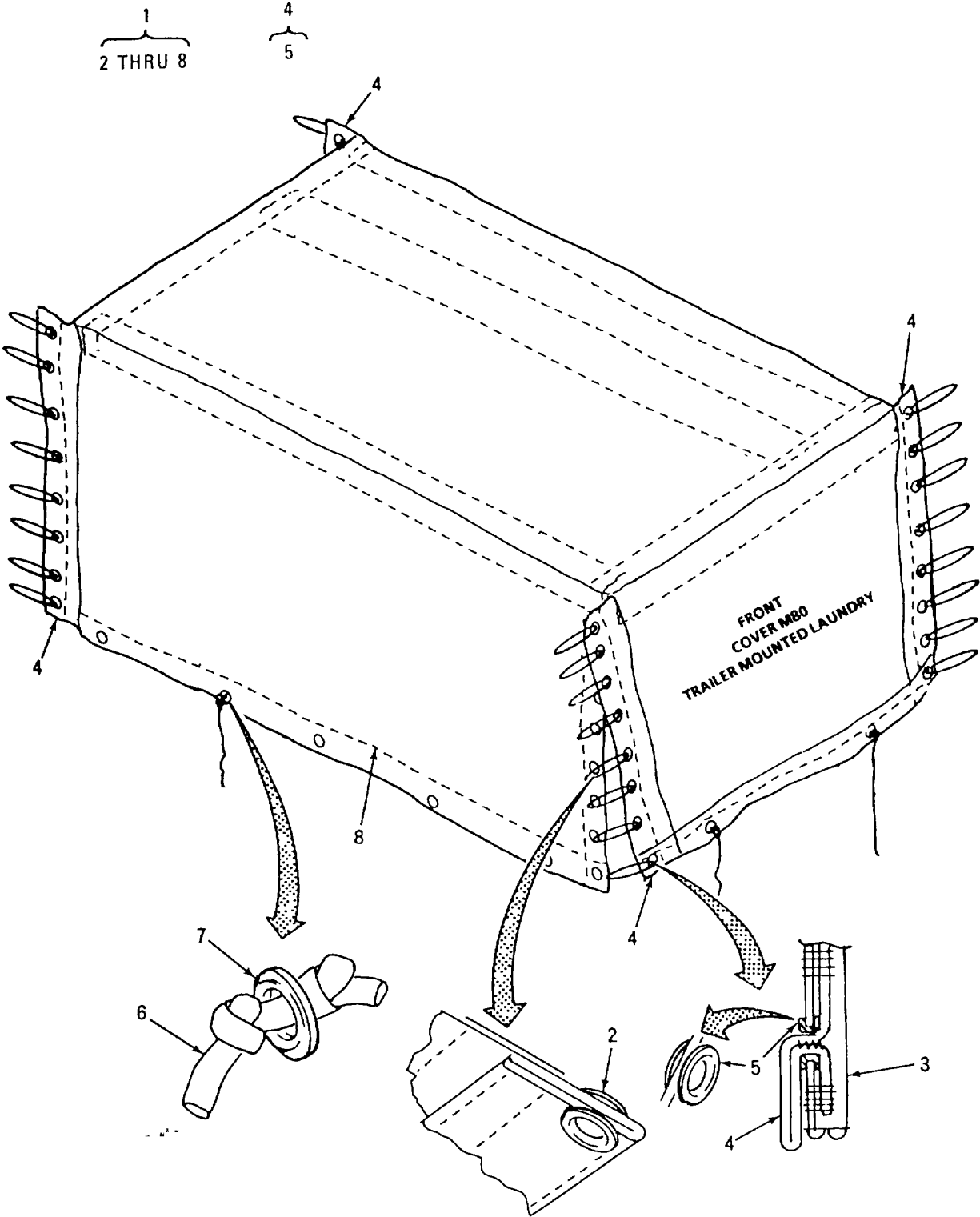

Figure 1. Cover Assembly, Tarp

SECTION II TM 10-3510-220-24P

(1) ITEM NO	(2) SMR CODE	(3) CAGEC	(4) PART NUMBER	(5) DESCRIPTION AND USABLE ON CODES(UOC)	(6) QTY
-------------------	--------------------	--------------	-----------------------	---	------------

GROUP 01 COVER ASSEMBLY

FIGURE 1 COVER ASSEMBLY, TARP

1	PBFFF	81337	6-1-9962	TARPAULIN	1
2	PBOZZ	81349	MILG16491TYPE3CL .	GROMMET, METALLIC	32
				ASS3SIZE2	
3	PDFZZ	81337	6-1-9964	.FLAP, WEATHER SEAL	4
4	XDFZZ	81337	6-1-9963	.FLAP, BECKET	4
5	PBOZZ	81349	MILG16491TYPE3CL .	GROMMENT, METALLIC	8
				ASS3SIZE2	
6	MOOZZ	81337	6-1-9962-8	ROPE, FIBROUS	16
7	PBOZZ	81349	MILG16491TYPE3CL .	GROMMENT, METALLIC.....	14
				ASS3SIZE4	
8	MOOZZ	81337	6-1-9962-9	THREAD.....	1

END OF FIGURE

- 2
- 3, 4, 5
- 6
- 7 THRU 11
- 12
- 13 THRU 20
- 22
- 23 THRU 29
- 30
- 31, 32

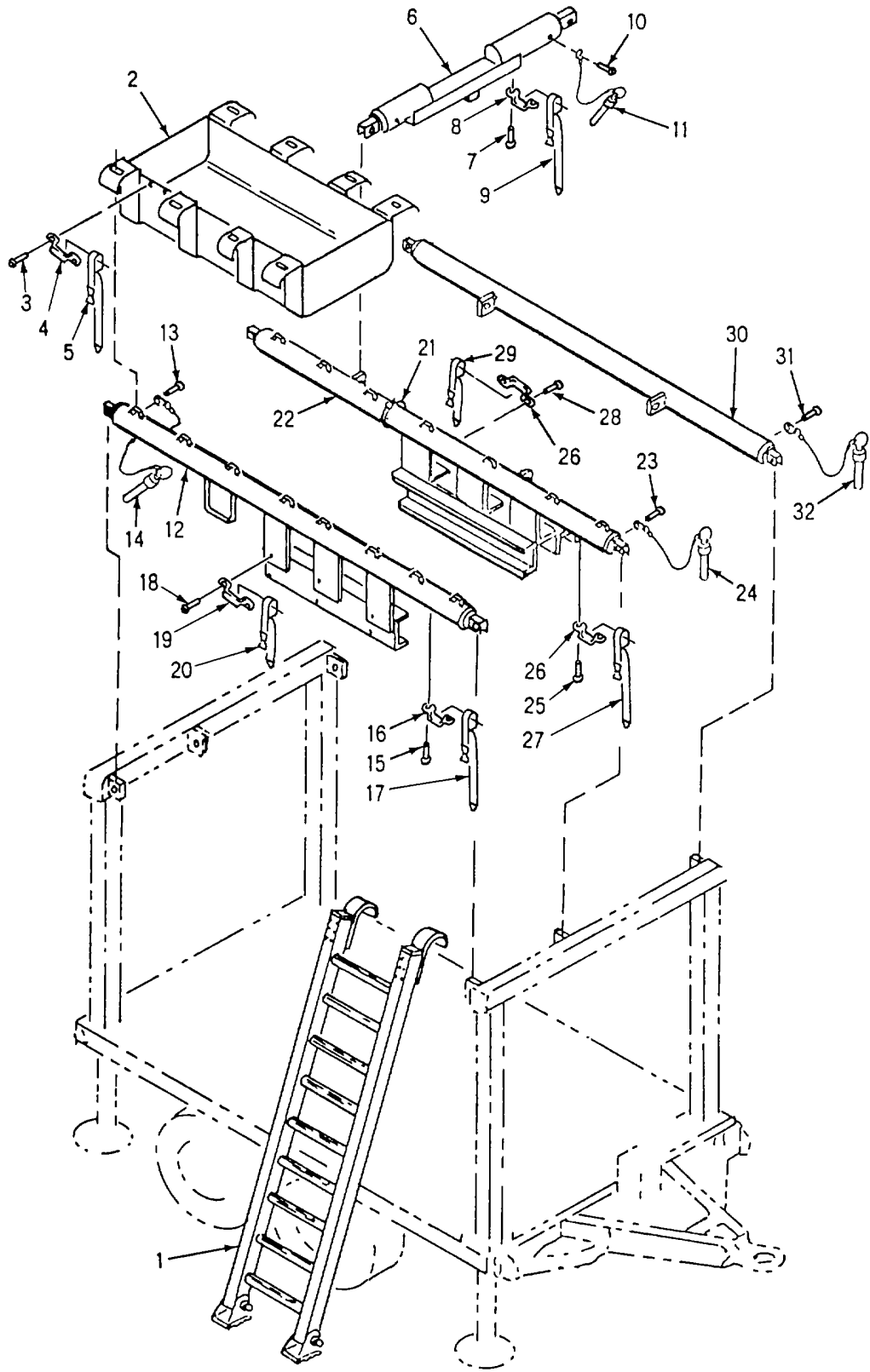

Figure 2. Frame, Beam, and Basket Assemblies (Sheet 1 of 2)

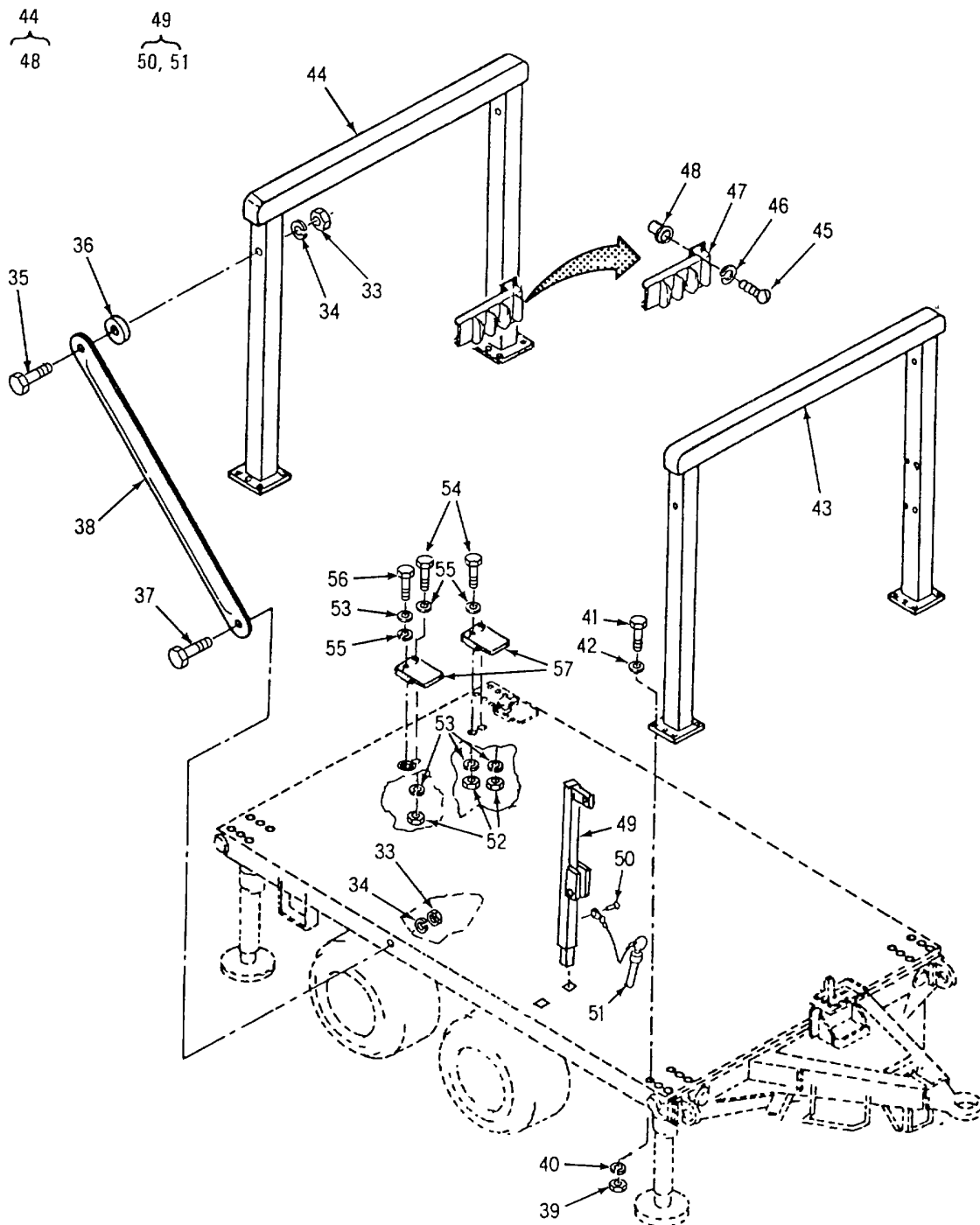

Figure 2. Frame, Beam, and Basket Assemblies (Sheet 2 of 2)

SECTION II

TM 10-3510-220-24P

(1) ITEM NO	(2) SMR CODE	(3) CAGEC	(4) PART NUMBER	(5) DESCRIPTION AND USABLE ON CODES(UOC)	(6) QTY
GROUP 02 FRAME ASSEMBLY, TARP					
FIGURE 2 FRAME, BEAM, AND BASKET ASSEMBLIES					
1	XDOZZ	81337	6-2-2426	LADDER ASSY	1
2	XDOOO	81337	6-1-9955	BASKET ASSY	2
3	XDOZZ	96906	MS20600B6W6	.RIVET, BLIND	12
4	XDOZZ	96906	MS51939-1	.LOOP, STRAP FASTENER	6
5	XDOZZ	81337	6-1-9981	.STRAP, CARGO ASSY	3
6	PBOOZ	81337	6-1-9416	STRUT ASSEMBLY TARP	2
7	PBOZZ	96906	MS20600B6W6	.RIVET, BLIND	2
8	XDOZZ	96906	MS51939-1	.LOOP, STRAP FASTENER	1
9	PAOZZ	81337	6-1-9983	.TIE DOWN, CARGO, VEHI	1
10	PBOZZ	96906	MS20600B6W5	.RIVET, BLIND	2
11	PBOZZ	81337	6-1-9934-2	.PIN, SINGLE ACTING	2
12	XDOOO	81337	1-6-0103	BEAM ASSY, RIGHT	1
13	PBOZZ	96906	MS20600B6W5	.RIVET, BLIND	2
14	PBOZZ	81337	6-1-9934-2	.PIN, SINGLE ACTING	2
15	PBOZZ	96906	MS20600B6W6	.RIVET, BLIND	16
16	XDOZZ	96906	MS51939-1	.LOOP, STRAP FASTENER	8
17	PAOZZ	81337	6-1-9983	TIE DOWN, CARGO, VEHI	8
18	PBOZZ	96906	MS24630-46	.SCREW, TAPPING, THREA	2
19	XDOZZ	96906	MS51939-1	.LOOP, STRAP FASTENER	1
20	PBOZZ	81337	6-1-9982-1	STRAP	1
21	PAOZF	96906	MS3367-2-9	STRAP, TIEDOWN, ELECT	1
22	XDOOO	81337	1-6-0104	BEAM ASSY, CENTER	1
23	PBOZZ	96906	MS20600B6W5	.RIVET, BLIND	2
24	PBOZZ	81337	6-1-9934-2	.PIN SINGLE ACTING	2
25	PBOZZ	96906	MS24630-46 o	SCREW, TAPPING, THREA	Z
26	XDOZZ	96906	MS51939-1	.LOOP, STRAP FASTENER	9
27	PBOZZ	81337	6-1-9982-2	.STRAP ASSY, TIEDOWN	1
28	PBOZZ	96906	MSZ20600B6W6	.RIVET, BLIND	16
29	PBOZZ	81337	6-1-9983	.TIE DOWN, CARGO, VEHI	8
30	XDOOO	81337	6-2-2418	BEAM ASSY, LEFT	1
31	PBOZZ	96906	MS20600B6W5	.RIVET, BLIND	2
32	PBOZZ	81337	6-1-9934-2	.PIN, SINGLE ACTING	2
33	PBOZZ	81337	6-1-9836-131	NUT, HEX	8
34	PBOZZ	96906	MS35340-51	WASHER, LOCK	8
35	PBOZZ	96906	MS90728-190	SCREW, CAP, HEXAGON H	4
36	XDOZZ	81337	6-1-8801	SPACER, FRAME SPRT	4
37	XDOZZ	81337	6-1-9836-129	BOLT	4
38	XDOZZ	81337	6-1-8802	FRAME SUPPORT, TARP	4
39	XDOZZ	81337	6-1-9836-126	NUT, HEX	24
40	XDOZO	96906	MS35340-48	WASHER, LOCK	24
41	XDOZH	96906	MS90728-116	SCREW, CAP, HEXAGON H	24
42	XDOZO	96906	MS27183-18	WASHER, FLAT	24
43	XDOZZ	81337	6-1-9838-1	FRAME ASSY, FRONT	1
44	XDOOO	81337	6-1-9838-2	FRAME ASSY, REAR	1
45	XDOZO	96906	MS35308-362	SCREW, CAP, HEXAGON H	4
46	XDOZO	96906	MS35340-46	WASHER, LOCK	4
47	XDOZZ	81337	6-1-9909	ANCHOR ASSY, PLATF	1

SECTION II TM 10-3510-220-24P

(1) ITEM NO	(2) SMR CODE	(3) CAGEC	(4) PART NUMBER	(5) DESCRIPTION AND USABLE ON CODES(UOC)	(6) QTY
48	XDOZZ	96906	MS27130-CR118	.NUT, PL, BLIND RIVET	4
49	PBOOZ	81337	6-1-9859	UPRIGHT, RAIL ASSEMB	2
50	XDOZZ	96906	MS24630-46	.SCREW, TAPPING, THREA	1
51	XDOZZ	81337	6-1-9934-1	.PIN, SINGLE ACTING	1
52	XDOZZ	96906	M551972-2	NUT, PLAIN, HEXAGON	3
53	XDOZZ	96906	M535338-140	WASHER, LOCK	4
54	XDOZZ	96906	MS35308-338	BOLT, MACHINE	3
55	XDOZZ	88044	AN960C516	WASHER, FLAT	4
56	XDOZZ	96906	M535308-334	BOLT, MACHINE	1
57	XDOZZ	81337	6-1-8357	CATCH, STAND	2

END OF FIGURE

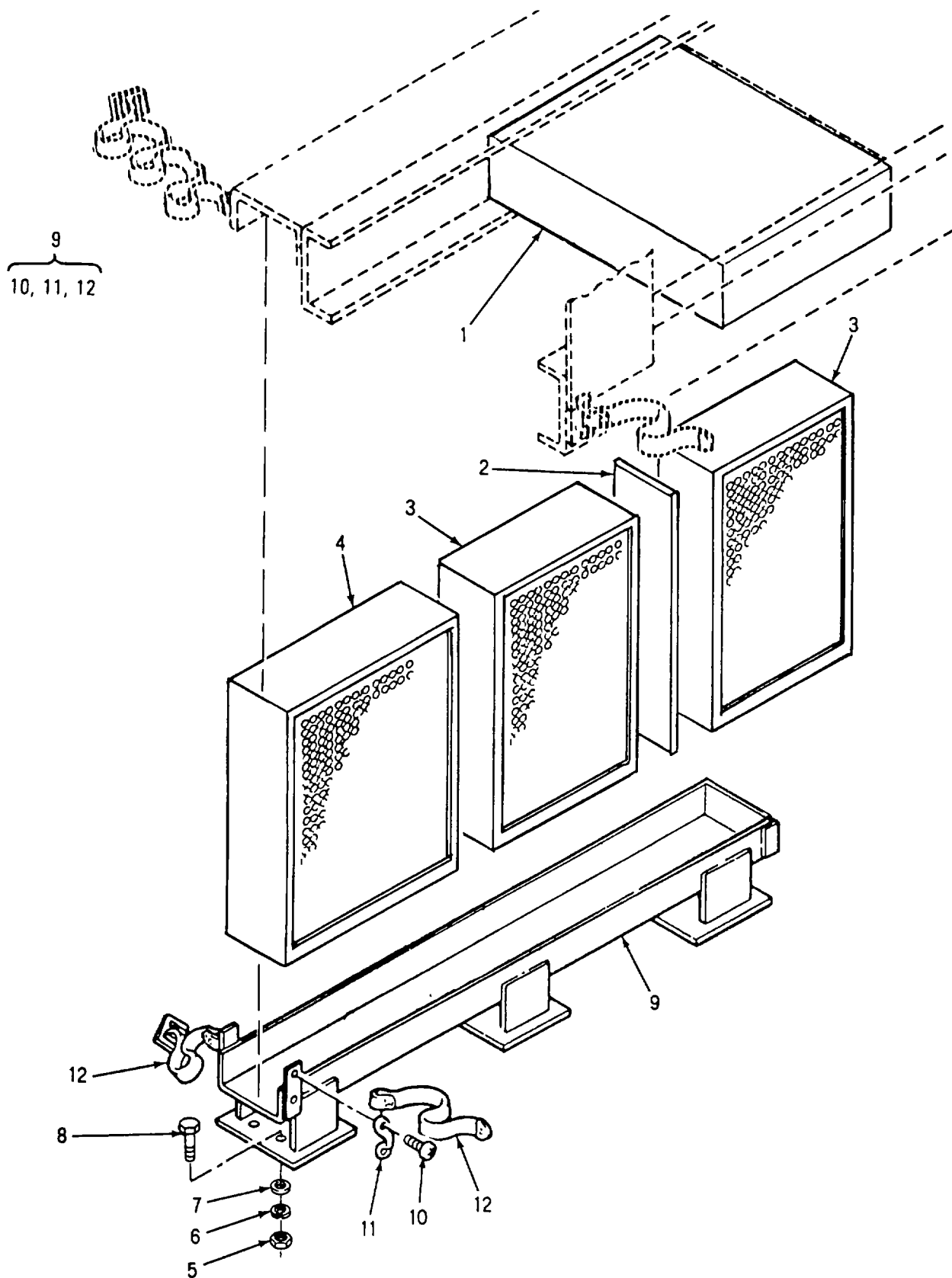

Figure 3. Panel, Sound Deadening, and Lower Track Assemblies

SECTION II

TM 10-3510-220-24P

(1) ITEM NO	(2) SMR CODE	(3) CAGEC	(4) PART NUMBER	(5) DESCRIPTION AND USABLE ON CODES(UOC)	(6) QTY
-------------------	--------------------	--------------	-----------------------	---	------------

GROUP 03 PANEL ASSEMBLIES, SOUND DEADENING

FIGURE 3 PANEL, SOUND DEADENING AND LOWER TRACK ASSEMBLIES

1	PBOZH	81337	1-6-0118	SOUND CONTROLLING P	3
2	XDOZZ	81337	6-1-9082	PLATE, SPACER	1
3	PBOZH	81337	1-6-0114	SOUND CONTROLLING P	2
4	PBOZH	81337	6-2-2400	SOUND CONTROLLING B	1
5	XDOZZ	81337	6-1-9836-119	NUT, HEX	6
6	XDOZO	96906	MS35340-46	WASHER, LOCK	6
7	XDOZO	96906	MS27183-15	WASHER, FLAT	6
8	XDOZZ	96906	MS90728-62	SCREW, CAP, HEXAGON H	6
9	XDOHH	81337	1-6-0108	TRACK ASSY, LOWER	1
10	XDHZZ	96906	MS24630-46	.SCREW, TAPPING, THREA	4
11	XDHZZ	96906	MS51939-1	.LOOP, STRAP FASTENER	2
12	PBHZZ	81337	6-1-9982-4	.TIE DOWN, CARGO, VEHI	1

END OF FIGURE

1
2 THRU 5

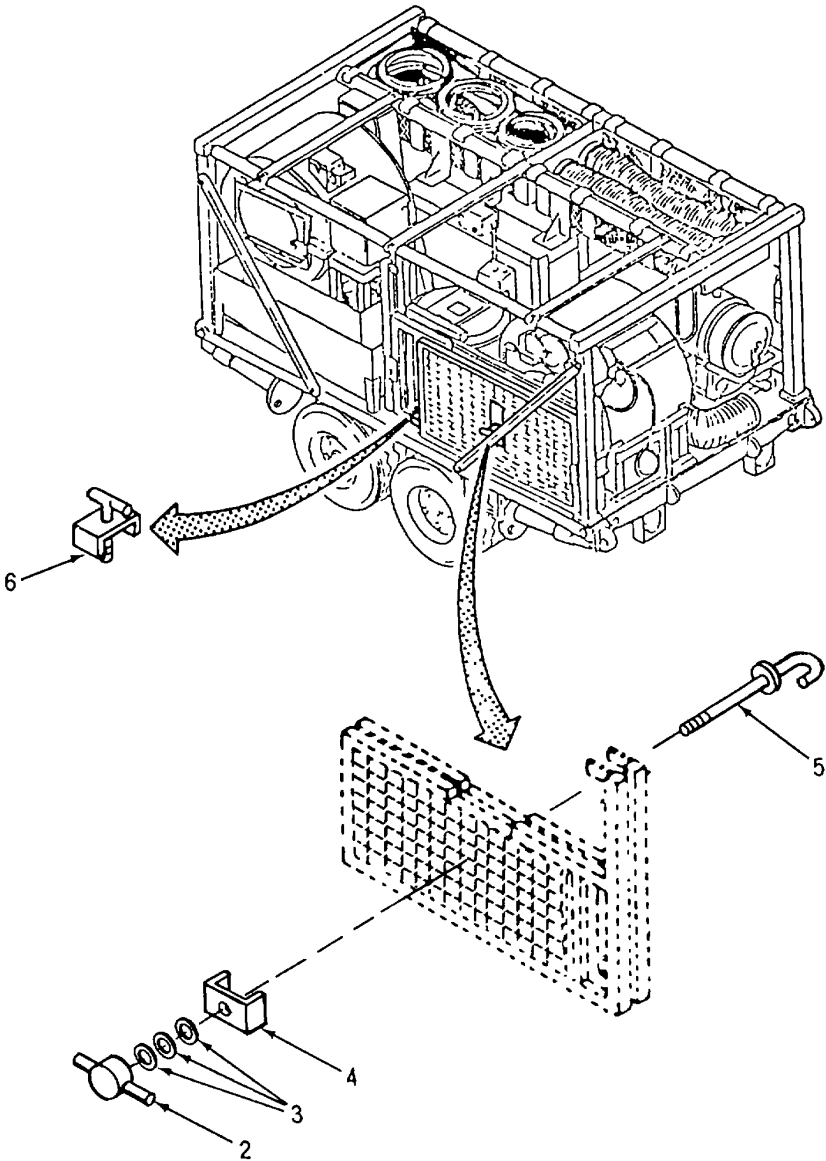

Figure 4. Platform Assembly (Sheet 1 of 3)

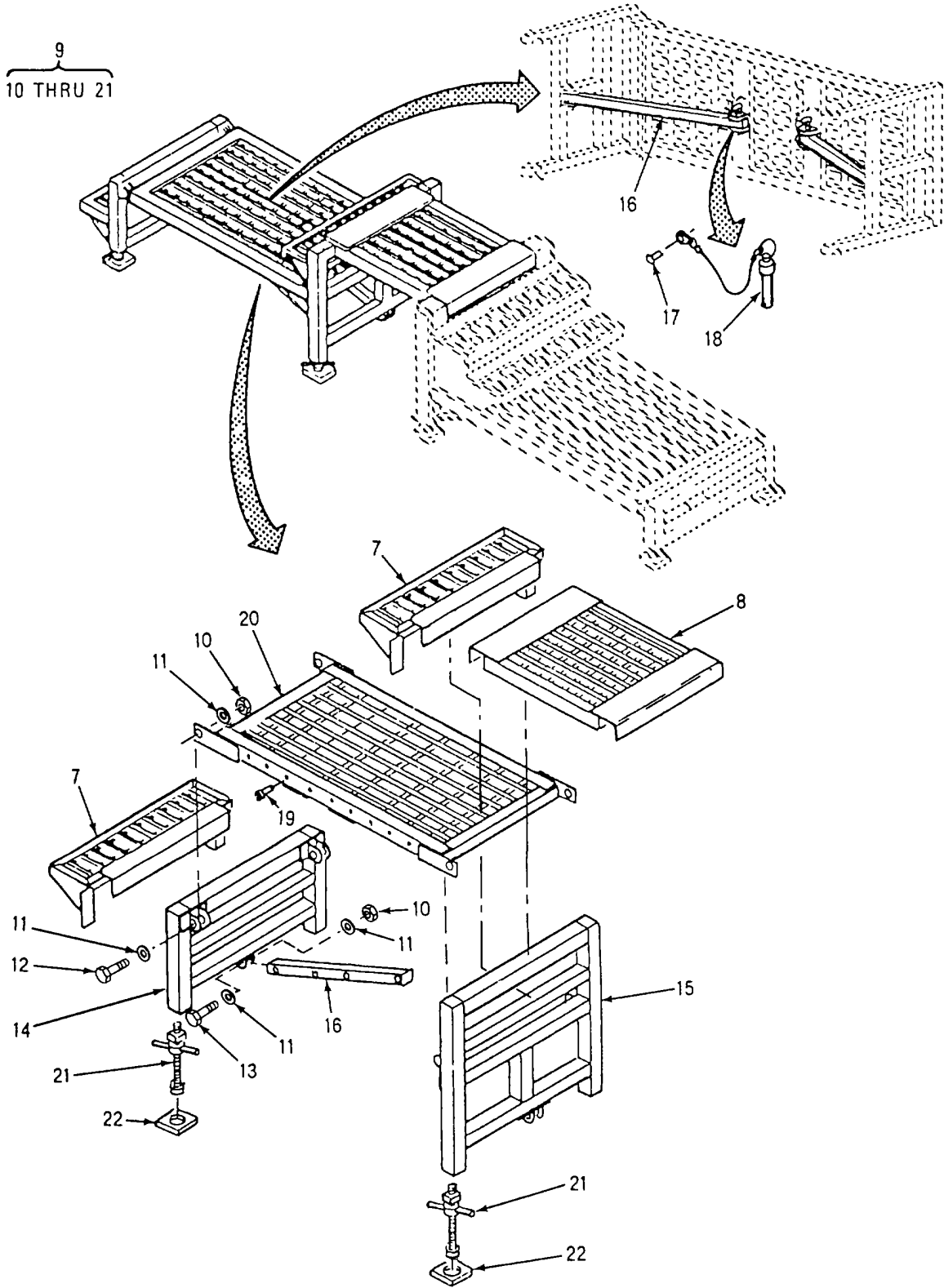

Figure 4. Platform Assembly (Sheet 2 of 3)

23
24 THRU 35

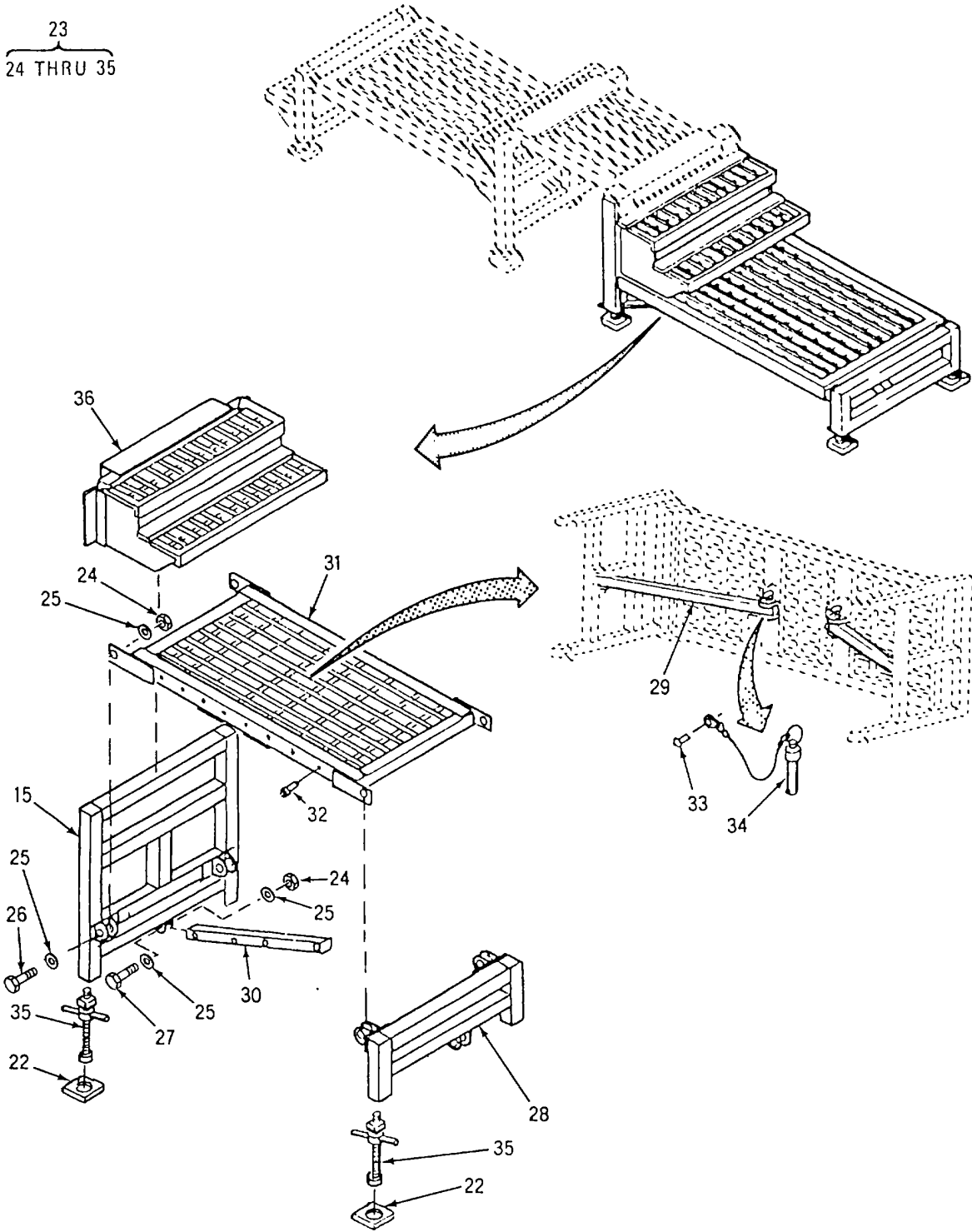

Figure 4. Platform Assembly (Sheet 3 of 3)

SECTION II

TM 10-3510-220-24P

(1) ITEM NO	(2) SMR CODE	(3) CAGEC	(4) PART NUMBER	(5) DESCRIPTION AND USABLE ON CODES(UOC)	(6) QTY
GROUP 04 PLATFORM ASSEMBLIES					
FIGURE 4 PLATFORM ASSEMBLY					
1	PAOOZ	81337	6-1-9430	CLAMP ASSEMBLY, LONG	1
2	XDOZZ	81337	6-1-9883	.LOCKING ASSY	1
3	XDOZO	96906	MS15795-817	.WASHER, FLAT	3
4	XDOZZ	81337	6-1-9432	.BRACKET	1
5	XDOZZ	81337	6-1-8780	.HOOK	1
6	PAOOZ	81337	6-1-9433	CLAMP ASSEMBLY, SHOR	1
7	PBOZZ	81337	6-1-9949	MAINTENANCE PLATFOR	2
8	XDOZZ	81337	6-1-9855	PLATFORM ASSY SHORT	1
9	XDOOO	81337	6-1-8356	PLATFORM ASSY, LWR	1
10	XDOZO	96906	MS21044C6	.NUT, SELF-LOCKING, HE	6
11	XDOZO	96906	MS15795-814	.WASHER, FLAT	12
12	XDOZZ	96906	MS35308-364	.SCREW, CAP, HEXAGON H	4
13	XDOZZ	96906	MS35308-366	.SCREW, CAP, HEXAGON H	2
14	XDOZZ	81337	6-1-9871	FRAME ASSY, LOW	1
15	XDOZZ	81337	6-1-9868	FRAME ASSY, HIGH	1
16	XDOZZ	81337	6-1-9984	.BRACKET, MOUNTING	1
17	XDOZZ	96906	MS20600B6W5	.RIVET, BLIND	10
18	XDOZZ	81337	6-1-9934-3	.PIN, QUICK RELEASE	2
19	XDOZZ	96906	MS20600M6W6	.RIVET, BLIND	2
20	XDOZZ	81337	6-1-9849	.PLATFORM, LWR	1
21	XDOZZ	81337	6-1-9879	LEVEL ASSY, PLATF	4
22	XDOZZ	81337	6-2-2434	FOOTING, PLATFORM	8
23	XDOOO	81337	6-2-2411	PLATFORM ASSY, DRYER	1
24	XDOZO	96906	MS21044C6	.NUT, SELF-LOCKING, HE	6
25	XDOZO	96906	MS15795-814	.WASHER, FLAT	12
26	XDOZZ	96906	MS35308-366	.SCREW, CAP, HEXAGON H	2
27	XDOZZ	96906	MS35308-364	.SCREW, CAP, HEXAGON H	4
28	XDOZZ	81337	6-2-2409	.FRAME ASSY, LOW	1
29	XDOZZ	81337	6-2-2407	.FRAME ASSY, HIGH	1
30	XDOZZ	81337	6-2-2412	.BRACE, DRY PLATF	2
31	XDOZZ	81337	6-2-2413	.PLATFORM ASSY	1
32	XDOZZ	96906	MS20600B6W5	.RIVET, BLIND	8
33	XDOZZ	96906	MS20600M6W6	.RIVET, BLIND	2
34	XDOZZ	81337	6-1-9934-3	.PIN, QUICK RELEASE	2
35	XDOZZ	81337	6-1-9879	.LEVEL ASSY, PLATF	4
36	XDOZZ	81337	6-2-2403	MAINTENANCE PLATFOR	1

END OF FIGURE

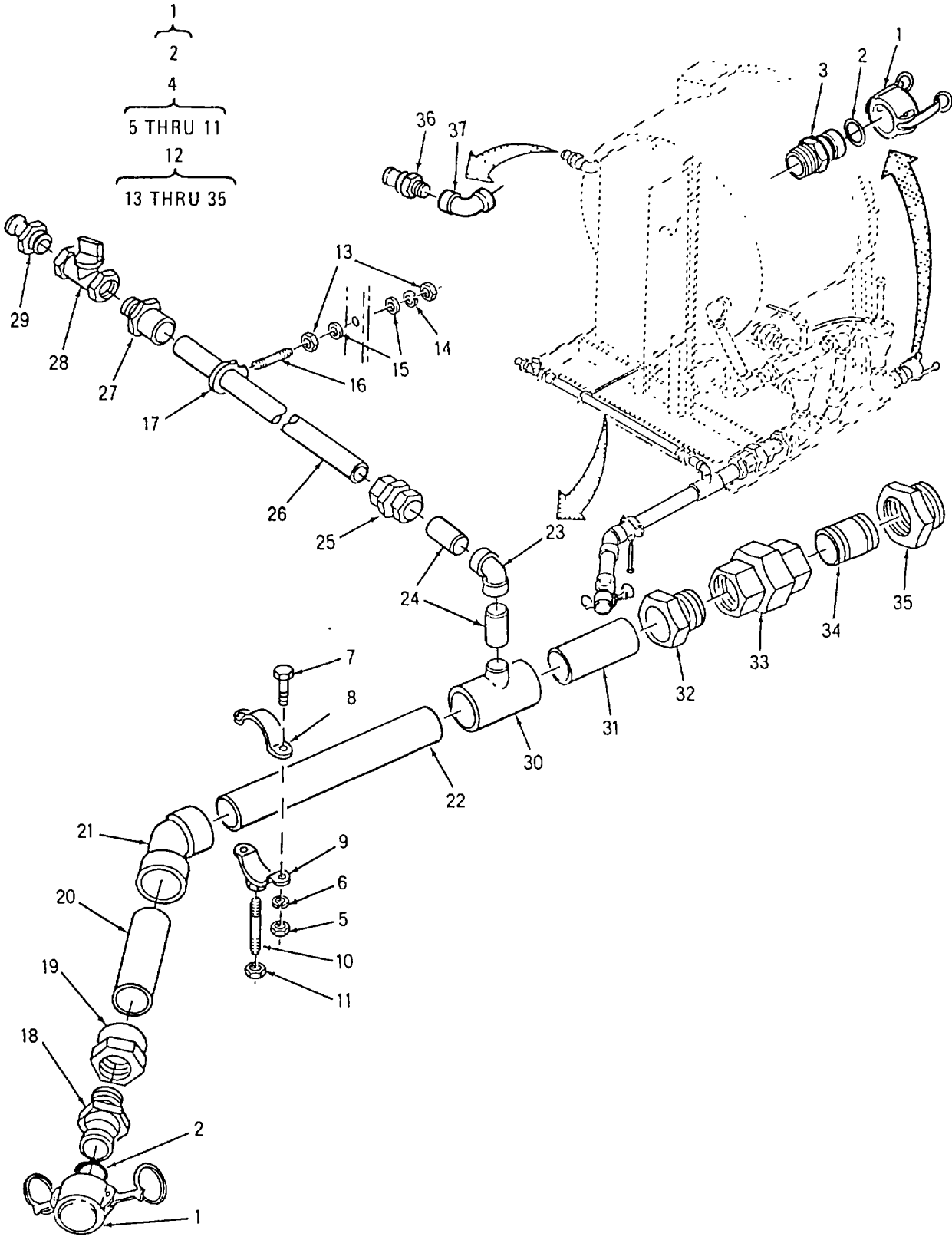

Figure 5. Washer Intake Plumbing

SECTION II

TM10-3510-220-24P

(1) ITEM NO	(2) SMR CODE	(3) CAGEC	(4) PART NUMBER	(5) DESCRIPTION AND USABLE ON CODES(UOC)	(6) QTY
GROUP 05 WASHER ASSEMBLY					
FIGURE 5. WASHING INTAKE PLUMBING					
1	XDOOO	96906	MS27028-13	CAP,QD	2
2	PCOZZ	96906	M527030-7	.GASKET	1
3	XDOZZ	96906	MS27022-13	COUPLING,HALF QD	1
4	XDOOO	81337	6-1-8362	HANGER ASSY	1
5	XDOZZ	96906	M535649-2384	.NUT,PLAIN,HEXAGON	2
6	XDOZO	96906	MS35338-141	.WASHER,LOCK	2
7	XDOZO	96906	M535307-364	.SCREW,CAP,HEXAGON H	1
8	XDOZZ	81337	6-1-8364	.BRACKET	1
9	XDOZZ	81337	6-1-8363	.BRACKET ASSY	1
10	XDOZZ	81337	6-1-8365	.ROD	1
11	XDOZO	96906	M535650-3382	.NUT,PLAIN,HEXAGON	1
12	XDOOO	81337	6-1-9970	DRAIN ASSY,WASHER	1
13	XDOZZ	96906	M535649-2384	.NUT,PLAIN,HEXAGON	1
14	XDOZZ	96906	MS35338-140	.WASHER,LOCK	1
15	XDOZO	96906	M515795-814	.WASHER,FLAT	1
16	XDOZZ	81337	6-1-9970-25	.ROD,THREADED	1
17	XDOZZ	81337	6-1-9970-22	.HOLDER,PIPE,SR	1
18	XDOZZ	96906	MS27022-13	COUPLING HALF,QD	1
19	XDOZZ	81337	6-1-9970-6	.ADAPTER,FEMALE,COP	1
20	MOOZZ	81337	6-1-9970-14	.TUBE,COP	1
21	XDOZZ	81337	6-1-9970-5	.ELBOW,COP	1
22	MOOZZ	81337	6-1-9970-13	.TUBE,COP	1
23	XDOZZ	81337	6-1-9970-30	.ELBOW,COP	1
24	MOOZZ	81337	6-1-9970-15	.TUBE,COP	2
25	XDOZZ	81337	6-1-9970-8	.UNION,COP	1
26	MOOZZ	81337	6-1-9970-16	.TUBE,COP.....	1
27	XDOZZ	81337	6-1-9970-10	.ADAPTER,MALE,COP	1
28	XDOZZ	81337	6-1-9970-29	.VALVE,CHK,SWG	1
29	XDOZO	96906	M527022-9	COUPLING HALF,QUICK	1
30	XDOZZ	81337	6-1-9970-4	.TEE,REDUCING,COP	1
31	MOOZZ	81337	6-1-9970-12	.TUBE,COP	1
32	XDOZZ	81337	6-1-9970-3	.ADAPTER,MALE COP	1
33	XDOZZ	81337	6-1-9970-33	UNION	1
34	XDOZZ	81337	6-1-9970-32	.NIPPLE,CLOSE CIIC(S)	1
35	XDOZZ	81337	6-1-9970-2	.BUSHING,GALV	1
36	XDOZO	96906	MS27022-9	COUPLING HALF,QUICK	1
37	XDOZZ	81337	6-1-9836-162	ELBOW,PIPE	1

END OF FIGURE

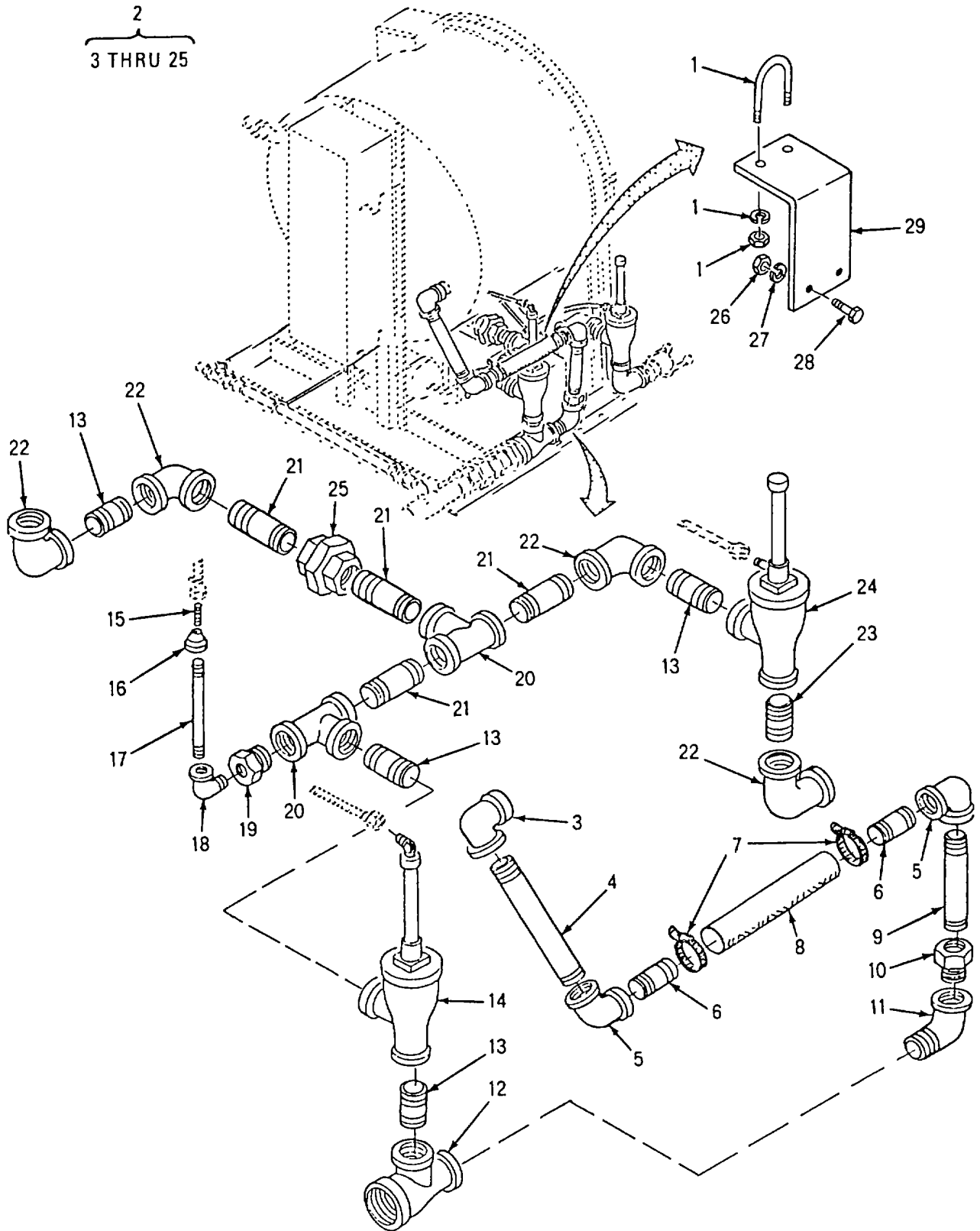

Figure 6. Washer Drain Pipe Assembly

SECTION II

TM10-3510-220-24P

(1) ITEM NO	(2) SMR CODE	(3) CAGEC	(4) PART NUMBER	(5) DESCRIPTION AND USABLE ON CODES(UOC)	(6) QTY
GROUP 05 WASHER ASSEMBLY					
FIGURE 6. WASHER DRAIN PIPE ASSEMBLY					
1	XDFZZ	05789 998-4764		..U-BOLT W/NUTS	1
2	XDOOO	05789 177-8183		..PIPING ASSY,DRAIN	1
3	XDOZZ	05789 997-1349		..ELBOW,STREET	1
4	XDOZZ	05789 997-1127		..NIPPLE,PIPE	1
5	XDOZZ	05789 997-1348		..ELBOW,PIPE	2
6	XDOZZ	05789 177-8172		..NIPPLE,PIPE TQE	2
7	XDOZZ	72661 H548		..CLAMP,HOSE	2
8	MFOZZ	05789 997-3466		..HOSE	1
9	XDOZZ	05789 997-1119		..NIPPLE,PIPE	1
10	XDOZZ	05789 997-1246		..BUSHING,PIPE	1
11	XDOZZ	05789 997-1352		..ELBOW,STREET	1
12	XDOZZ	05789 997-1400		..TEE,PIPE	1
13	XDOZZ	05789 997-1122		..NIPPLF,PIPE	4
14	PAFZZ	05789 177-8175		..VALVE,CLOSED	1
15	XDOZZ	30327 KFO4-04PS		..ADAPTER,STRAIGHT,PI	1
16	XDOZZ	05789 997-1388		..REDUCER,PIPE	1
17	XDOZZ	05789 997-1085		..NIPPLE,PIPE	1
18	XDOZZ	05789 997-1339		..ELBOW,STREET	1
19	XDOZZ	05789 997-1659		..BUSHING,PIPE	1
20	XDOZZ	05789 997-1318		..TEE,PIPE	2
21	XDOZZ	05789 997-1125		..NIPPLE,PIPE	4
22	XDOZZ	05789 997-1351		.. ELBOW,PIPE	4
23	XDOZZ	05789 997-1120		..NIPPLE,PIPE	1
24	PAOZZ	05789 177-8176		..VALVE,OPEN	1
25	XDOZZ	05789 997-1278		..UNION,PIPE	1
26	XDOZZ	05789 998-4971		..NUT,HEX	2
27	XDOZZ	05789 998-5750		..WASHER,LOCK	2
28	XDOZZ	05789 998-2102		..SCREW,CAP,HEX HD	2
29	XDOZZ	05789 177-8167		..BRACKET,PIPE SPRT	1

END OF FIGURE

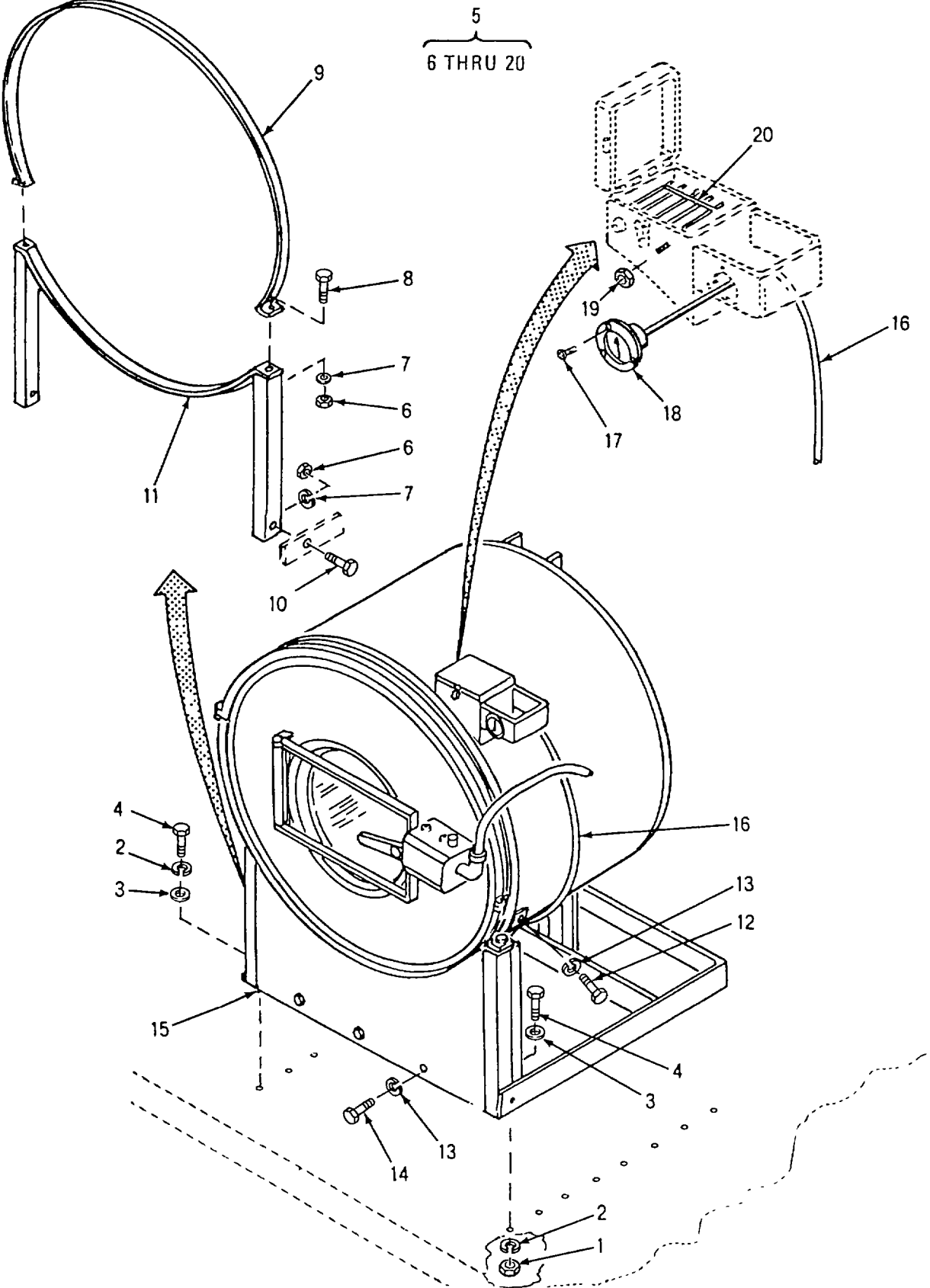

Figure 7. Washer Machine Assembly

SECTION II

TM 10-3510-220-24P

(1) ITEM NO	(2) SMR CODE	(3) CAGEC	(4) PART NUMBER	(5) DESCRIPTION AND USABLE ON CODES(UOC)	(6) QTY
GROUP 05 WASHER ASSEMBLY					
FIGURE 7. WASHER MACHINE ASSEMBLY					
1	XDOZZ	81337	6-1-9836-119	NUT,HEX	7
2	XDOZO	96906	MS35340-46	WASHER,LOCK.....	16
3	XDOZO	96906	MS27183-15	WASHER,FLAT.....	16
4	XDOZZ	96906	MS90728-62	SCREW,CAP,HEXAGON H.....	16
5	PDFFF	81337	6-1-9944	WASHING,MACHINE	1
6	XDFZZ	05789	998-4971	.NUT,HEX.....	6
7	XDFZZ	05789	998-5750	.WASHER,LOCK.....	6
8	XDFZZ	05789	998-2103	.SCREW,CAP,HEX HD	2
9	XDFZZ	05789	177-8138	.STRAP,FRONT UPPER	1
10	XDFZZ	05789	998-2102	.SCREW,CAP,HEX HD	4
11	XDFZZ	05789	177-8145	.SUPPORT,FRONT	1
12	XDFZZ	05789	998-4133	.SCREW,TAPPING	2
13	XDFZZ	05789	998-5735	.WASHER,LOCK.....	5
14	XDFZZ	05789	998-3808	.SCREW,TAPPING	3
15	XDFZZ	05789	177-8133	.SKIRT,FRONT	1
16	MFFZZ	05789	177-8185	.TUBING,FLEX	1
17	XDFZZ	05789	177-2870	.SCREW,MACH ..	3
18	PAFZZ	64380	714-00-0-4325	.GAGE,PRESSURE,DIAL.....	1
19	XDFZZ	05789	998-5220	.NUT,ACORN	4
20	XDFZZ	05789	177-8141	.GUARD,FINGER.....	1

END OF FIGURE

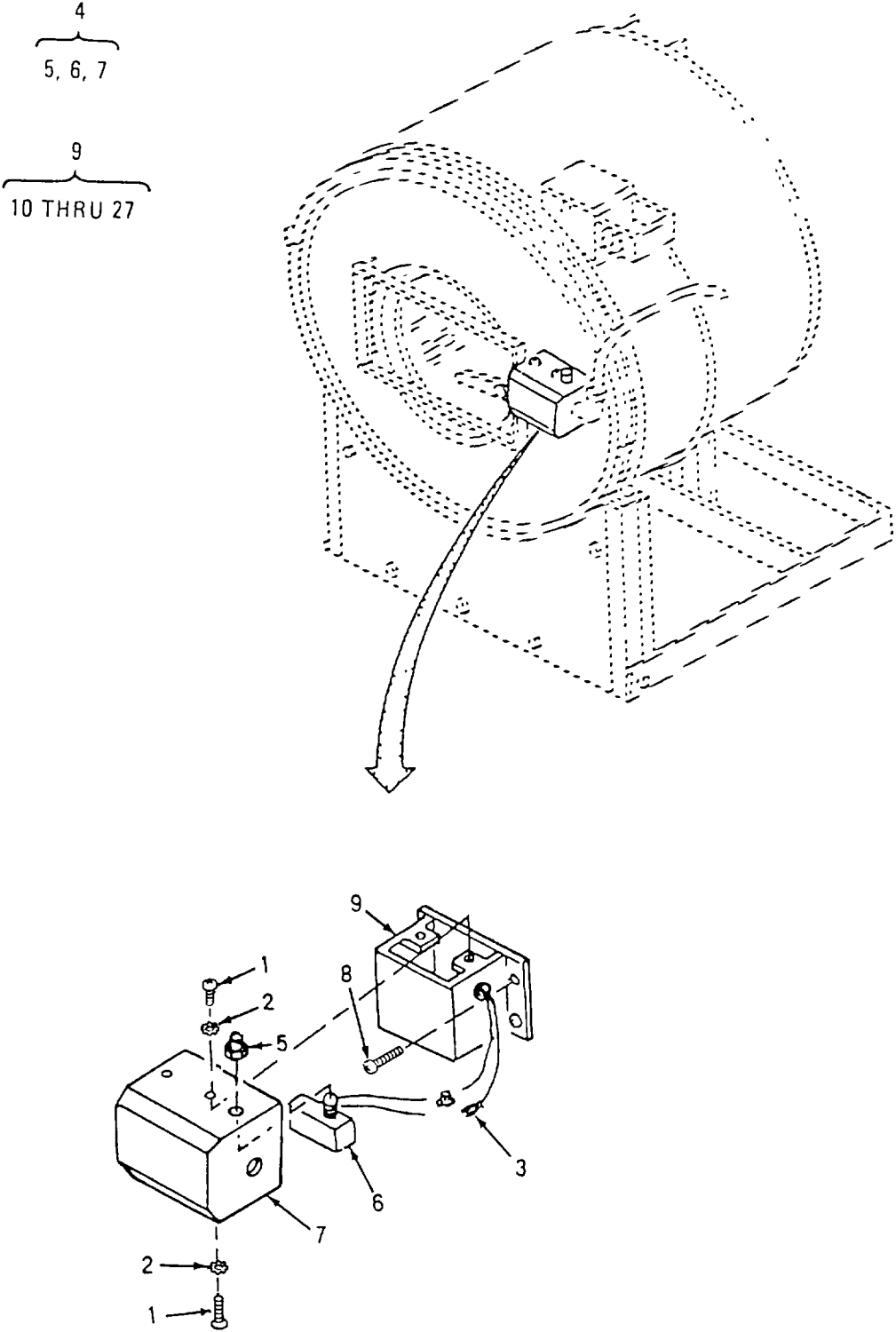

Figure 8. Washer Machine Interlock Safety Switch (Sheet 1 of 2)

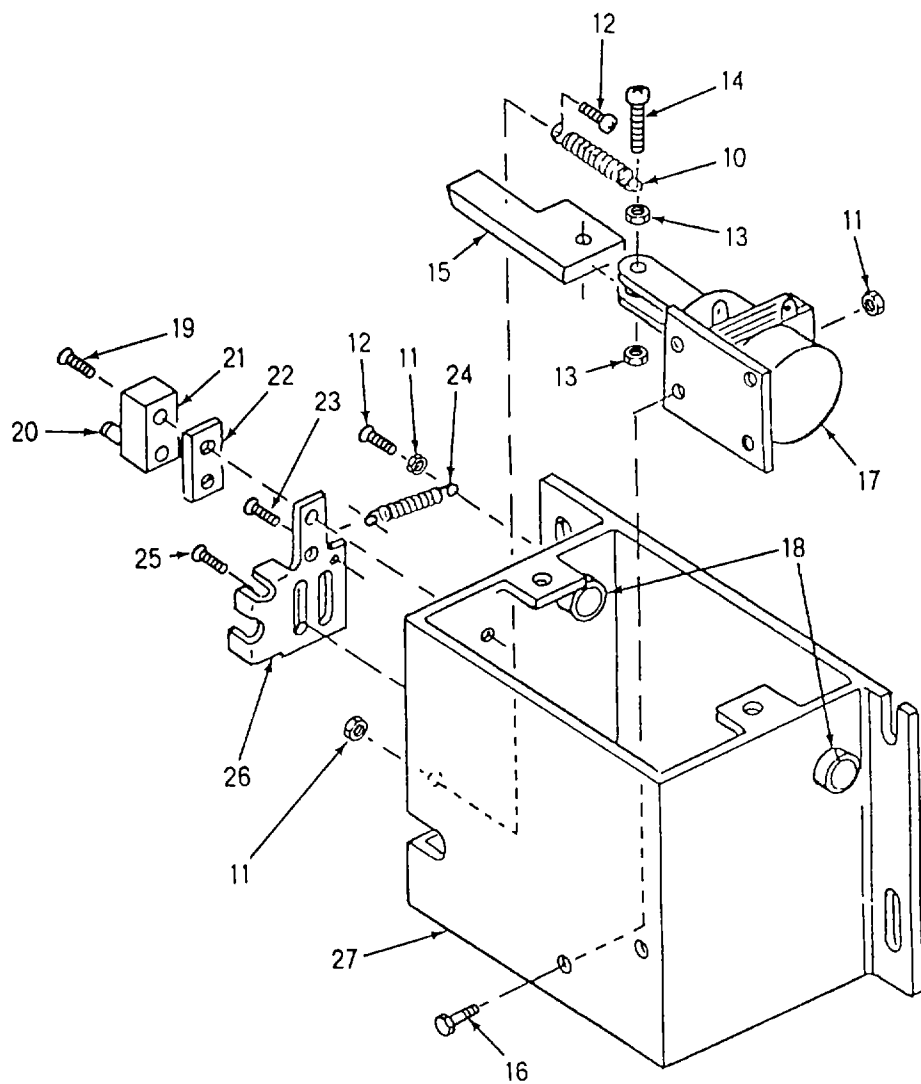

Figure 8. Washer Machine Interlock Safety Switch (Sheet 2 of 2)

SECTION II

TM 10-3510-220-24P

(1) ITEM NO	(2) SMR CODE	(3) CAGEC	(4) PART NUMBER	(5) DESCRIPTION AND USABLE ON CODES(UOC)	(6) QTY
GROUP 05 WASHER ASSEMBLY					
FIGURE 8. WASHER MACHINE INTERLOCK SAFETY SWITCH					
1	XDFZZ	05789	998-3807	..SCREW,TAPPING	4
2	XDFZZ	05789	130-8233	..WASHER,TOOTHED	4
3	XDFZF	00779	35115	..CAP,ELECTRICAL	1
4	XDFFF	05789	177-8069	COVER ASSY,DR LOCK	1
5	PCFZZ	73559	40152	..BOOT,DUST AND MOIST	1
6	XDFZZ	05789	174-8176	..SWITCH ASSY	1
7	XDFZZ	05789	177-8070	..COVER,DR LOCK	1
8	XDFZZ	05789	998-1901	..SCREW,CAP	4
9	XDFFF	05789	177-8065	..LOCK ASSY, DOOR	1
10	XDFZZ	05789	130-8204	..SPRING	1
11	XDFZZ	05789	998-4934	..NUT,HEX	1
12	XDFZZ	05789	998-3028	..SCREW,MACH	1
13	XDFZZ	05789	998-4914	..NUT,HEX	2
14	XDFZZ	05789	998-2863	..SCREW,MACH	1
15	XDFZZ	05789	177-8035	..BAR,DOOR LOCK	1
16	XDFZZ	05789	998-4934	..SCREW, MACHINE	2
17	PAFZZ	73662	1000-M-6 SUP	..SOLENOID	1
18	XDFZZ	28520	B-500-375	..BUSHING, ELEC CNDCT	2
19	XDFZZ	05789	998-2859	..SCREW, MACHINE	2
20	PAFZZ	05789	321-8044	..PUSH BUTTON1
21	PAFZZ	61529	AH71503609	..SWITCH, SNAP SINGLE	1
22	XDFZZ	05789	803-8086	..INSULATOR PLATE	1
23	XDFZZ	05789	998-3189	SCREW, MACHINE	1
24	PBFZZ	05789	130-8208	SPRING, LATCH	1
25	XDFZZ	05789	998-3178	SCREW, MACHINE	1
26	XDFZZ	05789	177-8068	STRIKE, LATCH	1
27	XDFZZ	05789	177-8066	BRACKET, MTG	1

END OF FIGURE

3
4 THRU 30

8
9 THRU 18

20
21 THRU 30

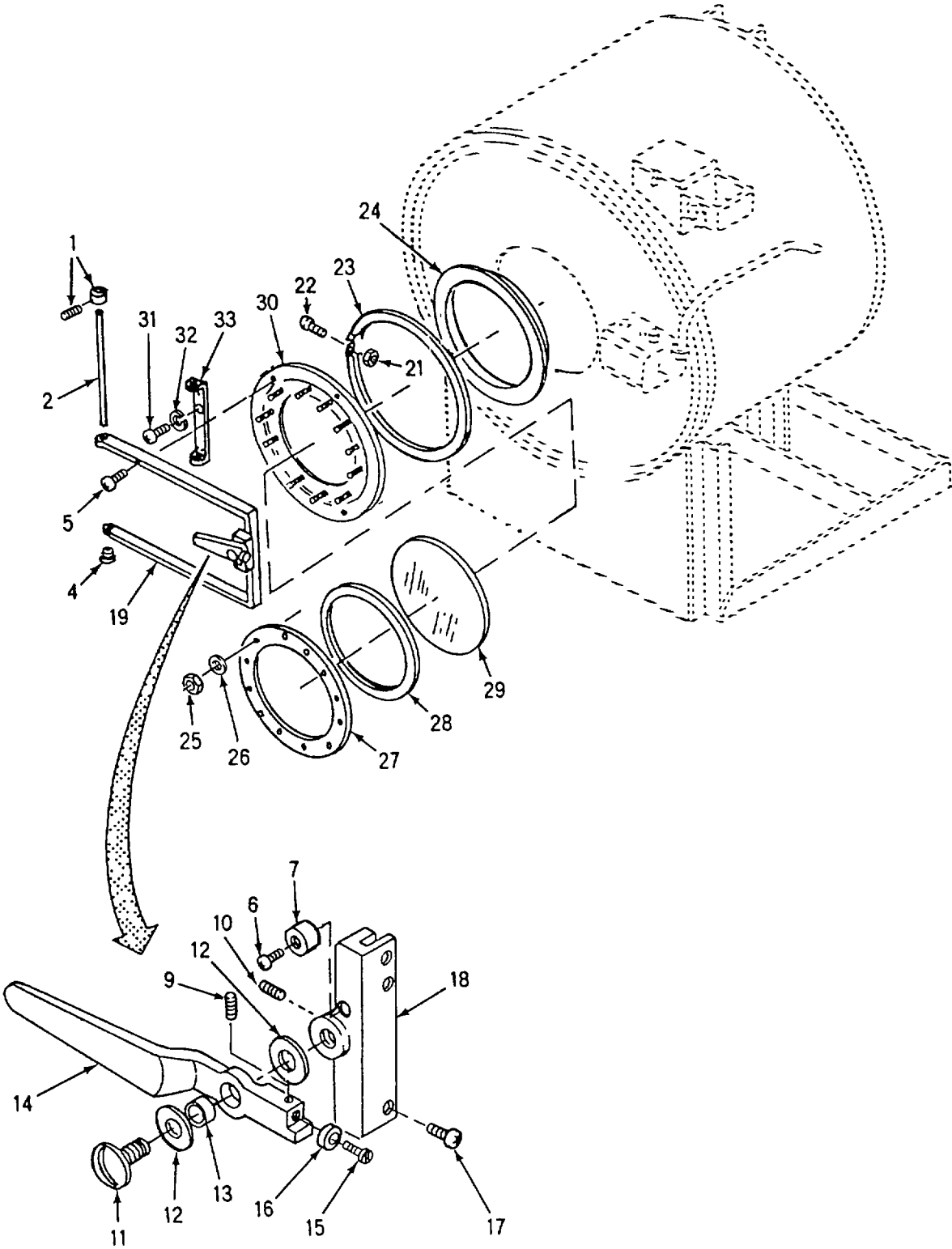

Figure 9. Washer, Door Assembly

SECTION II

TM 10-3510-220-24P

(1) ITEM NO	(2) SMR CODE	(3) CAGEC	(4) PART NUMBER	(5) DESCRIPTION AND USABLE ON CODES(UOC)	(6) QTY
GROUP 05 WASHER ASSEMBLY					
FIGURE 9. WASHER, DOOR ASSEMBLY					
1	XDFZZ	05789	998-8700	.COLLAR,SAFETY	2
2	XDFZZ	05789	135-8236	.PIN,HINGE	1
3	PAFFZ	05789	177-8059	DOOR AND BAR ASSY	1
4	PBFZZ	05789	990-1507	..BUSHING,SLEEVE	2
5	XDFZZ	05789	998-3195	..SCREW,MACH	4
6	XDFZZ	05789	998-1906	..SCREW,CAP	1
7	XDFZZ	05789	540-8184	..STOP,HANDLE	1
8	XDFFF	05789	177-8063	..HANDLE ASSY,LATCH	1
9	XDFZZ	05789	998-4251	...SETSCREW	1
10	XDFZZ	05789	998-4304	...SETSCREW	1
11	PBFZZ	05789	130-8199	...BOLT,PIVOT	1
12	PBFZZ	05789	990-1515	...BEARING,WASHER,THRU	2
13	PBFZZ	05789	990-1514	...BUSHING,SLEEVE	1
14	XDFZZ	05789	177-8017	...HANDLE	1
15	XDFZZ	05789	998-3254	...SCREW,MACH	1
16	PBFZZ	05789	130-8191	...BUSHING,SLEEVE	1
17	XDFZZ	05789	998-3195	..SCREW,MACH	4
18	XDFZZ	05789	177-8064	...BLOCK,HANDLE MTG	1
19	XDFZZ	05789	177-8060	..BAR,DOOR	1
20	XDFFF	05789	174-8117	.. OOR ASSY	1
21	XDFZZ	05789	998-4911	...NUT,HEX	1
22	XDFZZ	05789	998-2877	...SCREW,MACH	1
23	PBFZZ	05789	102-8051	...DRAW BAND,DOOR	1
24	PCFZZ	05789	102-8050	...GASKET	1
25	XDFZZ	05789	998-5220	...NUT,ACORN	18
26	XDFZZ	05789	998-6131	...WASHER,FLAT	36
27	XDFZZ	05789	102-8073	...RETAINER,GLASS	1
28	PCFZZ	05789	102-9041	...GASKET.....	1
29	PBFZZ	05789	200-8062	...WINDOW,OBSERVATION.....	1
30	XDFZZ	05789	135-8375	...RIM,DOOR	1
31	XDFZZ	05789	998-1953	.SCREW,CAP	4
32	XDFZZ	05789	998-5682	.WASHER,LOCK	4
33	XDFZZ	05789	174-8066	.HINGE,DOOR	1

END OF FIGURE

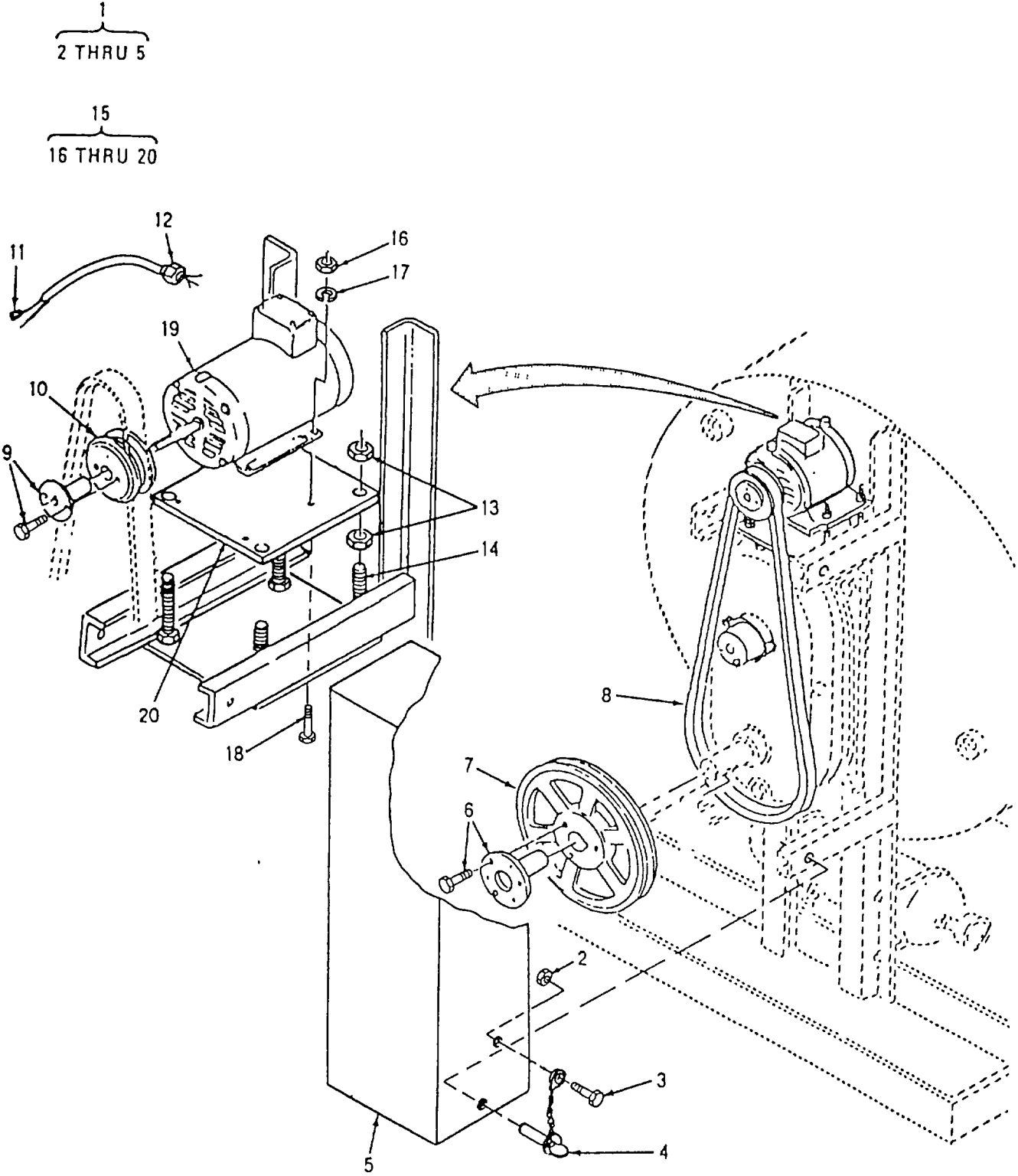

Figure 10. Washer Drivebelt Assembly

SECTION II

TM 10-3510-220-24P

(1) ITEM NO	(2) SMR CODE	(3) CAGEC	(4) PART NUMBER	(5) DESCRIPTION AND USABLE ON CODES(UOC)	(6) QTY
GROUP 05 WASHER ASSEMBLY					
FIGURE 10. WASHER DRIVEBELT ASSEMBLY					
1	XDOOO	05789	177-8184	GUARD ASSY,BELT.....	1
2	XDOZZ	05789	998-4914	..NUT,HEX.....	4
3	XDOZZ	05789	177-2860	..SCREW,MACH.....	4
4	XDOZZ	05789	177-8131	..STUD,BELT GUARD MTG	4
5	XDOZZ	05789	177-8039	..GUARD,BELT.....	1
6	XDFZZ	71176	H-1	..BUSHING,T APERED.....	1
7	XDFZZ	77176	AK74H	..PULLEYGROOVE	1
8	PCOZZ	24161	A53	..BELT,V.....	1
9	XDFZZ	71176	H7-8	..BUSHING,TAPERED.....	1
10	XDFZZ	71176	AK34H	..PULLEY,GROOVE.....	1
11	XDFZZ	00779	35653	..SPLICE,CNDCT.....	6
12	XDFZZ	05789	177-8104	..WIRING ASSY,IOT	1
13	XDFZZ	05789	998-5008	..NUT,HEX.....	8
14	XDFZZ	05798	998-4656	..SCREW,SQUARE HEAD.....	4
15	XDFFF	05789	177-8058	..MOTOR AND PLATE ASS.....	1
16	XDFZZ	05789	998-4971	..NUT,HEX.....	4
17	XDFZZ	05789	998-5750	..WASHER,LOCK.....	4
18	XDFZZ	05789	998-2102	..SCREW,CAP.....	4
19	PAFFZ	05789	990-9203	..MOTOR,ALTERNATING C.....	1
20	XBFZZ	05789	177-8057	..PLATE,MOT MTG.....	1

END OF FIGURE

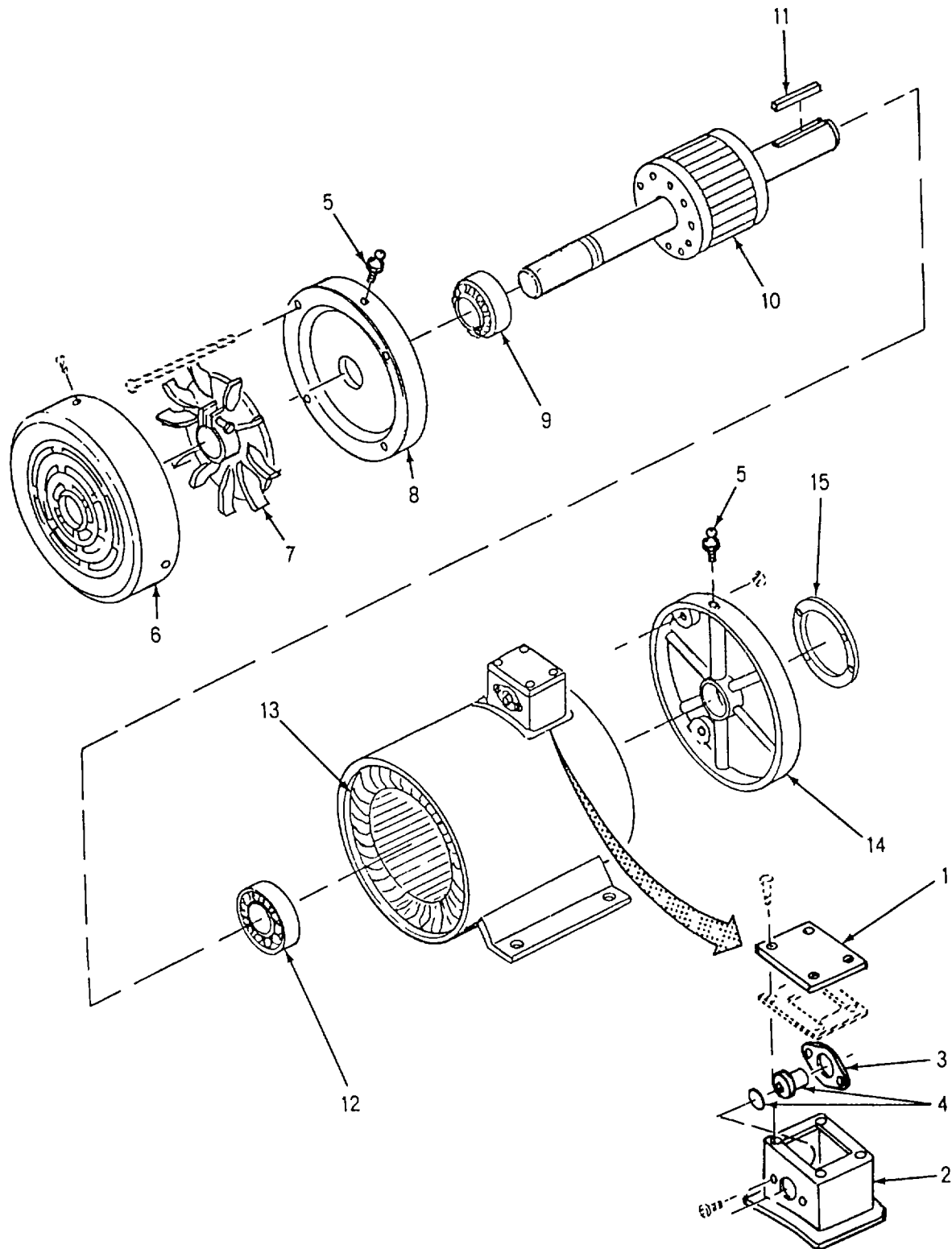

Figure 11. Washer Drive Motor

SECTION II

TM 10-3510-220-24P

(1) ITEM NO	(2) SMR CODE	(3) CAGEC	(4) PART NUMBER	(5) DESCRIPTION AND USABLE ON CODES(UOC)	(6) QTY
GROUP 05 WASHER ASSEMBLY					
FIGURE 11. WASHER DRIVE MOTOR					
1	XDFZZ	05472	36CB4500	...COVER,CONDUIT	1
2	XDFZZ	05472	35CB3003A16	...BOX,CONDUIT.....	1
3	XDFZZ	05472	HA6001A01	...RETAINER,THRM.....	1
4	PAFZZ	05472	TPMYJ45KB	...PROTECTOR,THRM OVLD	1
5	XDFZO	95879	1641B	...FITTING,LUBRICATION.....	2
6	XDFZZ	05472	35FH4001A02	...COVER,FAN.....	1
7	XDFZZ	05472	35FN3000A05	...FAN,EXTERNAL.....	1
8	XDFZZ	05472	35EP3100AO1	...ENDPLATE,FR.....	1
9	PAFZZ	05472	BG6203B03	...BEARING,BALL,ANNULA.....	1
10	XDFZZ	05472	35RA10004020	...ROTOR ASSY	1
11	PBFZZ	05472	HW2501D13	...KEY.....	1
12	PAFZZ	05472	BG6205B03	...BEARING,BALL,ANNULA.....	1
13	XDFZZ	05472	35SB0832A00	...STATOR BAND ASSY,HO.....	1
14	XDFZZ	05472	35EP3101A01	...ENDPLATE,PU.....	1
15	XDFZZ	05472	HA1005A03	...SLINGER.....	1

END OF FIGURE

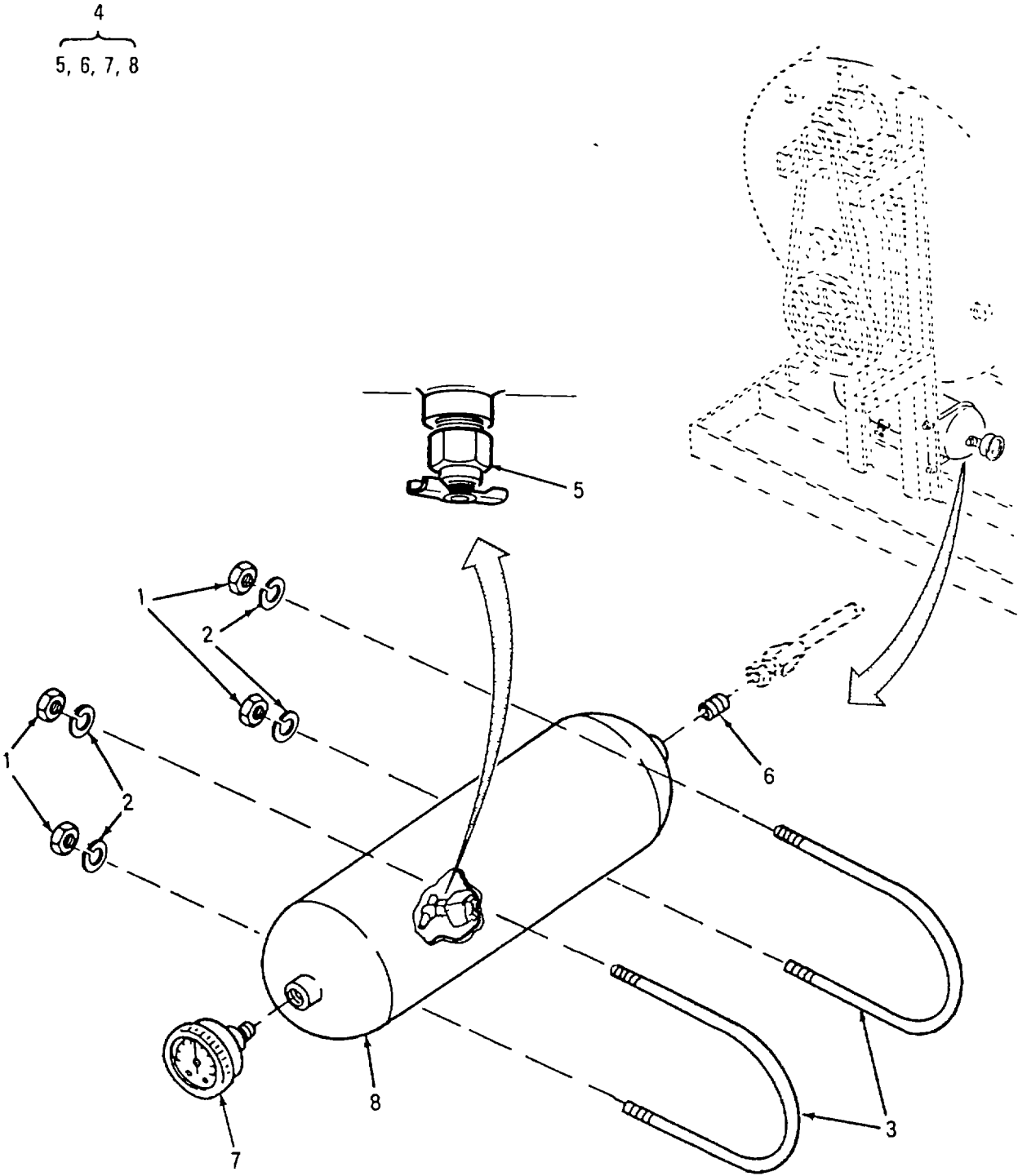

Figure 12. Washer Air Tank Assembly

SECTION II

TM 10-3510-220-24P

(1) ITEM NO	(2) SMR CODE	(3) CAGEC	(4) PART NUMBER	(5) DESCRIPTION AND USABLE ON CODES(UOC)	(6) QTY
GROUP 05 WASHER ASSEMBLY					
FIGURE 12. WASHER AIR TANK ASSEMBLY					
1	XDOZZ	05789	998-4961	.NUT,HEX	4
2	XDOZZ	05789	998-5745	.WASHER,LOCK	4
3	XDOZZ	05789	177-8127	.U-BOLT,	2
4	XDOOO	05789	177-8125	.TANK ASSY,AIR	1
5	XDOZO	79470	140	..COCK,DRAIN	1
6	XDOZZ	79470	C5205X4X4	ADAPTER,STR,PIPE TO	1
7	PAOZZ	25795	4X515	..GAGE,PRESSURE,DIAL	1
8	XDOZZ	1U763	206-92802-A	..TANK,AIR	1

END OF FIGURE

5
6 THRU 10

9
17 THRU 58

14
15,16

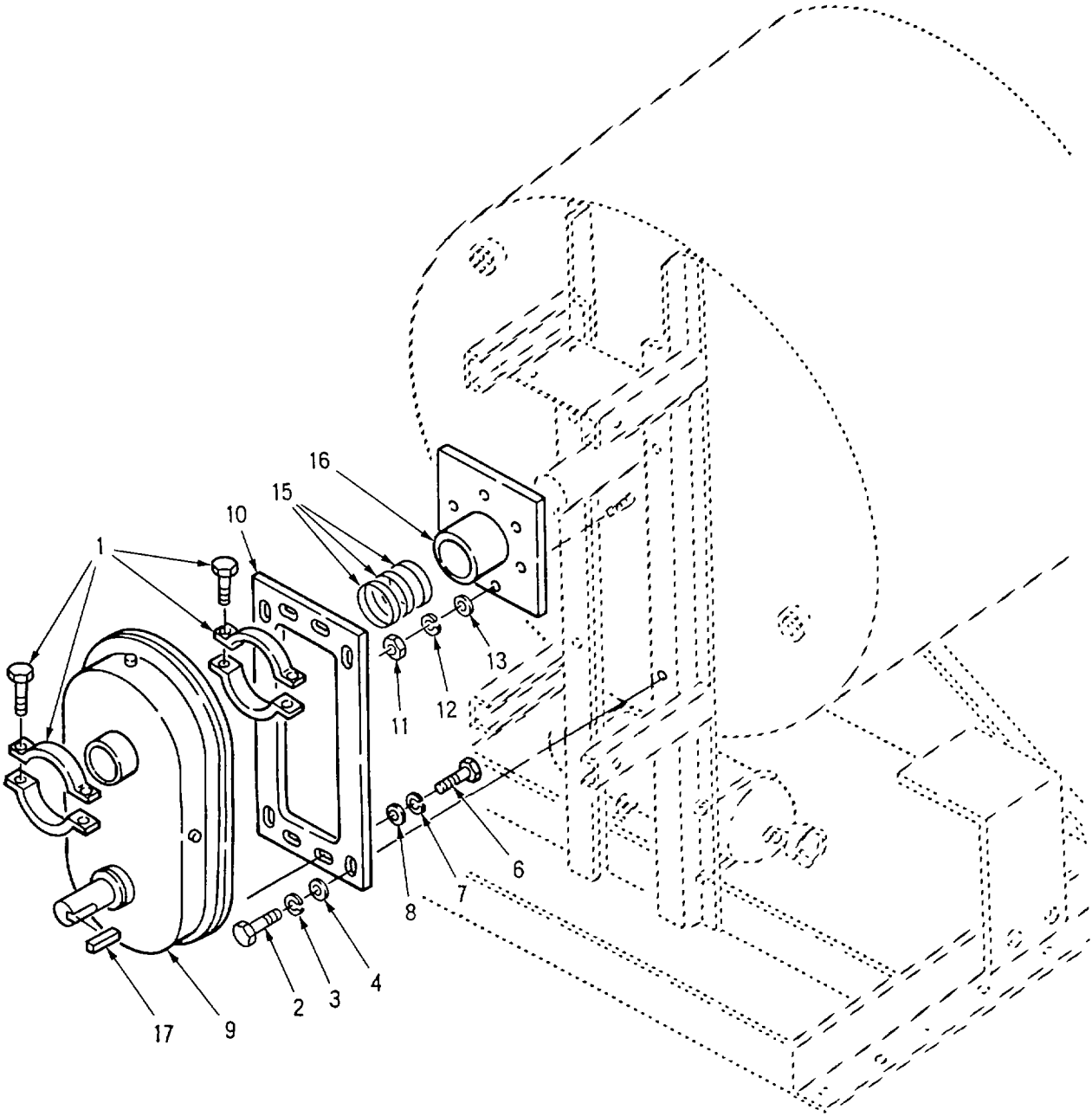

Figure 13. Washer Gear Reducer Assembly (Sheet 1 of 3)

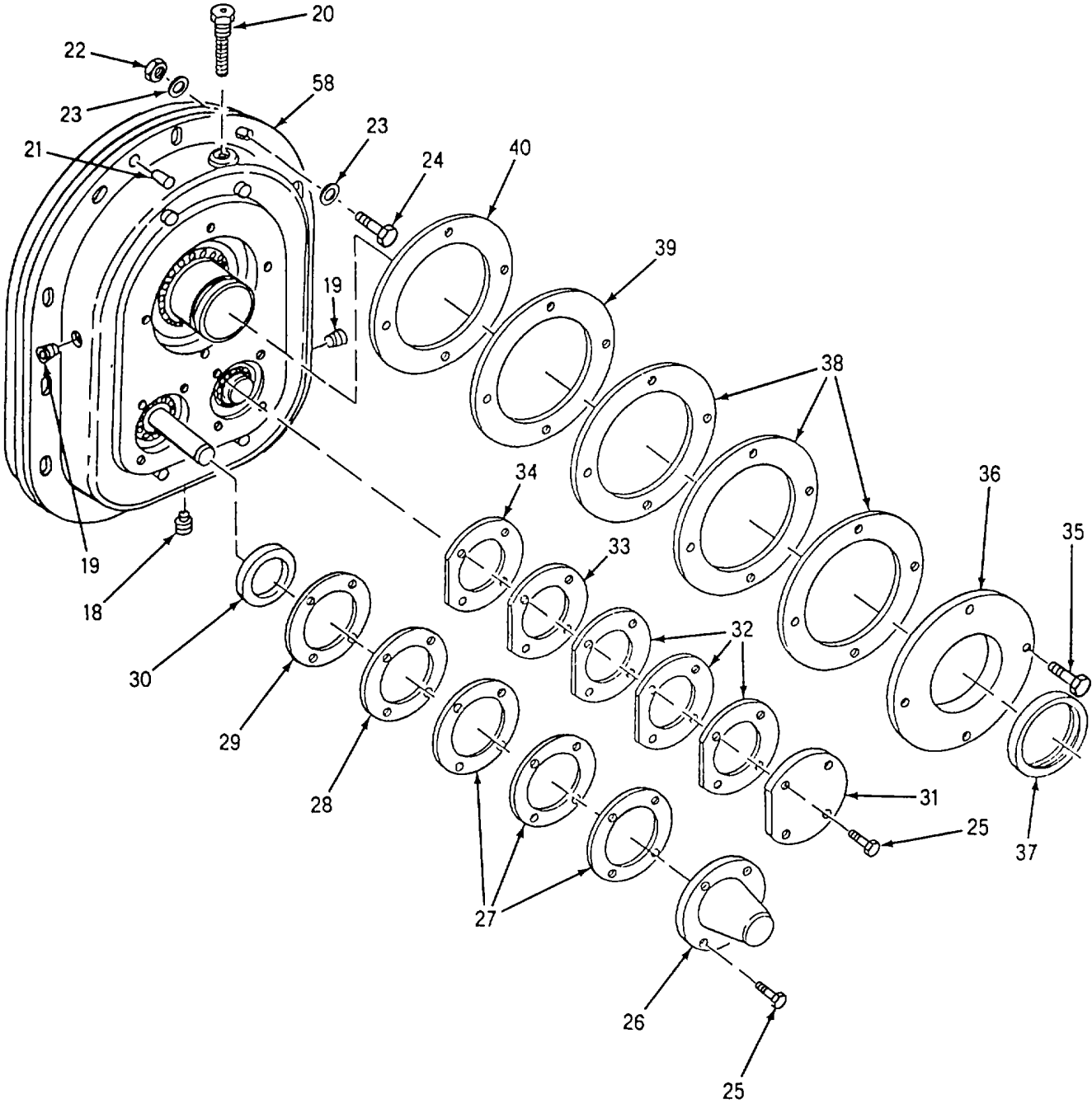

Figure 13. Washer Gear Reducer Assembly (Sheet 2 of 3)

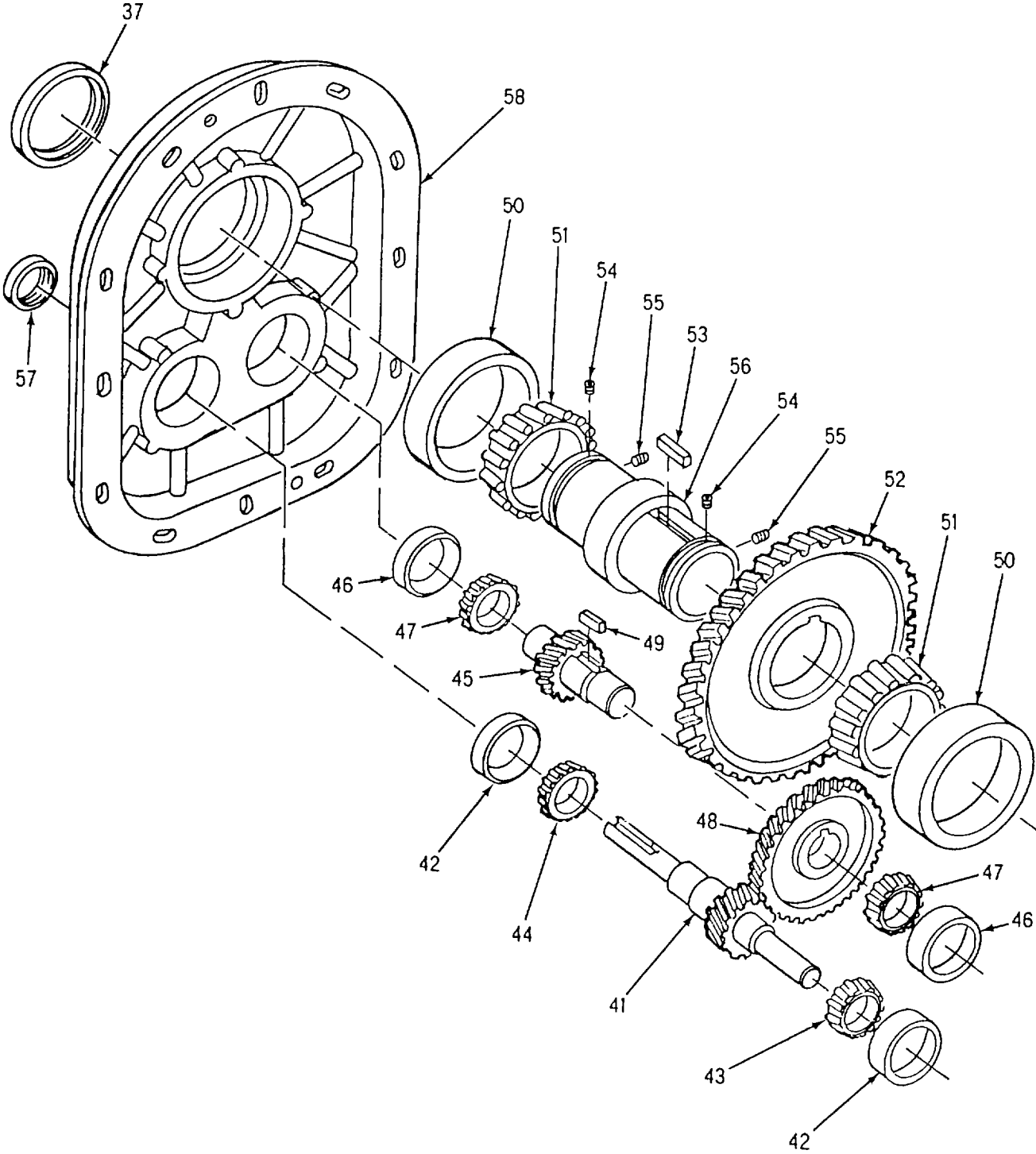

Figure 13. Washer Gear Reducer Assembly (Sheet 3 of 3)

SECTION II

TM 10-3510-220-24P

(1) ITEM NO	(2) SMR CODE	(3) CAGEC	(4) PART NUMBER	(5) DESCRIPTION AND USABLE ON CODES(UOC)	(6) QTY
GROUP 05 WASHER ASSEMBLY					
FIGURE 13. WASHER GEAR REDUCER ASSEMBLY					
1	XDFZZ	05789	998-8702	.COLLAR,SET	2
2	XDFZZ	05789	998-2388	.SCREW,CAP,HEX HD	4
3	XDFZZ	05789	998-5765	.WASHER,LOCK	4
4	XDFZZ	05789	998-6180	.WASHER,FLAT	16
5	XDFFF	05789	177-8053	REDUCER ASSY	1
6	XDFZZ	05789	998-2306	..SCREW,CAP,HEX HD	4
7	XDFZZ	05789	998-5760	..WASHER,LOCK	4
8	XDFZZ	05789	998-6170	..WASHER,FLAT	4
9	PAFFF	05789	990-9001	..REDUCER.GEAR	1
10	XDFZZ	05789	177-8089	..PLATE,REDUCER	1
11	XDFZZ	05789	998-4961	.NUT,HEX	6
12	XDFZZ	05789	998-5745	.WASHER,LOCK	6
13	XDFZZ	05789	998-6140	.WASHER,FLAT	6
14	PBFFF	05789	174-8073	.SEAL AND CARRIAGE A	1
15	PCFZZ	76380	63X1399	..SEAL,PLAIN ENCASED	3
16	XDFZZ	05789	174-8040	..CARRIER,SEAL	1
17	XDFZZ	71176	KR172	...KEY,INPUT SHAFT	1
18	XDOZZ	71176	A4061883	...PLUG,MAG DRAIN	1
19	XDOZZ	71176	A4064705	...PLUG,PIPE	2
20	XDOZZ	71176	BA-2	...BREATHER ASSY	1
21	XDOZZ	71176	A3210622	...PIN,DOWEL	2
22	XDOZZ	71176	A4062592	...NUT,HEX	10
23	XDOZZ	71176	A4063590	...WASHER,FLAT	20
24	XDOZZ	71176	A4060596	...SCREW,CAP,HEX HD	10
25	XDOZZ	71176	A4060331	...SCREW,CAP,HEX HD	8
26	XDFZZ	71176	B3219151	...COVER,HS PIN	1
27	XDFZZ	71176	A3219839	...SHIM,INPUT	3
28	XDFZZ	71176	A3219821	...SHIM,INPUT	1
29	XDFZZ	71176	A3219813	...SHIM,INPUT	1
30	XDFZZ	71176	A3219789	...SPACER,HS PIN	1
31	XDFZZ	71176	B3219136	...COVER,LSP PIN	1
32	XDFZZ	71176	A3219862	... SHIM,INTMD	3
33	XDFZZ	71176	A3219854	...SHIM,INTMD	1
34	XDFZZ	77176	A3219847	...SHIM,INTMD	1
35	XDOZZ	71176	A4060588	...SCREW,CAP,HEX HD	4
36	XDFZZ	77176	B3219110	...COVER,LOW SPEED GEA	1
37	PCFZZ	71176	A3219763	...SEAL,OUT	2
38	XDFZZ	71176	A3219896	...SHIM,OUTPUT	3
39	XDFZZ	71176	A3219888	...SHIM,OUTPUT	1
40	XDFZZ	71176	A3219870	...SHIM,GUTPUT	1
41	XDFZZ	71176	B3219003	... PINION,HS	1
42	XDFZZ	71176	A4048575	... CUP,BACK INP BRG	2
43	XDFZZ	71176	A3219805	... CONE,BACK: INP BRG	1
44	XDFZZ	71176	A4048559	... CONE,FRONT INP BRG	1
45	XDFZZ	71176	B3219045	... PINION,LSP	1
46	XDFZZ	71176	A4049375	... CUP,INTMD BRG	1
47	XDFZZ	71176	A4049383	...CONE,INTMD BRG	1

SECTION II

TM 10-3510-220-24P

(1) ITEM NO	(2) SMR CODE	(3) CAGEC	(4) PART NUMBER	(5) DESCRIPTION AND USABLE ON CODES(UOC)	(6) QTY
48	XDFZZ	71176	B3219052	... GEAR,HS	1
49	XDFZZ	71176	KR278	...KEY,HS GR	1
50	XDFZZ	71176	A4049177	...CONE,OUT BRG	1
51	XDFZZ	71176	A4049169	... CUP,OUT BRG	1
52	XDFZZ	71176	B3219086	.. GEAR,LOW SPEED	1
53	XDFZZ	71176	KR279	... KEY,LOW SPEED GEAR	1
54	XDFZZ	71176	A4061701SETSCREW,HOL HD	1
55	XDFZZ	71176	A4061453SETSCREW,HOL HD	4
56	XDFZZ	71176	B3219384	...QUILL,OUT	1
57	PCFZZ	71176	A4068268	...SEAL,INP	1
58	XDFZZ	71176	D3219243	... HOUSING ASSY	1

END OF FIGURE

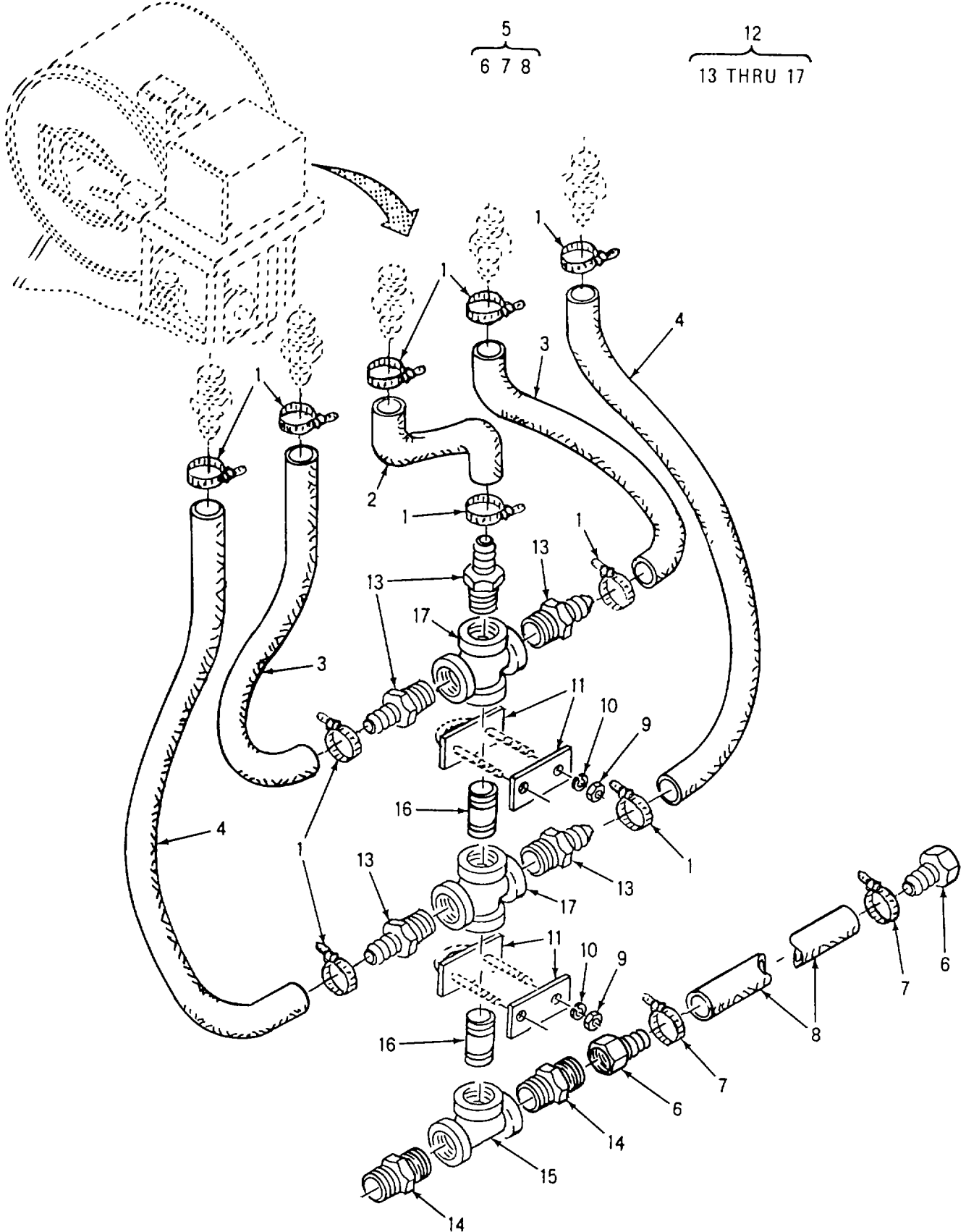

Figure 14. Washer Controller Air Manifold and Hoses Assembly (Sheet 1 of 2)

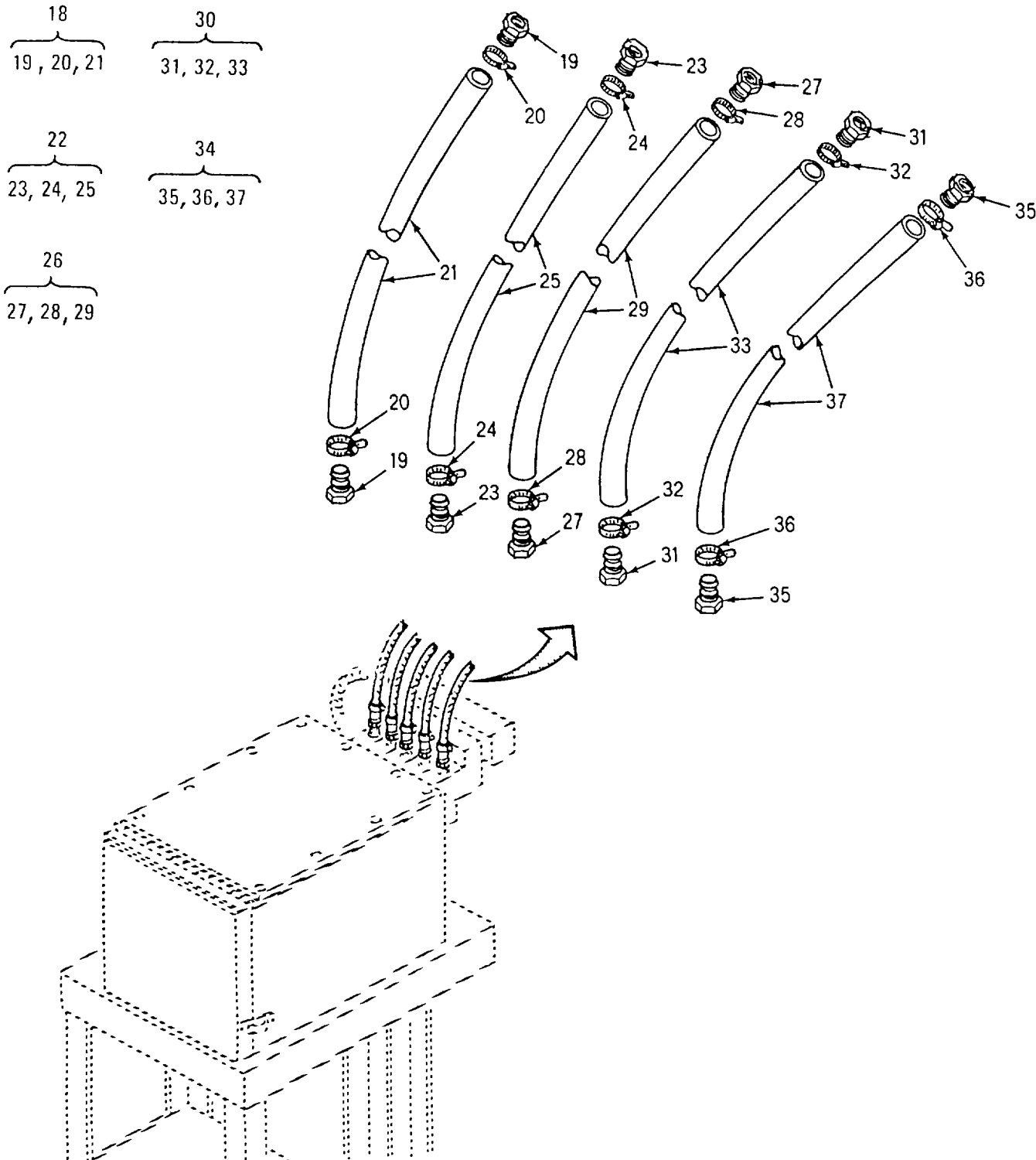

Figure 14. Washer Controller Air Manifold and Hoses Assembly (Sheet 2 of 2)

SECTION II

TM 10-3510-220-24P

(1) ITEM NO	(2) SMR CODE	(3) CAGEC	(4) PART NUMBER	(5) DESCRIPTION AND USABLE ON CODES(UOC)	(6) QTY
GROUP 05 WASHER ASSEMBLY					
FIGURE 14. WASHER CONTROLLER AIR MANI- FOLD AND HOSES					
1	PAFZZ	35871	MH-6	..CLAMP,HOSE	10
2	MFFZZ	05789	177-8124	..HOSE,AIR RECYC WTR	1
3	MFFZZ	05789	177-8123	..HOSE,AIR CW	2
4	MFFZZ	05789	177-8122	..HOSE,AIR HW	2
5	XDFFF	05789	177-8113	HOSE ASSY,AIR TANK	1
6	XDFZZ	24161	4-4FJX	..ADAPTER,STR,TUBE TO	2
7	PAFZZ	35871	MH-6	..CLAMP,IIOSE	2
8	MFFZZ	05789	177-8119	..HOSE	1
9	XDFZZ	05789	998-4961	NUT	4
10	XDFZZ	05789	998-5745	..WASHER,LOCK	4
11	XDFZZ	05789	177-8173	..PLATE,AIR MANIFOLD	4
12	XDFFF	05789	177-8107	..MANIFOLD ASSY,AIR	1
13	PAFZZ	30327	KFO4-04PS	..ADAPTER,STRAIGHT,PI	5
14	PAFZZ	96906	MS51500A4-4	..ADAPTER,STRAIGHT,PI	1
15	PAFZZ	05789	997-1301	..TEE,PIPE	1
16	PAFZZ	05789	997-1040	..NIPPLE,PIPE	2
17	PAFZZ	05789	997-1267	..CROSS,PIPE.....	1
18	XDFFF	05789	177-8112	HOSE ASSY,RECYC DR.....	1
19	XDFZZ	24161	4-4FJX	..ADAPTER,STR,TUBE TO	2
20	PAFZZ	35871	MH-6	..CLAMP,HOSE	2
21	MFFZZ	05789	177-8118	..HOSE	1
22	XDFFF	05789	177-8111	..HOSE ASSY,AIR W DR	1
23	XDFZZ	24161	4-4FJX	..ADAPTER,STR,TUBE TO	2
24	PAFZZ	35871	MH-6	..CLAMP,HOSE	2
25	MFFZZ	05789	177-8117	..HOSE	1
26	XDFFF	05789	177-8110	..HOSE ASSY,RECYC WTR	1
27	XDFZZ	24161	4-4FJX	..ADAPTER,STR,TUBE TO	2
28	PAFZZ	35871	MH-6	..CLAMP,HOSE	2
29	MFFZZ	05789	177-8116	..HOSE	1
30	XDFFF	05789	177-8109	HOSE ASSY,AIR CW	1
31	XDFZZ	24161	4-4FJX	..ADAPTER,STR,TUBE TO	2
32	PAFZZ	35871	MH-6	..CLAMP,HOSE	2
33	MFFZZ	5789	177-8115	..HOSE	1
34	XDFFF	5789	177-8108	HOSE ASSY,AIR HW	1
35	XDFZZ	4161	4-4FJX	..ADAPTER,STR,TUBE TO	2
36	PAFZZ	5871	MH-6	..CLAMP,HOSE	2
37	MFFZZ	5789	177-8114	..HOSE	1

END OF FIGURE

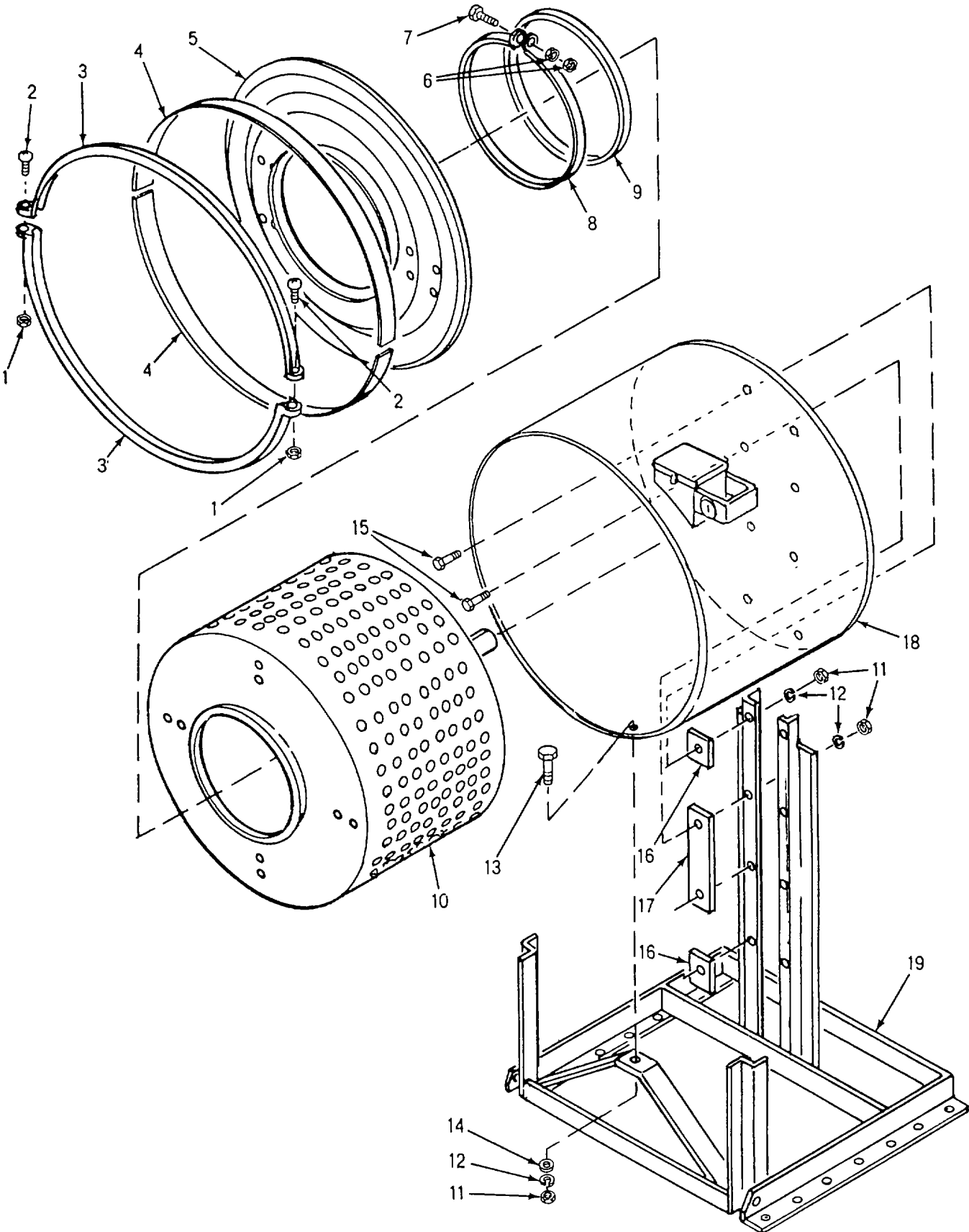

Figure 15. Washer Cylinder and Frame Assembly

SECTION II

TM 10-3510-220-24P

(1) ITEM NO	(2) SMR CODE	(3) CAGEC	(4) PART NUMBER	(5) DESCRIPTION AND USABLE ON CODES(UOC)	(6) QTY
-------------------	--------------------	--------------	-----------------------	---	------------

GROUP 05 WASHER ASSEMBLY

FIGURE 15. WASHER CYCLINDER AND FRAME ASSEMBLY

1	XDFZZ	05789	998-4972	.NUT,HEX.....	2
2	XDFZZ	05789	998-2106	.SCREW,CAP.....	2
3	XDFZZ	05789	174-8132	DRAW BAND.....	2
4	PCFZZ	05789	174-8133	GASKET.....	1
5	XDFZZ	05789	177-8054	.DRUM,FRONT.....	1
6	XDFZZ	05789	998-4955	.NUT.HFP.....	2
7	XDFZZ	05789	998-3191	.SCREW,MACH.....	1
8	PBFZZ	05789	102-8044	.RING,SPECIAL.....	1
9	PCFZZ	05789	102-8043	GASKET.....	1
10	XDFZZ	05789	177-8051	BASKET ASSY.....	1
11	XDFZZ	05789	998-4961	.NUT,HEX.....	9
12	XDFZZ	05789	998-5745	.WASHER,LOCK.....	9
13	XDFZZ	05789	998-2003	.SCREW,CAP,HEX HD.....	1
14	XDFZZ	05789	998-6140	.WASHER,FLAT.....	1
15	XDFZZ	05789	998-2015	.SCREW,CAP,HEX HD.....	8
16	XDFZZ	05789	174-8072	.SPACER,TUB MTG,OUT.....	4
17	XDFZZ	05789	174-8071	.SPACER,TUB MTG,INR.....	2
18	XDFZZ	05789	177-8048	DRUM.....	1
19	XDFZZ	05789	177-8042	FRAME.....	1

END OF FIGURE

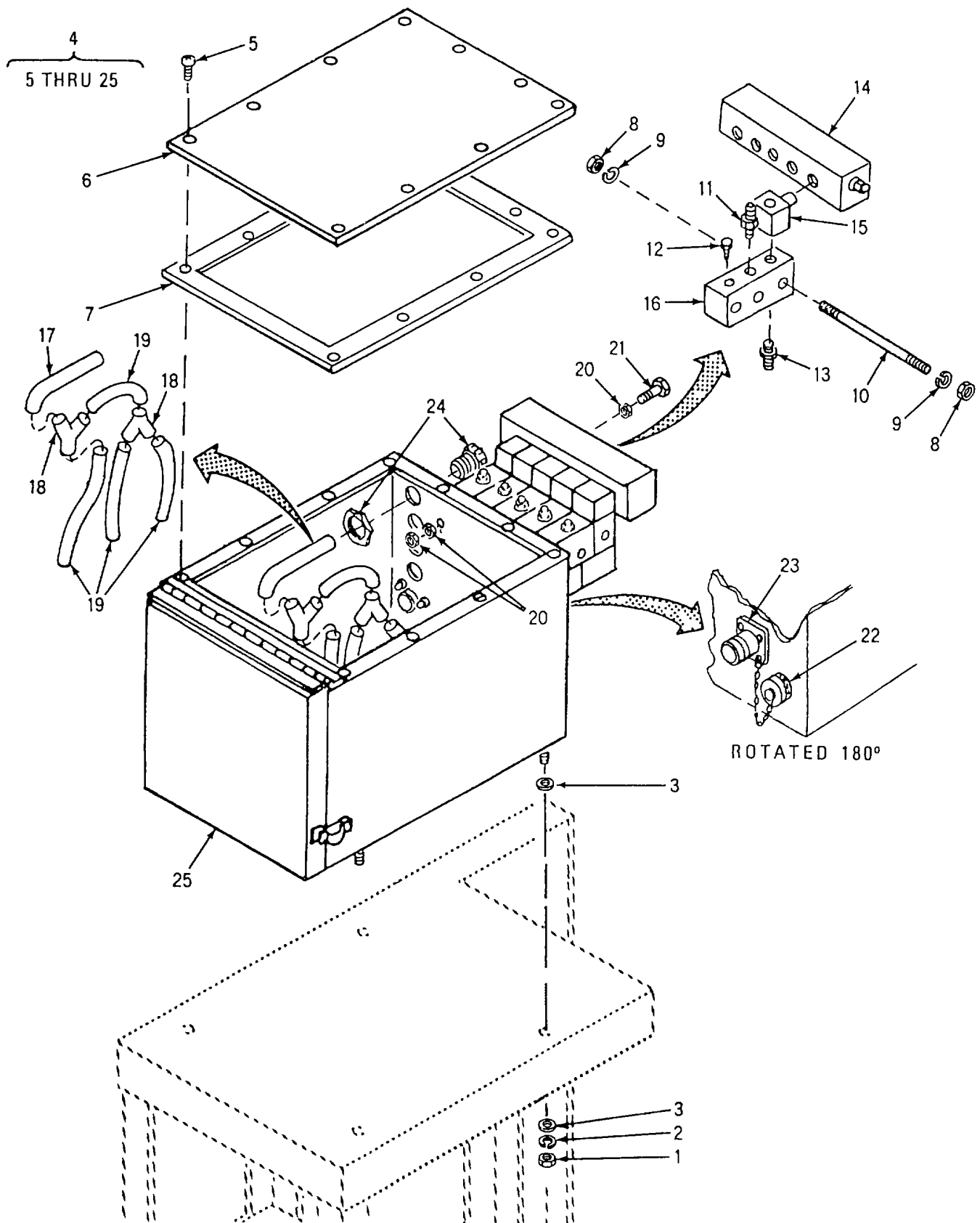

Figure 16. Washer Controller Air System

SECTION II

TM 10-3510-220-24P

(1) ITEM NO	(2) SMR CODE	(3) CAGEC	(4) PART NUMBER	(5) DESCRIPTION AND USABLE ON CODES(UOC)	(6) QTY
GROUP 05 WASHER ASSEMBLY					
FIGURE 16. WASHER CONTROLLER AIR SYSTEM					
1	XDFZZ	81337	6-1-9836-119	NUT,HEX	4
2	XDFZO	96906	MS35340-46	WASHER,LOCK	4
3	XDFZO	96906	M527183-15	WASHER,FLAT	4
4	XDFFF	05789	177-8092	..CONSOLE ASSY,CONT	1
5	XDFZZ	05789	998-3180	..SCREW,PAN HD	12
6	XDFZZ	05789	177-8032	..COVER,CONT CSL.....	1
7	PCFZZ	05789	999-1231	..GASKET.....	1
8	XDFZZ	05789	998-4956	..NUT,HEX.....	4
9	XDFZZ	05789	998-5735	..WASHER,LOCK.....	4
10	XDFZZ	05789	177-8105	..ROD,THREADED.....	2
11	XDFZZ	24161	4LOC-2RMP	..ADAPTER,HOSE.....	5
12	XDFZZ	05789	997-1437	..PLUG,PIPE.....	5
13	XDFZZ	79470	C5205X4X4	..ADAPTER,STR,PIPE TO.....	5
14	XDFZZ	65035	P69383-5	..WIREWAY ASSY,VALVE.....	1
15	PAFZZ	65035	H894100-0302	..CONNECTOR,SOLENOID.....	5
16	PAFZZ	65035	PS31010-1355	..VALVE,SOLENOID.....	5
17	MFFZZ	05789	177-8134	..TUBING,WATER LEVEL	1
18	PBFZZ	27901	64013	..CONNECTOR,PLASTIC Y.....	2
19	MFFZZ	05789	155-8232	..TUBING,LEVEL SWITCH.....	4
20	XDFZZ	05789	998-4953	..NUT,HEX.....	3
21	XDFZZ	05789	998-3186	..SCREW,MACH.....	1
22	XDFZZ	02660	9760-16	..COVER,ELEC CONN.....	1
23	XDFZZ	96906	MS3102A16-10S	..CONNECTOR,RCPT,ELEC.....	1
24	XDFZZ	59730	25211	..BOX CONNECTOR,ELEC.....	1
25	XDFZZ	05789	177-8093	..CONSOLE,CONTROL.....	1

END OF FIGURE

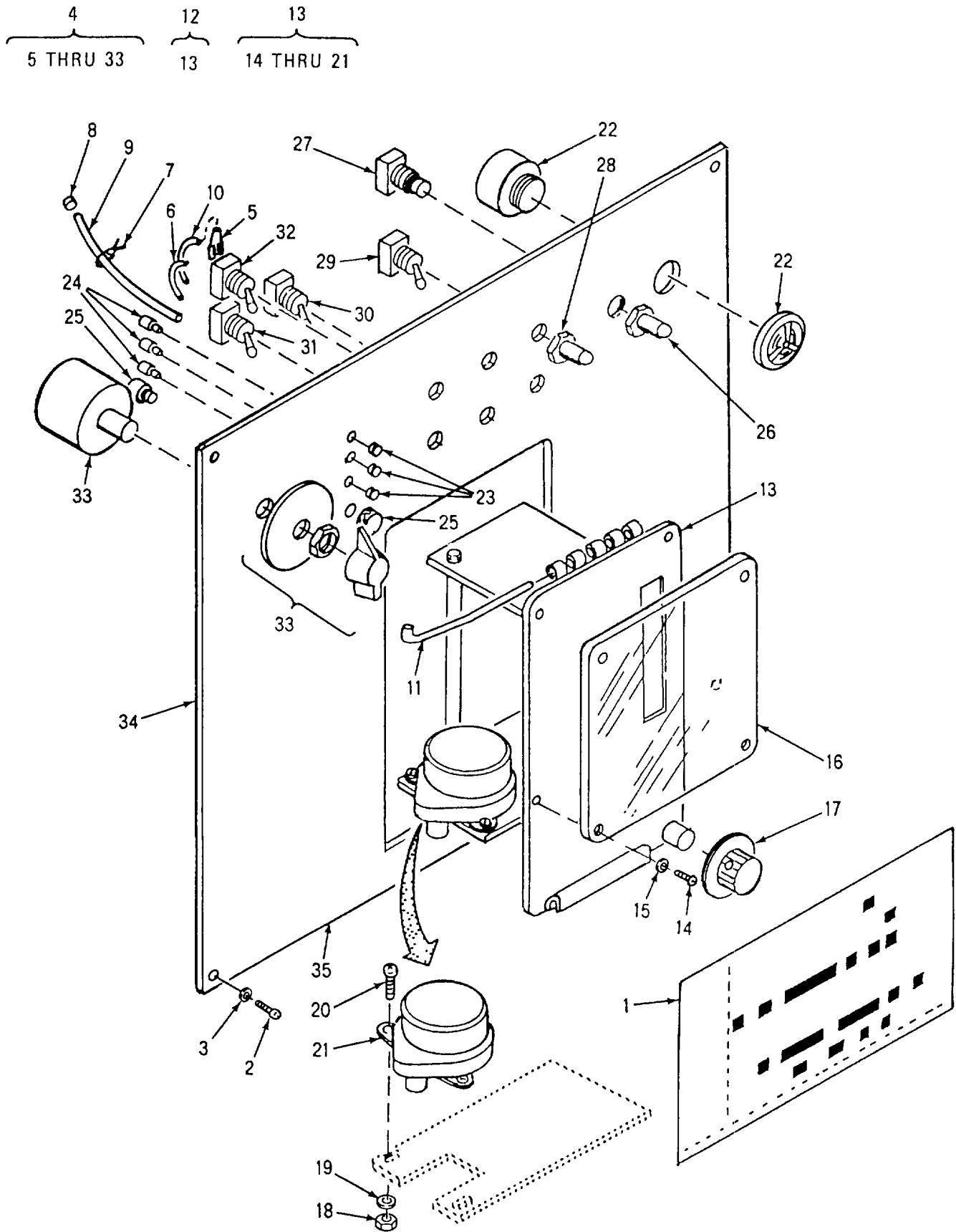

Figure 17. Washer Controller Control Panel

SECTION II

TM 10-3510-220-24P, CO3

(1) ITEM NO	(2) SMR CODE	(3) CAGEC	(4) PART NUMBER	(5) DESCRIPTION AND USABLE ON CODES(UOC)	(6) QTY
GROUP 05 WASHER ASSEMBLY					
FIGURE 17. WASHER CONTROLLER CONTROL PANEL					
1	PAOZZ	05789	177-8200	..CARD,TIMER,NURSE UN	1
2	XDFZZ	05789	998-3180	..SCREW,MACH	4
3	XDFZZ	05789	998-6130	..WASHER,FLAT	4
4	XDFFF	05789	177-8077	..PANEL ASSY,CONTROL	1
5	PBFZZ	00779	41274	... TERMINAL,QUICK DISC	6
6	MFFZZ	05789	995-2137	... WIRE,BLACK	1
7	PAFZZ	00779	604750-1	... IIE,CABLE	1
8	PBFZZ	0779 3	21235	...TERMINAL,QDISC	1
9	MFFZZ	05789	995-2139	...WIRE,RED	1
10	MFFZZ	05789	995-2137	...WIRE,BLACK	1
11	XDFZZ	05789	201-8023	...PIN,TIMER LOCK	1
12	XDFFZ	05789	177-8094	...TIMER,INTERVAL	1
13	PAFFZ	05789	177-8029	...TIMER,INTERVAL	1
14	XDOZZ	05789	998-3117SCREW	4
15	XDOZZ	05789	998-6121WASHER,PLAIN	4
16	PBOZZ	31422	F266WINDOW,PLASTIC	1
17	PBOZZ	05789	990-3013KNOB	1
18	XDOZZ	05789	998-4911NUT,HEX	2
19	XDOZZ	05789	998-6100WASHER	2
20	XDOZZ	05789	998-2859SCREW, MACHINE	2
21	PAOZZ	3J690	100-0919AMOTOR	1
22	PBFZZ	37942	SC11OHP	..BUZZER	1
23	PBFZZ	05789	998-5295	...NUT,PUSH	3
24	PAFZZ	72619	559-0202-003	...LIGHT,INDICATOR	3
25	PAFZZ	62676	271-1716	...RESISTOR	1
26	PCFZZ	73559	40152	...BOOT,DUST AND MOIST	1
27	PAFZZ	73559	112-PAM	...SWITCH,PUSH	1
28	PCFZZ	02929	30F000	...NUT,RUBBER,SEAL	6
29	PAFZZ	91929	511TS95-3	...SWITCH,TOGGLE	2
30	PAFZZ	73559	2FA53-73	...SWITCH,TOGGLE	2
31	PAFZZ	91929	512TS95-10	...SWITCH,TOGGLE	1
32	PAFZZ	91929	512TS95-3	...SWITCH,TOGGLE	1
33	PAFZZ	79919	72025	...TIMER,MANUAL	1
34	XDFZZ	05789	177-8026	...PANEL, CONTROL	1
35	XDFZZ	05789	992-6031	...DECAL	1

END OF FIGURE

4
5 THRU 34

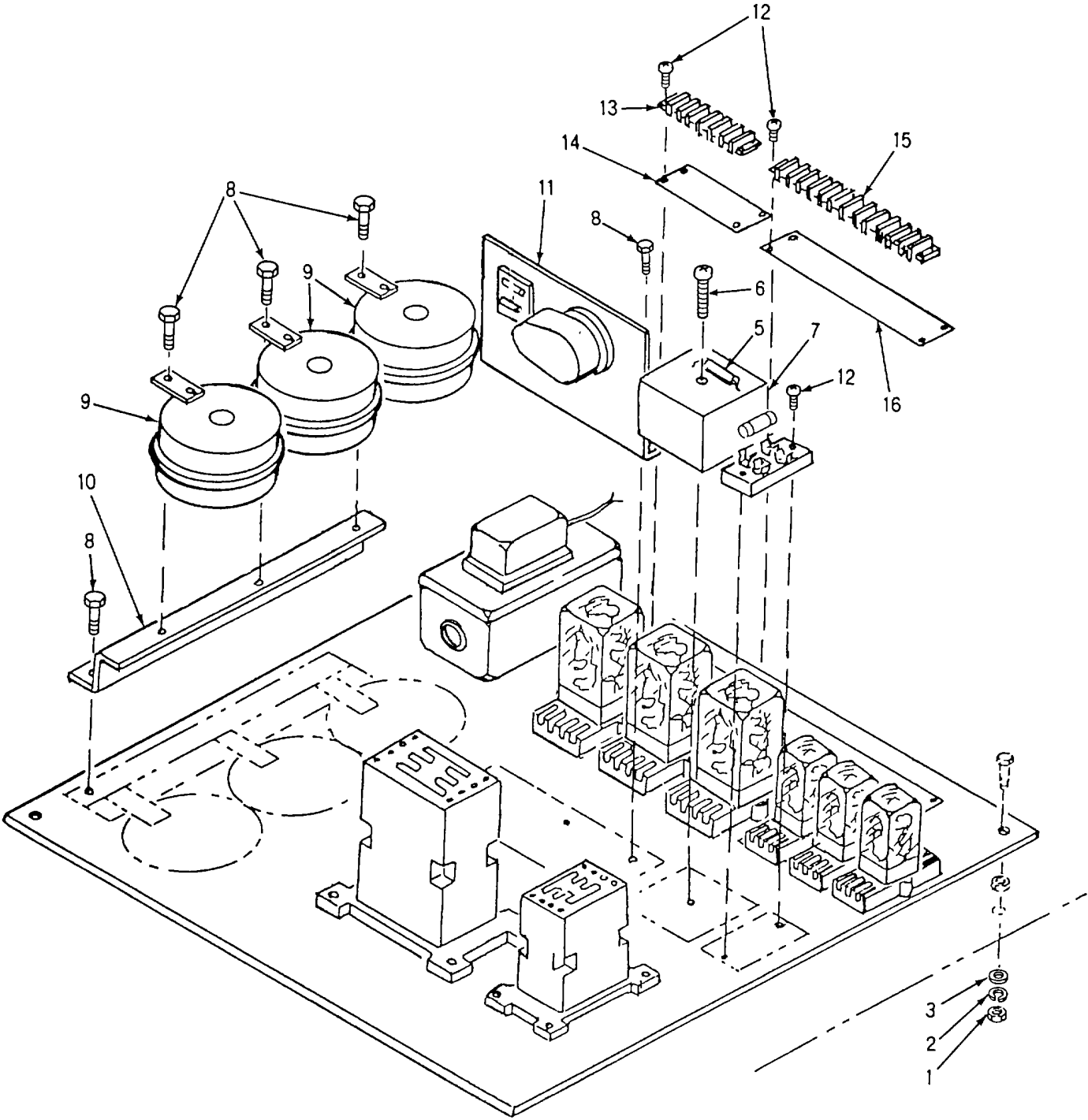

Figure 18. Washer Controller Chassis Assembly (Sheet 1 of 2)

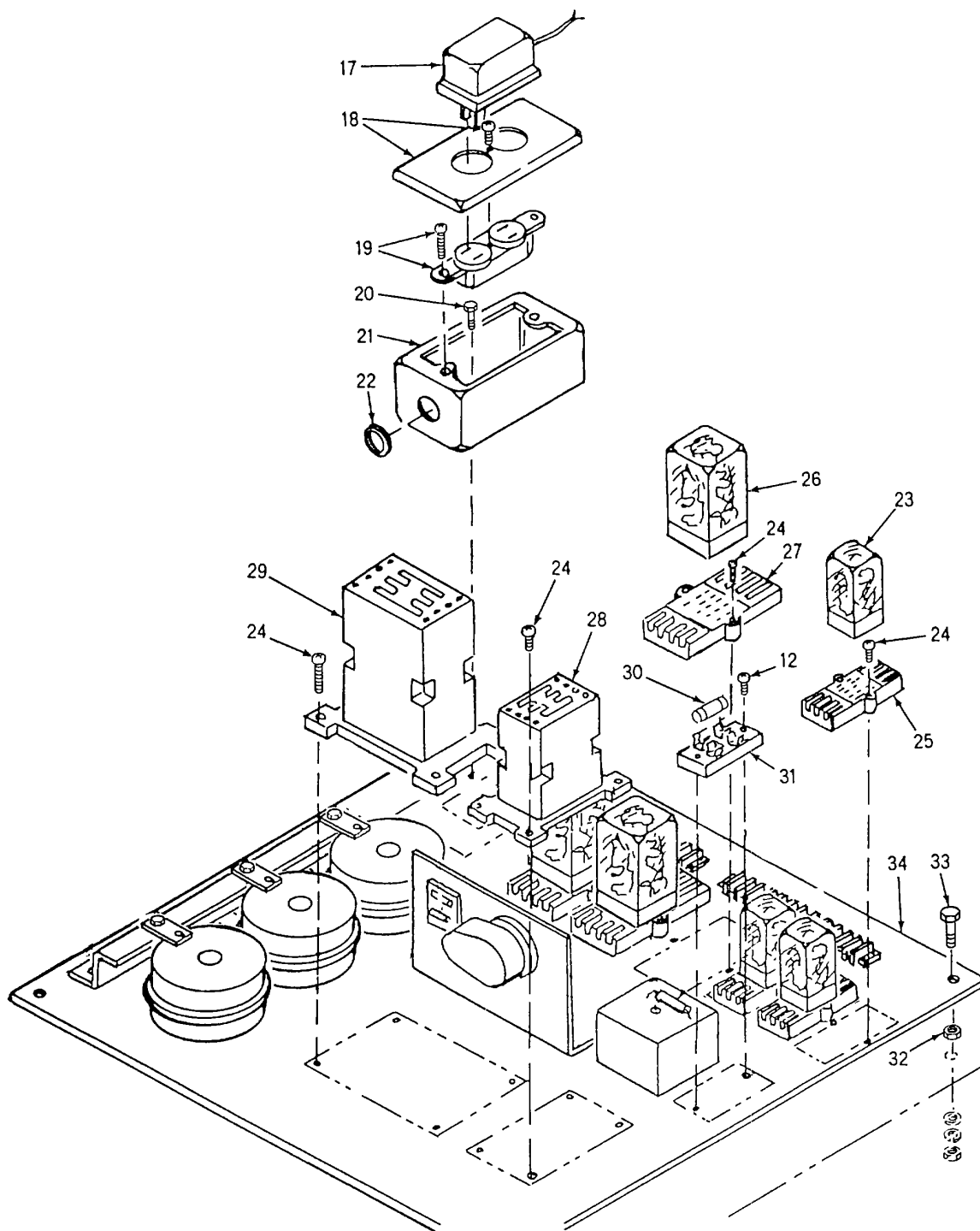

Figure 18. Washer Controller Chassis Assembly (Sheet 2 of 2)

SECTION II

TM 10-3510-220-24P

(1) ITEM NO	(2) SMR CODE	(3) CAGEC	(4) PART NUMBER	(5) DESCRIPTION AND USABLE ON CODES(UOC)	(6) QTY
GROUP 05 WASHER ASSEMBLY					
FIGURE 18. WASHER CONTROLLER CHASSIS ASSEMBLY					
1	XDFZZ	05789	998-4981	..NUT,HEX	4
2	XDFZZ	05789	998-5755	..WASHER,LOCK	4
3	XDFZZ	05789	998-6160	..WASHER,FLAT	8
4	XDFFF	05789	177-8106	..CONTROL ASSY,CHAS	1
5	PBFZZ	05789	177-8180	... RESISTOR ASSY	1
6	XDFZZ	05789	998-3714	... SCREW,TAPPING	1
7	PBFZZ	28081	Q4F-00060-321	... TIMER,SOLID STATE	1
8	XDFZZ	05789	998-3952	... SCREW,TAPPING	7
9	PAFZZ	05789	119-8163	... CONTROL,WATER LEVEL	3
10	XDFZZ	05789	177-8028	... BRACKET,LEVEL SW	1
11	PBFZZ	05789	174-8058	... TIMING MOVEMENT,MAC	1
12	XDFZZ	05789	998-3953	... SCREW,TAPPING	6
13	PBFZZ	71785	4-141	... TERMINAL BOARD	1
14	PBFZZ	71785	MS-4-141	... PLATE,DESIGNATION	1
15	PBFZZ	71785	12-541	... TERMINAL BOARD	1
16	PBFZZ	71785	M512-141	...PLATE,DESIGNATION	1
17	PAFZZ	80089	W45DUF35-1	... TRANSFORMER	1
18	XDFZZ	03743	2510	... PLATE,WALL,ELECTRIC	1
19	XDFZZ	72268	5262	... CONNECTOR,RCPT,ELEC	1
20	XDFZZ	05789	998-3807	... SCREW,TAPPING	2
21	XDFZZ	03743	4SSLS1-2	... BOX,JUNCTION	1
22	XDFZZ	28520	B-375-750	.. BUSHING,ELEC CNDCT	1
23	PAFZZ	60886	RR2P-U-AC120	... RELAY,DPDT	3
24	XDFZZ	05789	998-3958	... SCREW,TAPPING	16
25	PAFZZ	77342	27E122	... SOCKET,PLUG-IN	3
26	PAFZZ	77342	KHAU-17A12-120	...RELAY,ELECTROMAGNET	3
27	PAFZZ	60886	SY4S-05	... SOCKET,PLUG-IN ELEC	3
28	PAFZZ	01121	100-A24ND3	... CONTACTOR,MAGNETIC	1
29	PAFZZ	01121	104-A09ND3	... CONTACTOR,MAGNETIC	1
30	PAFZZ	81349	F02B250VIA	... FUSE,CARTRIDGE	2
31	XDFZZ	75915	350328	... BLOCK,FUSE	1
32	XDFZZ	05789	998-4981	... NUT,HEX	4
33	XDFZZ	05789	998-3336	... SCREW,CAP,HEX HD	4
34	XDFZZ	05789	177-8027	... PLATE,CONT CHAS	1
END OF FIGURE					

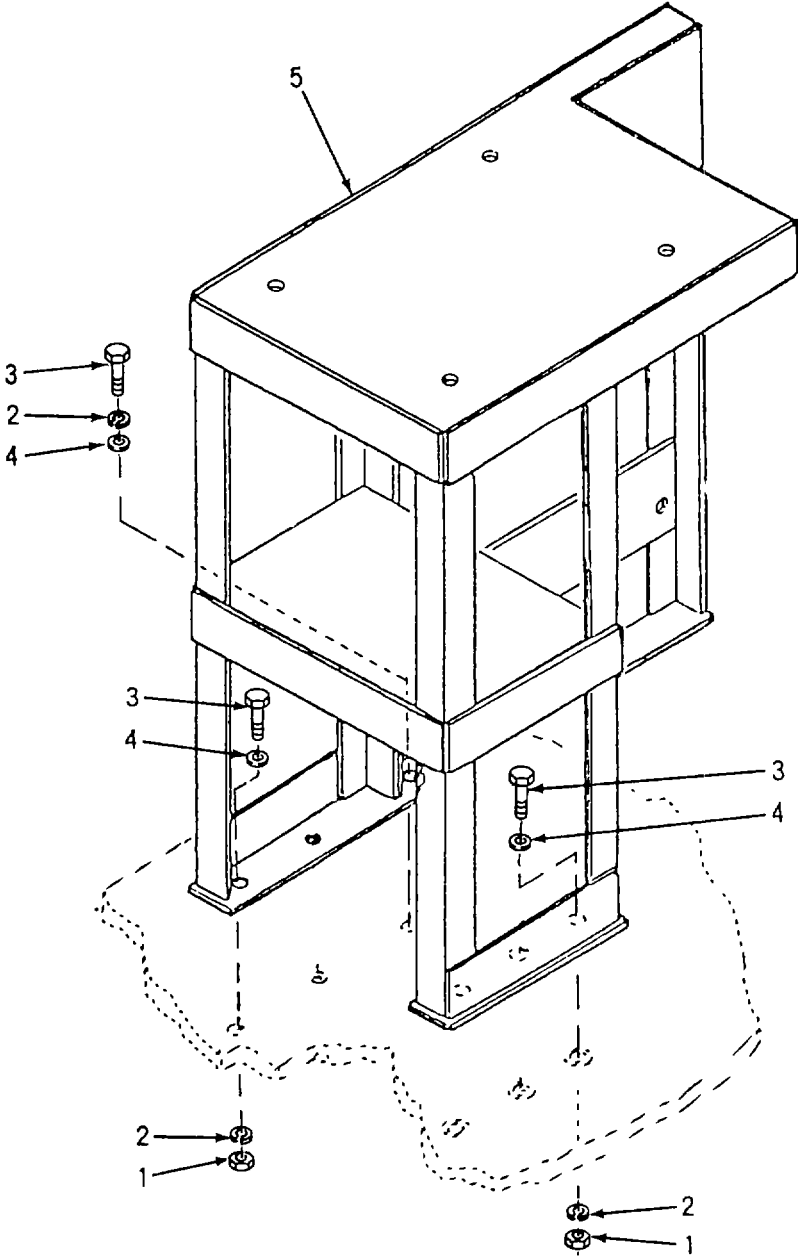

Figure 19. Washer Controller Stand

SECTION II

TM 10-3510-220-24P

(1)	(2)	(3)	(4)	(5)	(6)
ITEM	SMR		PART		
NO	CODE	CAGEC	NUMBER	DESCRIPTION AND USABLE ON CODES(UOC)	QTY

GROUP 05 WASHER ASSEMBLY

FIGURE 19. WASHER CONTROLLER STAND

1	XDFZZ	81337	6-1-9836-119	NUT,HEX	6
2	XDFZO	96906	MS35340-46	WASHER,LOCK	7
3	XDFZZ	96906	MS90728-62	SCREW,CAP,HEXAGON H	7
4	XDFZZ	88044	AN960-616	WASHER,FLAT	7
5	XDFZZ	81337	6-1-9885	STAND,CONTROLLER	1

END OF FIGURE

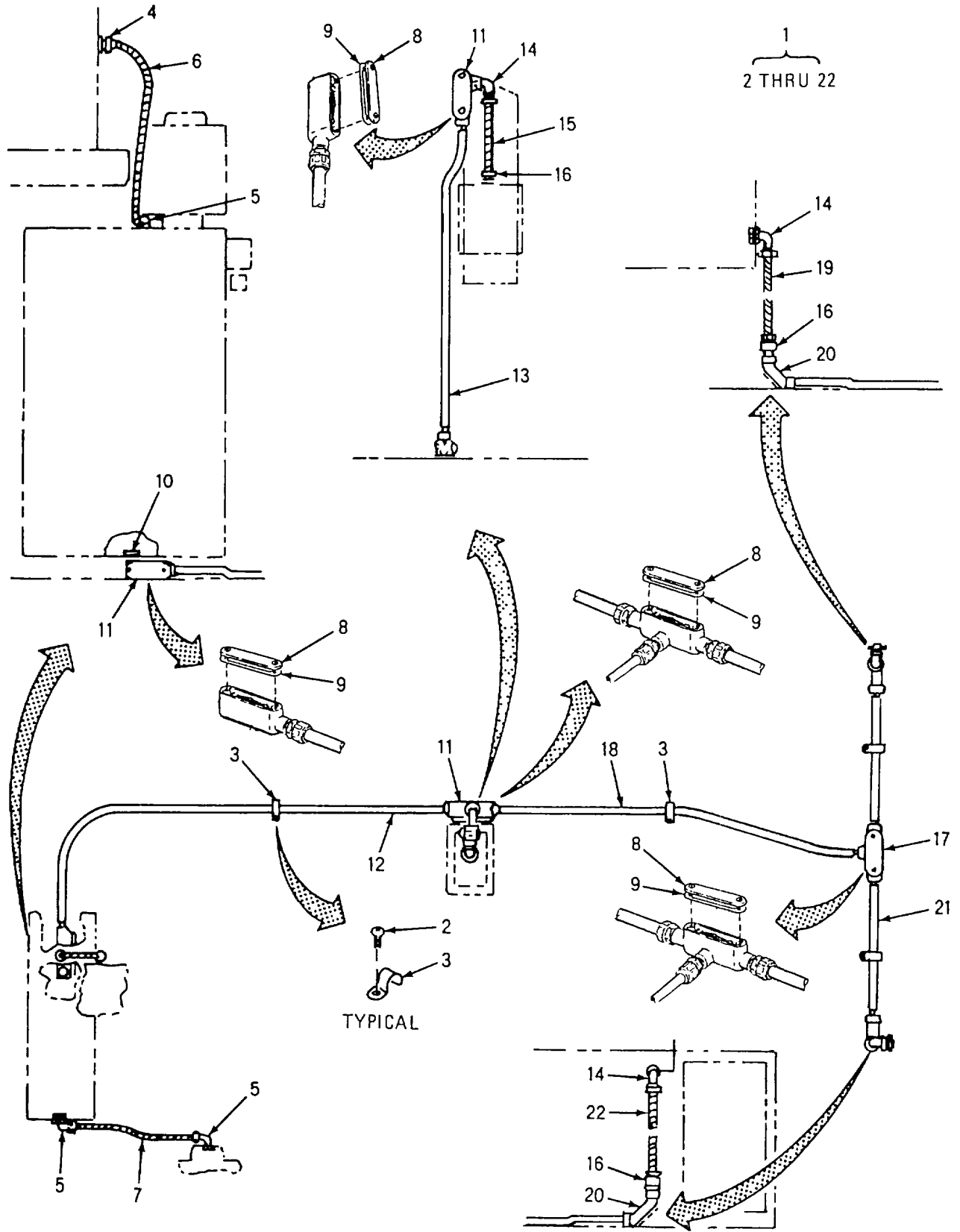

Figure 20. Conduit Assembly

SECTION II

TM 10-3510-220-24P

(1) ITEM NO	(2) SMR CODE	(3) CAGEC	(4) PART NUMBER	(5) DESCRIPTION AND USABLE ON CODES(UOC)	(6) QTY
GROUP 05 WASHER ASSEMBLY					
FIGURE 20 CONDUIT ASSEMBLY					
1	XDFFF	81337	6-1-9985	CONDUIT ASSY	1
2	XDOZZ	96906	MS24630-47	.SCREW, TAPPING, THREA	4
3	XDOZO	96906	MS35140-12	.STRAP, RETAINING	4
4	XDFZZ	81337	6-1-9985-18	.CONNECTOR, STR	1
5	XDFZZ	81337	6-1-9985-17	.CONNECTOR	3
6	XDFZZ	81337	6-1-9985-16	.CONDUIT, FLEX	1
7	XDFZZ	81337	6-1-9985-19	.CONDUIT, FLEX	1
8	XDFZZ	81337	6-1-9985-20	.COVER, BODY, OUTLET	4
9	XDFZZ	81337	6-1-9985-21	.GASKET, NPRN	4
10	XDFZZ	81337	6-1-9985-10	.NIPPLE, CHASE	1
11	XDFZZ	81337	6-1-9985-6	.BODY, CND ASSY, AL	2
12	XDFZZ	81337	6-1-9986	.CONDUIT	1
13	XDFZZ	81337	6-2-2449	.CONDUIT	1
14	XDFZZ	81337	6-1-9985-8	.CONNECTOR	3
15	XDFZZ	81337	6-1-9985-26	.CONDUIT, FLEX	1
16	XDFZZ	81337	6-1-9985-9	.CONNECTOR, STR	3
17	XDFZZ	81337	6-1-9985-5	.BODY, CND ASSY, AL	2
18	XDFZZ	81337	6-1-9987	.CONDUIT	1
19	XDFZZ	81337	6-1-9985-11	.CONDUIT, FLEX	1
20	XDFZZ	81337	6-1-9985-7	.ELBOW, PULLING, FEM	2
21	XDFZZ	81337	6-1-9988	.CONDUIT	2
22	XDFZZ	81337	6-1-9985-24	CONDUIT, FLEX	1

END OF FIGURE

4
5 THRU 16

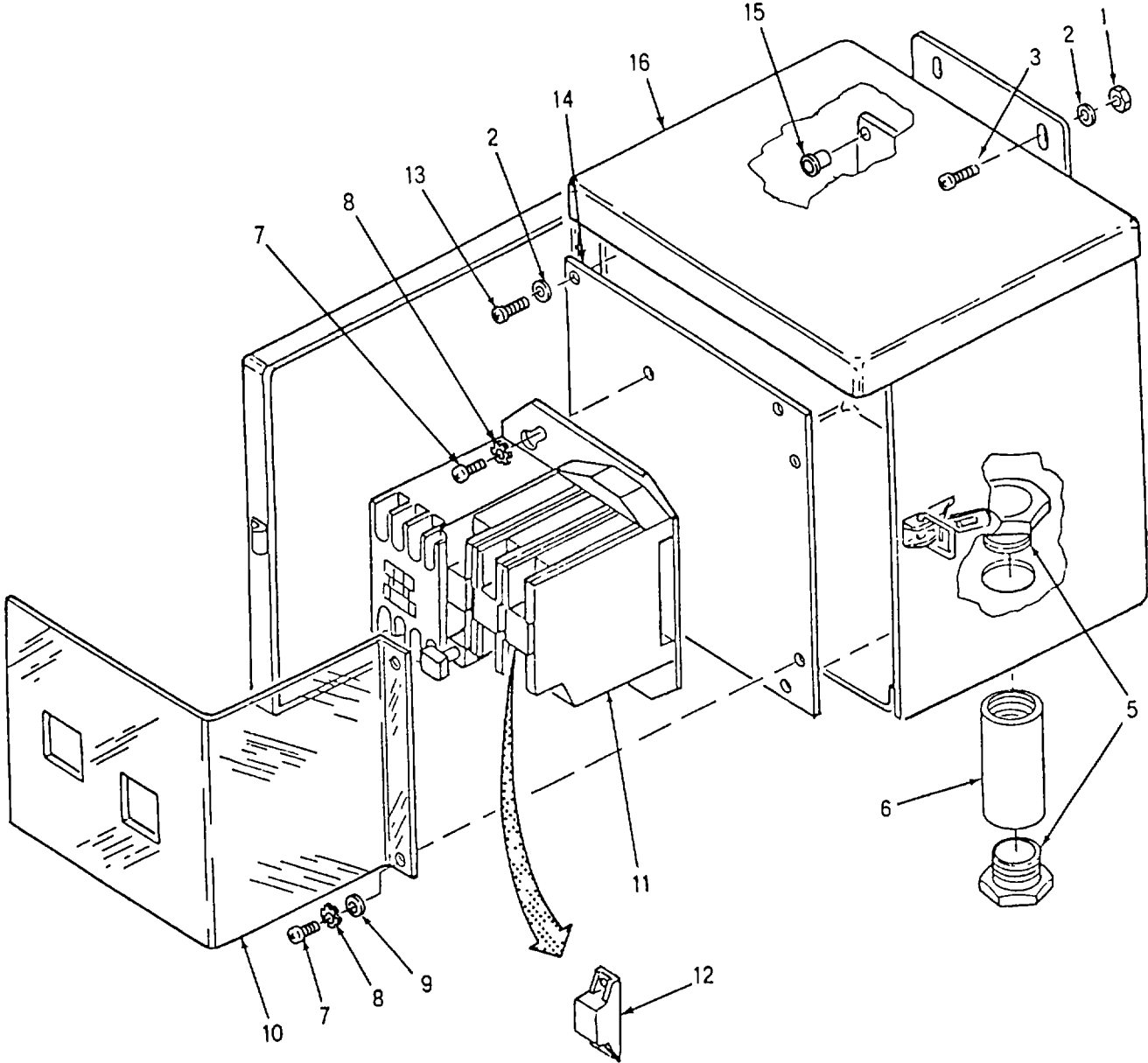

Figure 21. Power Distribution Panel (Sheet 1 of 2)

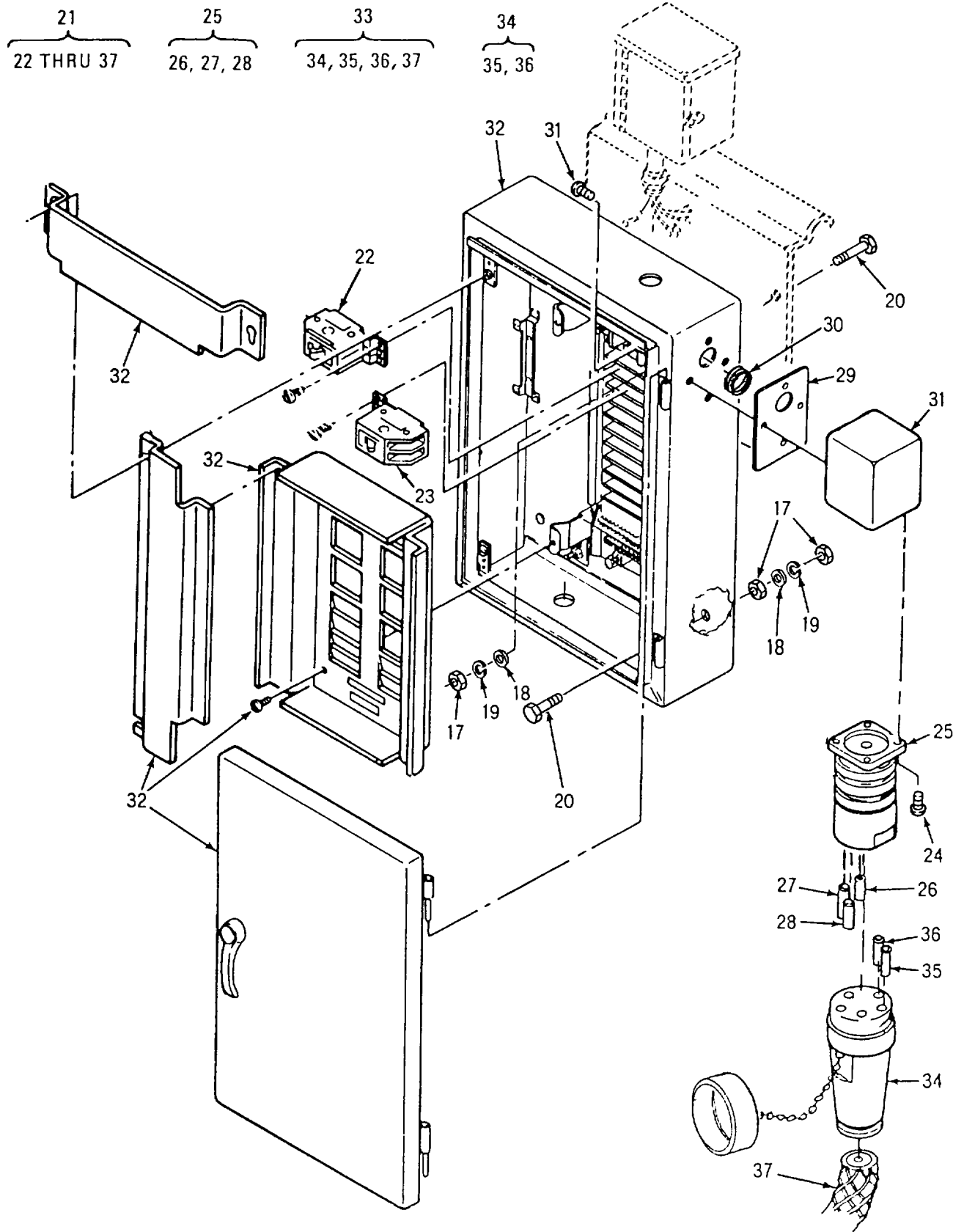

Figure 21. Power Distribution Panel (Sheet 2 of 2)

SECTION II

TM 10-3510-220-24P

(1) ITEM NO	(2) SMR CODE	(3) CAGEC	(4) PART NUMBER	(5) DESCRIPTION AND USABLE ON CODES(UOC)	(6) QTY
GROUP 06 PANEL POWER DISTRIBUTION					
FIGURE 21 POWER DISTRIBUTION PANEL					
1	XDFZO	96906	MS35650-302	NUT, PLAIN, HEXAGON	3
2	XDFZO	96906	MS35338-43	WASHER, LOCK	7
3	XDFZO	96906	MS35207-267	SCREW, MACHINE	3
4	XDFFF	81337	6-2-2445	BOX ASSY, ENCLOSURE	1
5	XDFZZ	03743	CN-50	.CHASE NIPPLE, CONDUIT	2
6	XDFZZ	81337	6-2-2445-5	.COUPLING, PIPE, GAL	1
7	XDOZO	96906	MS35206-246	.SCREW, MACHINE	5
8	XDOZZ	96906	MS35335-005	.WASHER, LOCK	2
9	XDOZZ	96906	MS15795-856	.WASHER, FLAT	2
10	XDOZZ	81337	6-2-2450	.SHIELD	1
11	PAOZZ	01121	509-TOH	.STARTER, FULL V	1
12	PAOZZ	01121	W36	HEATER	3
13	XDFZF	96906	MS35207-261	.SCREW, MACHINE	4
14	XDFZZ	81337	6-2-2448	.PLATE, MTG	1
15	XDFZO	96906	MS27130-514	.NUT, PLAIN, BLIND RIV	5
16	XDFZZ	81337	6-2-2446	.BOX, ENCLOSURE	1
17	XDFZZ	81337	6-1-9836-119	NUT, HEX	7
18	XDFZO	96906	MS27183-15	WASHER, FLAT	5
19	XDFZO	96906	MS35340-46	WASHER, LOCK	5
20	XDFZZ	96906	MS90728-60	SCREW, CAP, HEXAGON H	5
21	XDFFF	81337	6-1-9407	PANEL ASSY, POWER	1
22	PBOZZ	81337	6-1-9407-2	.CIRCUIT BREAKER	1
23	PBOZZ	81337	6-1-9407-3	.CIRCUIT BREAKER	5
24	XDFZF	96906	MS51958-64	.SCREW, MACHINE	8
25	XDFFZ	96906	MS90558C32412P	.CONNECTOR, RECEPTACLE	1
26	PBFZZ	81349	M39029/48-318	.CONTACT ELEC	1
27	PBFZZ	81349	M39029/48-320	..CONTACT, ELEC	3
28	PBFZZ	81349	M39029/48-321	..CONTACT, ELEC	1
29	XDFZZ	81337	6-1-9408	.GASKET, NPRN RBR	1
30	PBFZZ	96906	MS35489-51	.GROMMET, NONMETALLIC	1
31	XDFZZ	81337	6-1-9405	.BOX ASSY, CONN.....	1
32	XDFZZ	81337	6-1-9407-1	.PANEL, BOX	1
33	PBFFZ	81337	6-1-9924	CABLE ASSEMBLY, POWER,	1
34	XDFFF	96906	MS90557C32412S	.CONNECTOR, PLUG, ELEC	1
35	PBFZZ	81349	M39029/49-331	..CONTACT, ELEC	4
36	PBFZZ	81349	M39029/49-329	..CONTACT, ELEC	1
37	XDFZZ	81337	6-1-9925	CABLE, POWER	1

END OF FIGURE

9
10 THRU 23

20
21, 22

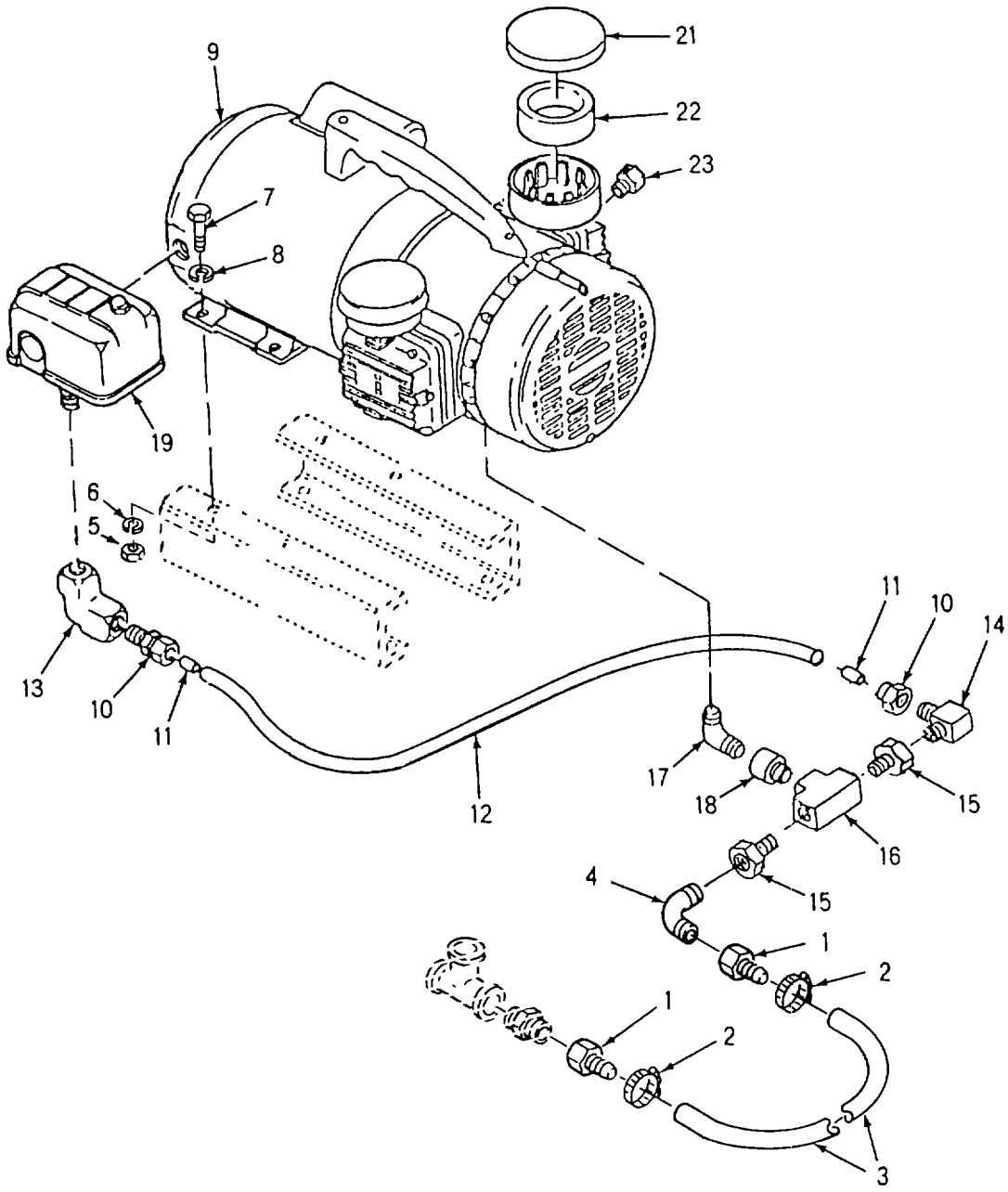

Figure 22. Air Compressor Assembly

SECTION II

TM 10-3510-220-24P

(1) ITEM NO	(2) SMR CODE	(3) CAGEC	(4) PART NUMBER	(5) DESCRIPTION AND USABLE ON CODES(UOC)	(6) QTY
GROUP 07 AIR COMPRESSOR ASSEMBLY					
FIGURE 22 AIR COMPRESSOR ASSEMBLY					
1	XDOZZ	81337	6-1-9836-81	FITTING, HOSE.....	2
2	XDOZO	96906	MS35842-10	CLAMP, HOSE.....	2
3	MOOZZ	81337	6-1-9836-82	HOSE.....	1
4	XDOZZ	81337	6-1-9836-134	FITTING, BRASS.....	1
5	XDOZF	96906	MS35649-2254	NUT, PLAIN, HEXAGON.....	4
6	XDOZO	96906	MS35338-139	WASHER, LOCK.....	4
7	XDOZZ	96906	MS35307-308	SCREW, CAP, HEXAGON H.....	4
8	XDOZO	88044	AN960C416	WASHER, FLAT.....	4
9	PFOOO	81337	6-1-9948	COMPRESSOR ASSY, AIR.....	1
10	XDOZZ	51034	L17362	.CONNECTOR.....	2
11	XDOZZ	51034	C88096	.INSERT, TUBING.....	2
12	XDOZZ	51034	C87447	.TUBING, NYLON.....	1
13	XDOZZ	51034	J88967	.ELBOW	1
14	XDOZZ	51034	C87403	.ELBOW.....	1
15	XDOZZ	51034	C87414	.BUSHING, HEX	2
16	XDOZZ	51034	J96640	.TEE, BRASS.....	1
17	XDOZZ	51034	S64480	.ELBOW, BRASS.....	1
18	XDOZZ	51034	C79274	.VALVE, CHECK.....	1
19	PBOZZ	51034	S61880	.SWITCH, PRESSURE.....	1
20	PAOOO	51034	C87714	.FILTER ASSY.....	2
21	PBOZZ	51034	C87693	..FILTER TOP	1
22	PAOZZ	51034	C87713	..FILTER ELEMENT, FLUI.....	1
23	XDOZZ	51034	S75600	.VALVE, RELIEF, PRESS.....	1

END OF FIGURE

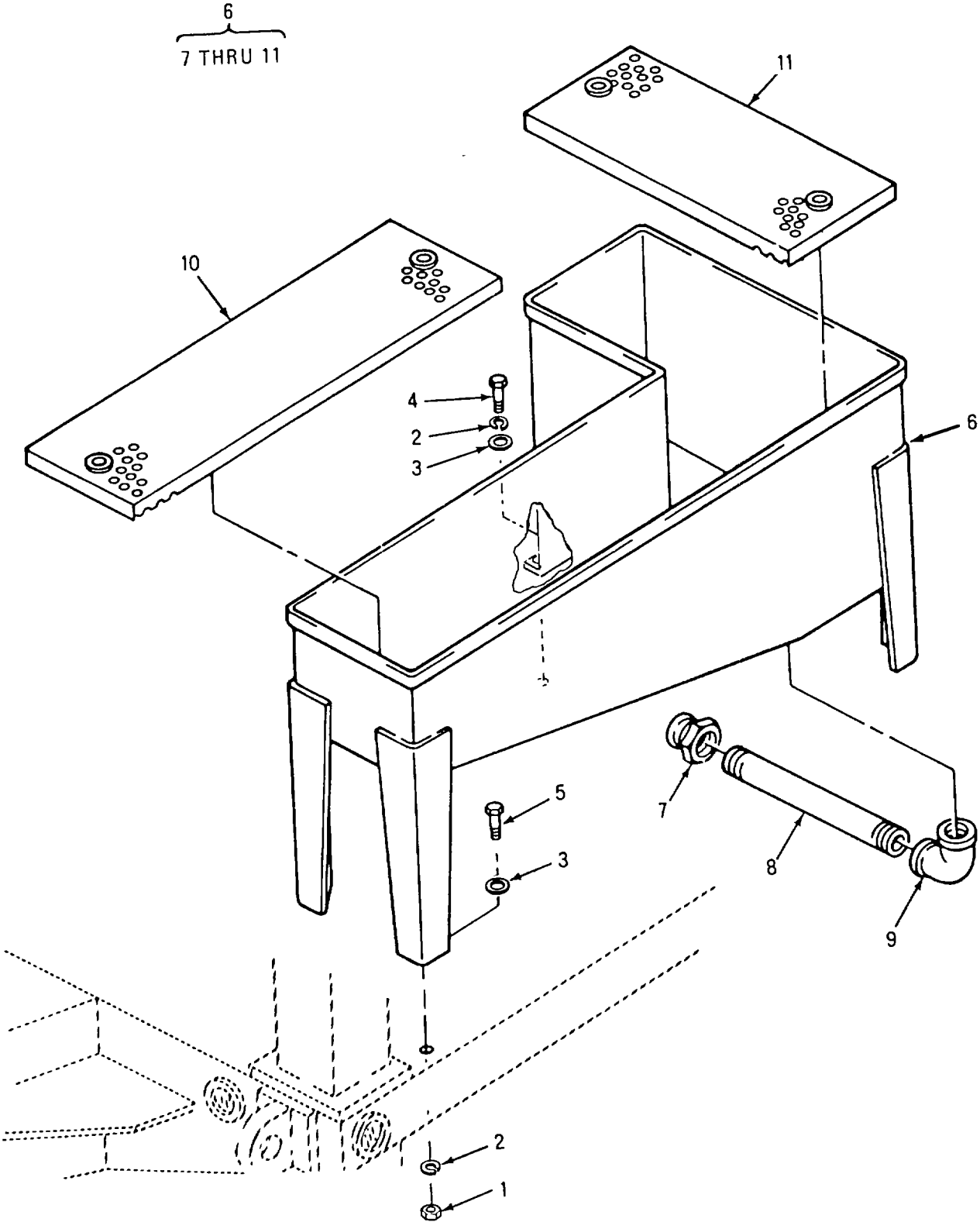

Figure 23. Bin Assembly Pre-Extractor

SECTION II

TM 10-3510-220-24P

(1) ITEM NO	(2) SMR CODE	(3) CAGEC	(4) PART NUMBER	(5) DESCRIPTION AND USABLE ON CODES(UOC)	(6) QTY
GROUP 08 BIN ASSEMBLY, PRE-EXTRACT					
FIGURE 23 BIN ASSEMBLY PRE-EXTRACT					
1	XDOZZ	81337	6-1-9836-119	NUT, HEX	2
2	XDOZO	96906	MS35340-46	WASHER, LOCK	5
3	XDOZO	96906	MS27183-15	WASHER, FLAT	5
4	XDOZZ	96906	MS90728-60	SCREW, CAP, HEXAGON H	3
5	XDOZZ	96906	MS90728-62	SCREW, CAP, HEXAGON H	2
6	XDOOO	81337	6-1-9895	BIN ASSY, PRE-EXTR	1
7	XDOZO	96906	MS27020-9	.COUPLING HALF, QUICK	1
8	XDOZZ	81337	6-1-9947-1	.PIPE, DRAIN	1
9	XDOZZ	81337	6-1-9895-10	.ELBOW, AL	1
10	XDOZZ	81337	6-1-9902	.PLATE, DR BIN, LG.	1
11	XDOZZ	81337	6-1-9903	.PLATE, DR BIN, SM.	1

END OF FIGURE

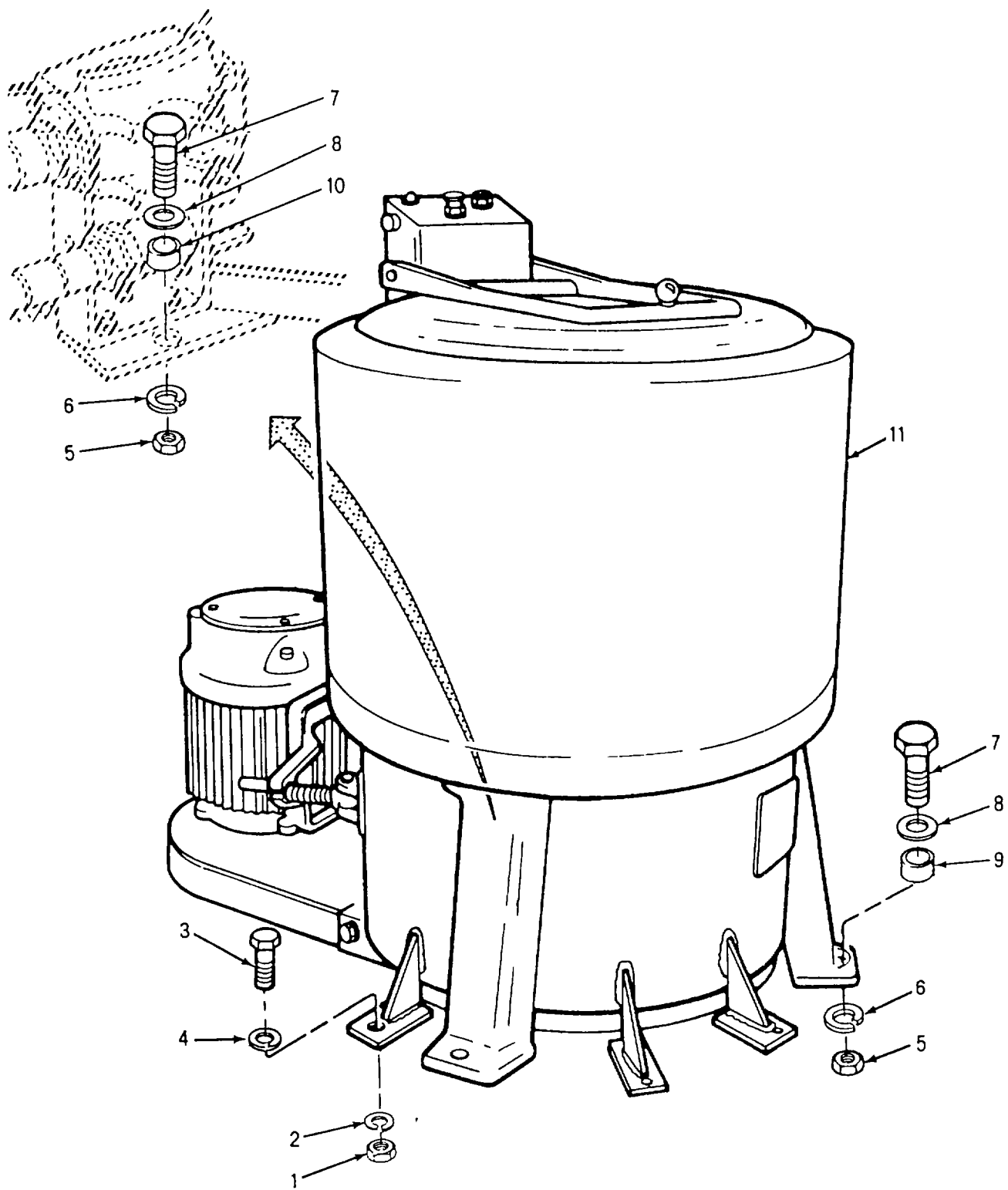

Figure 24. Extractor Assembly

SECTION II

TM 10-3510-220-24P

(1) ITEM NO	(2) SMR CODE	(3) CAGEC	(4) PART NUMBER	(5) DESCRIPTION AND USABLE ON CODES(UOC)	(6) QTY
GROUP 09 EXTRACTOR ASSEMBLY					
FIGURE 24 EXTRACTOR ASSEMBLY					
1	XDFZZ	81337	6-1-9836-119	NUT, HEX.....	5
2	XDFZO	96906	MS35340-46	WASHER, LOCK	5
3	XDFZZ	96906	MS90728-62	SCREW, CAP, HEXAGON H.....	5
4	XDFZO	96906	MS27183-15	WASHER, FLAT.....	5
5	XDFZZ	81337	6-1-9836-126	NUT, HEX.....	3
6	XDFZO	96906	MS35340-48	WASHER, LOCK.....	3
7	XDFZF	96906	MS90728-115	SCREW, CAP, HEXAGON H.....	3
8	XDFZO	96906	MS27183-18	WASHER, FLAT.....	3
9	XDFZZ	81337	6-1-8791-1	SLEEVE, EXTRACTOR	2
10	XDFZZ	81337	6-1-8791-2	SLEEVE, EXTRACTOR.....	1
11	PFFFF	07819	605-MIL	EXTRACTOR, LAUNDRY U.....	1

END OF FIGURE

9
10

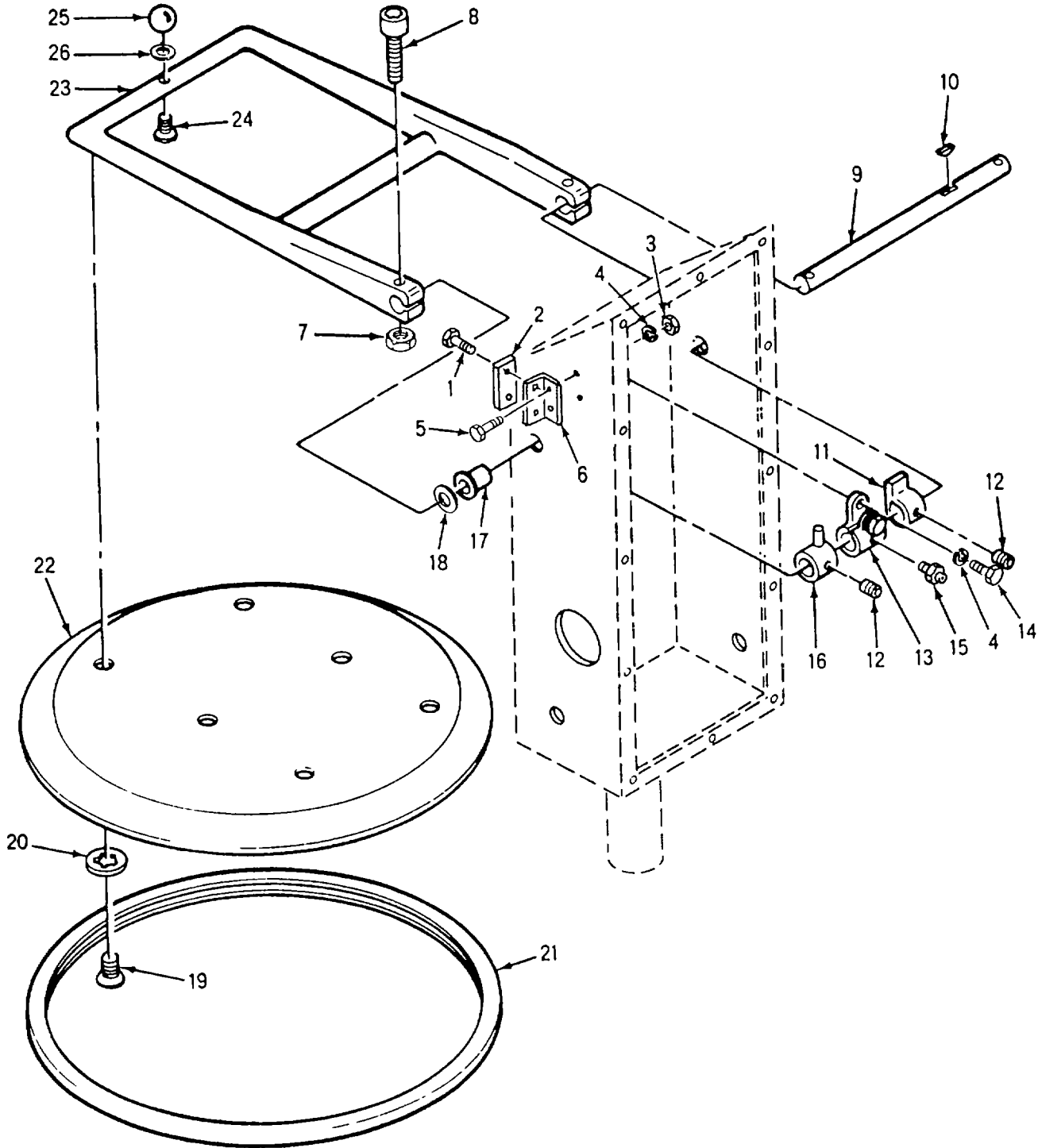

Figure 25. Extractor Lid Assembly

SECTION II

TM 10-3510-220-24P

(1) ITEM NO	(2) SMR CODE	(3) CAGEC	(4) PART NUMBER	(5) DESCRIPTION AND USABLE ON CODES(UOC)	(6) QTY
GROUP 09 EXTRACTOR ASSEMBLY					
FIGURE 25 EXTRACTOR LID ASSEMBLY					
1	XDFZZ	96906	MS35206-231	.SCREW, MACHINE.....	2
2	XDFZZ	07819	3276	.BUMPER, RUBBER	1
3	XDFZZ	96906	MS51967-8	.NUT, PL, HEX	2
4	XDFZZ	96906	MS51415-7	.WASHER, LOCK.....	3
5	XDFZZ	96906	MS90725-59	.SCREW, CAP, HEX HD.....	2
6	XDFZZ	07819	3265	.BRACKET.....	1
7	XDFZZ	96906	MS17829-4C	.NUT, SELF-LOCKING, HE.....	2
8	XDFZZ	07819	2429	.BOLT, HINGE.....	2
9	XDFZZ	07819	2297	.SHAFT, HINGE	1
10	XDFZZ	07819	2544	..KEY, SHAFT #11 WOODR.....	1
11	XDFZZ	07819	2286	.CAM, LID SAFETY.....	1
12	XDFZZ	96906	MS51965-33	.SETSCREW, SOCKET HD.....	1
13	XDFZZ	07819	2399	.BRAKE ASSY, LID.....	1
14	XDFZZ	07819	2398	.BOLT, ADJ.....	2
15	XDFZZ	96906	MS15001-2	.FITTING, LUBRICATION.....	1
16	XDFZZ	07819	K-321	.ARM, SWITCH, ACTR.....	1
17	XDFZZ	07819	2324	.BUSHING, NYLON	2
18	XDFZZ	07819	2561	.WASHER, LID HINGE.....	4
19	XDOZZ	96906	MS51957-77	.SCREW, MACH.....	6
20	XDOZZ	96906	MS35333-125	.WASHER, LOCK.....	6
21	PAOZZ	07819	3157	.SEAL, NM, SPECIAL.....	1
22	XDOZZ	07819	2400-384	.LID.....	1
23	XDFZZ	07819	2400-349-MIL	.FRAME, LID HINGE.....	1
24	XDOZZ	96906	MS16218-119	.SCREW, MACH.....	1
25	XDOZZ	07819	K-110	.BALL, LID.....	1
26	XDOZZ	07819	2561	.WASHER, LID HINGE.....	1

END OF FIGURE

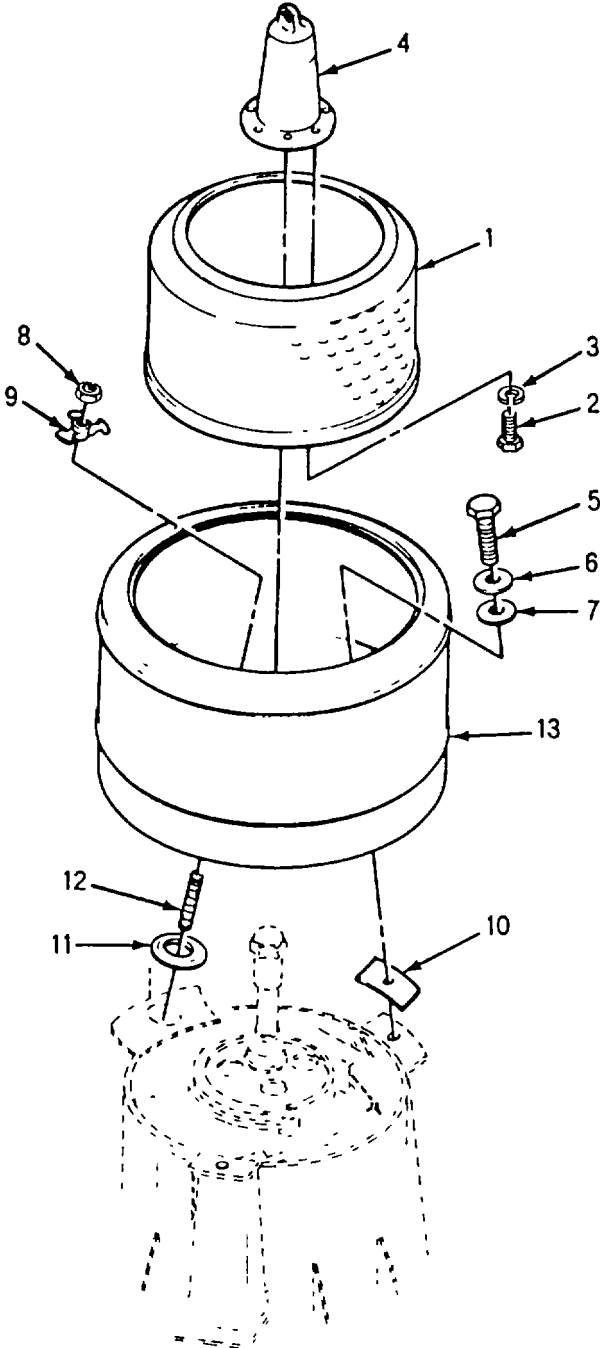

Figure 26. Extractor Curb and Basket Assembly

SECTION II

TM 10-3510-220-24P

(1)	(2)	(3)	(4)	(5)	(6)
ITEM	SMR		PART		
NO	CODE	CAGEC	NUMBER	DESCRIPTION AND USABLE ON CODES(UOC)	QTY

GROUP 09 EXTRACTOR ASSEMBLY

FIGURE 26 EXTRACTOR CURB AND BASKET ASSEMBLY

1	XDOZZ	07819	2400-125	.BASKET	1
2	XDOZZ	96906	MS90728-62	.SCREW, CAP, HEXAGON H	8
3	XDOZZ	96906	MS122034	.WASHER, LOCK	8
4	XDOZZ	07819	2400-117	.POST, CENTER.....	1
5	XDOZZ	07819	2504	.BOLT, CURB MT.....	2
6	XDOZZ	07819	3169	.WASHER, CURB TO LEG.....	2
7	XDOZZ	07819	2400-149-G	.GASKET.....	2
8	XDOZZ	07819	2400-66	.NUT, DRAIN CLAMP.....	1
9	XDOZZ	07819	2400-68	.DRAIN CLAMP.....	1
10	XDOZZ	07819	3168	.GASKET, CURB TO LEG.....	2
11	XDOZZ	07819	2400-69	.GASKET, DRAIN.....	1
12	XDOZZ	07819	3084	.STUD, DRAIN CLAMP.....	1
13	XDOZZ	07819	2400-414-MIL	.CURB ASSY.....	1

END OF FIGURE

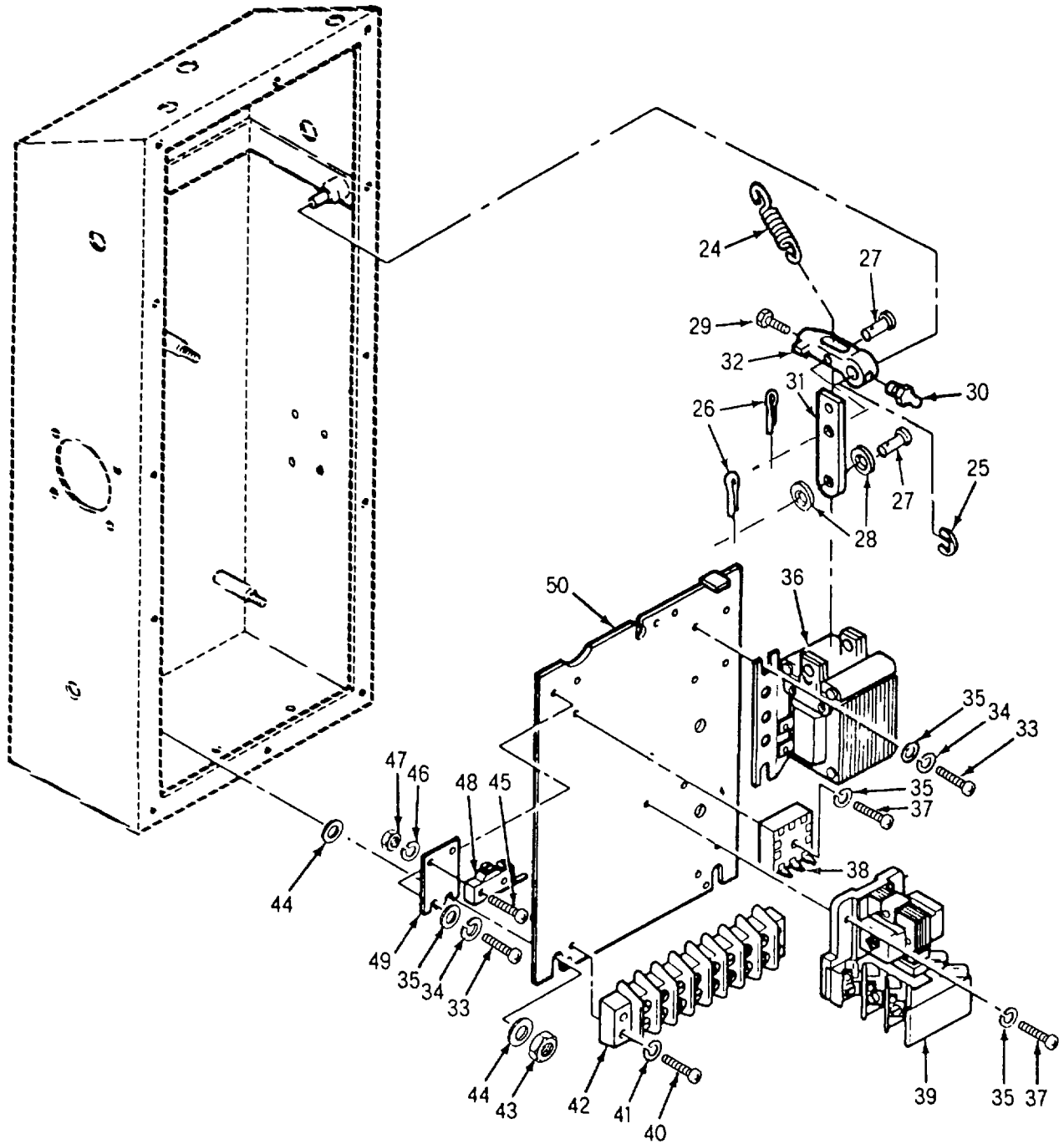

Figure 27. Extractor Control Box Assembly (Sheet 2 of 2)

SECTION II

TM 10-3510-220-24P CO5

(1) ITEM NO	(2) SMR CODE	(3) CAGEC	(4) PART NUMBER	(5) DESCRIPTION AND USABLE ON CODES(UOC)	(6) QTY
GROUP 09 EXTRACTOR ASSEMBLY					
FIGURE 27 EXTRACTOR CONTROL BOX ASSEMBLY					
1	XDOZZ	96906	MS35214-70	.SCREW, MACHINE	12
2	XDOZZ	96906	MS51415-5	.WASHER, LOCK	12
3	XDOZZ	07819	2291	.COVER, CONTROL PANEL	1
4	PAFFF	07819	2626	.BUTTON ASSY, START	1
5	XDFZZ	07819	2621	..BUTTON, START	1
6	XDFZZ	07819	2622	..CONTROL BLOCK, START	1
7	PAFFF	07819	2629	.BUTTON ASSY, EMER ST	1
8	XDFZZ	07189	2620	..BUTTON, EMER	1
9	XDFZZ	07819	2623	..CONTROL BLOCK	1
10	PBFZZ	22973	830-701-1H	.LIGHT, IND 230V	1
11	PAOZZ	80204	6S6DC	..LAMP, INCAND	1
12	XDFZF	96906	MS35206-263	.SCREW, MACHINE	2
13	XDFZZ	96906	MS51415-3	.WASHER, LOCK	2
14	PAFZZ	07819	2571	.ABSORBER, OVERVOLTAG	1
15	XDFZO	96906	MS90725-68	.SCREW, CAP, HEXAGON H	4
16	XDFZZ	96906	MS51415-7	.WASHER, LOCK	4
17	XDFZZ	07819	2400-44	.CLAMP, BAR	2
18	XDFZZ	03743	ST9050	.BOX CONNECTOR, ELECT	1
19	XDFZZ	88044	AN315-3	.NUT, PL, HEX	4
20	XDFZZ	96906	MS51415-3	.WASHER, LOCK	4
21	XBFZO	96906	MS35206-249	.SCREW, MACHINE	4
22	PAFZZ	19006	KP54B6	.TIMER, INTERVAL	1
23	XDFZZ	07819	2295	.PANEL, CONTROL	1
24	XDFZZ	79886	M-627	.SPRING, SOL	1
25	PAFZZ	07819	2314	.RING, RETAINING	2
26	XDFZO	96906	MS24665-134	.PIN, COTTER	2
27	XDFZZ	96906	MS20392-1C37	.PIN, STRAIGHT HEAD	2
28	XDFZZ	07819	2573	.SPACER, GROMMET	2
29	XDFZZ	07819	2256	.SCREW, ADJUSTING	1
30	XDFZZ	07819	2368	.FITTING, GREASE	1
31	XDFZZ	07819	3209	.LINK, LID SOLENOID	1
32	XDFZZ	07819	2254-1	.LEVER, LID LOCK	1
33	XDFZO	96906	MS35206-261	.SCREW, MACHINE	4
34	XDFZZ	96906	MS51415-3	.WASHER, LOCK	4
35	XDFZZ	88044	AN960-9	.WASHER, FLAT	8
36	PAFZZ	81997	813-224-2	.SOLENOID, ELECTRICAL	1
37	XDFZO	96906	MS35206-267	.SCREW, MACHINE	4
38	PAFZZ	0A9W1	FIS612	.RELAY, SOLID STATE	1
39	XDFZZ	07819	2637	.CONTACTOR, SP 230V	1
40	XDFZO	96906	MS35206-246	.SCREW, MACHINE	6
41	XDFZZ	96906	MS51415-3	.WASHER, LOCK	6
42	XDFZZ	71785	8-142	.TERMINAL BOARD	1
43	XDFZZ	96906	MS51967-8	.NUT, PL, HEX	3
44	XDFZO	96906	MS27183-14	.WASHER, FLAT	6
45	XDFZZ	96906	MS35227-35	.SCREW, MACH	2
46	XDFZZ	96906	MS51415-1	.WASHER, LOCK	2
47	XDFZO	96906	MS35649-262	.NUT, PLAIN, HEXAGON	2

SECTION II TM 10-3510-220-24P

(1) ITEM NO	(2) SMR CODE	(3) CAGEC	(4) PART NUMBER	(5) DESCRIPTION AND USABLE ON CODES(UOC)	(6) QTY
48	PAFZA	91929	YA-2RL-A6	.SWITCH, SENSITIVE	2
49	XDFZZ	07819	2283	.PLATE, MT	1
50	XDFZZ	07819	2284	.PLATE, MT	1

END OF FIGURE

5
678
6 THRU 18

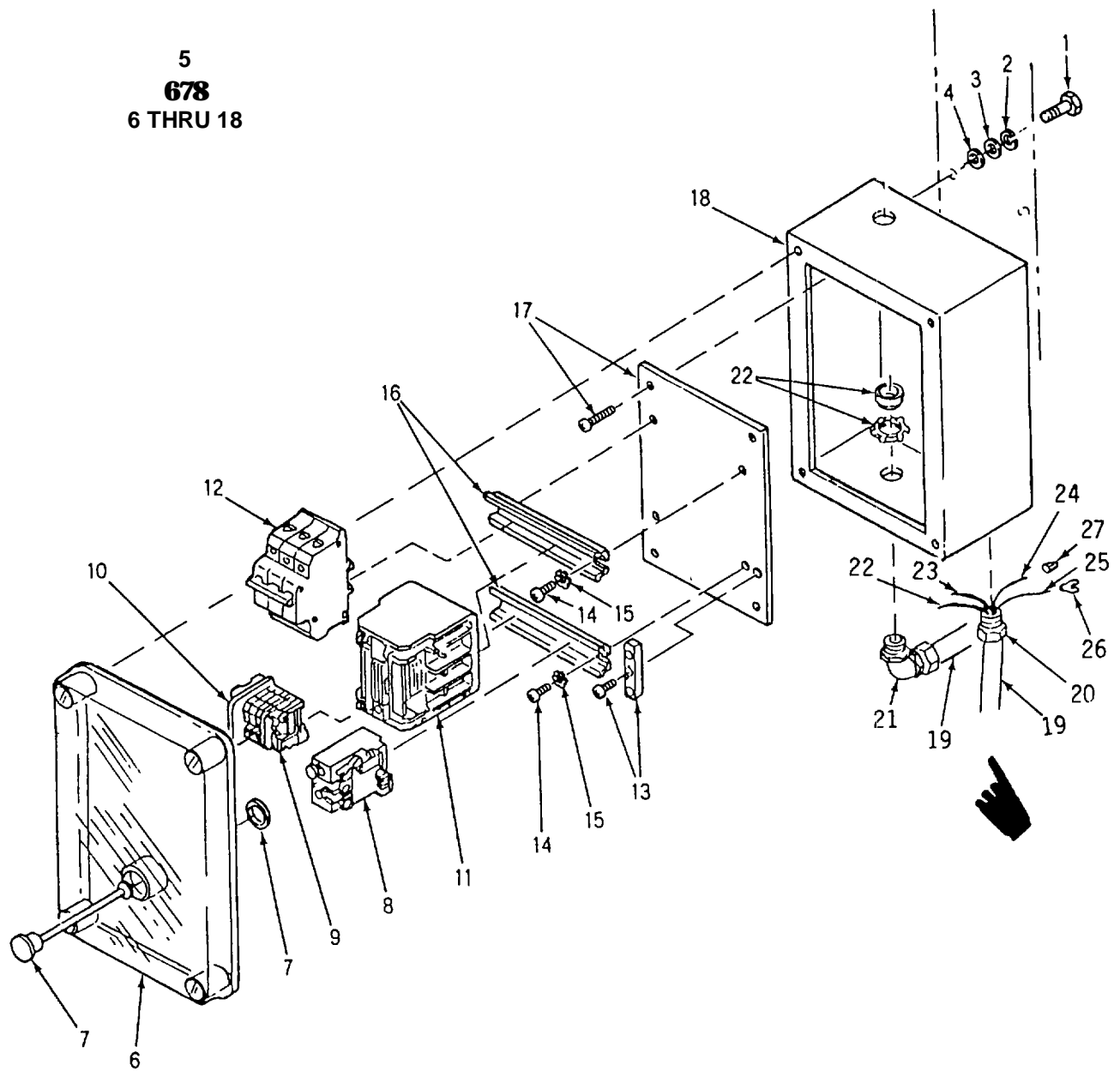

Figure 28. Extractor Starter Box

Change 1

SECTION II

TM 10-3510-220-24P

(1) ITEM NO	(2) SMR CODE	(3) CAGEC	(4) PART NUMBER	(5) DESCRIPTION AND USABLE ON CODES(UOC)	(6) QTY
GROUP 09 EXTRACTOR ASSEMBLY					
FIGURE 28 EXTRACTOR STARTER BOX					
1	XDFZZ	15526	933-M6X16	.SCREW, HEX HD	4
2	XDFZZ	15526	6797J-16	.WASHER, LOCK.....	4
3	XDFZZ	15526	125-6	.WASHER, FLAT.....	4
4	XDFZZ	15526	1078PL-6	.WASHER, FLAT LEAD.....	4
5	XDFFF	07819	2400-431	.STARTER/CIRCUIT	1
6	XDFZZ	57836	CI-3-100NA	..COVER ASSY.....	1
7	XDFZZ	57836	MDE-287	..BUTTON, RESET	1
8	XDFZZ	57836	Z00-16	..RELAY, OVERLOAD	1
9	XDFZZ	57836	RK 2.5-4	..TERMINAL, BLOCK	7
10	XDFZZ	57836	AP 2.5-10	..PLATE, PARTION	2
11	XDFZZ	57836	DIL OM/11, 208V	..CONTACTOR	1
12	XDFZZ	57836	FAZG 20-3	..CIRCUIT BREAKER	1
13	XDFZZ	57836	ES 35	..BRACKET, END	4
14	XDFZO	96906	MS35206-264	..SCREW, MACHINE	3
15	XDFZZ	96906	MS51415-3	..WASHER, LOCK	3
16	XDFZZ	57836	DSMR-91N	..TRACK, BREAKER MOUNT ...	2
17	XDOZZ	57836	M3-C123	..PANEL	1
18	XDOZZ	57836	C123X-150	..ENCLOSURE.....	1
19	XDFZZ	81349	WWC563SIZE1-2	..CONDUIT.....	2
20	XDFZO	59730	5121	..BOX CONNECTOR, ELECT.....	1
21	XOFZZ	03743	ST9050	..BOX CONNECTOR, ELECT	1
22	MFFZZ	19099	MS086/2-16-R	..WIRE, RED	18
23	MFFZZ	19099	MS086/2-16-B	..WIRE, BLACK.....	6
24	MFFZZ	19099	MS086/2-14-W	..WIRE, WHITE.....	2
25	MFFZZ	19099	MS086/2-14-G	..WIRE, GREEN.....	3
26	XDFZZ	39428	7113K27	..TERMINAL, LUG.....	48
27	XDFZZ	30114	1G74B	..WIRE NUT, #12.....	4

END OF FIGURE

7
8

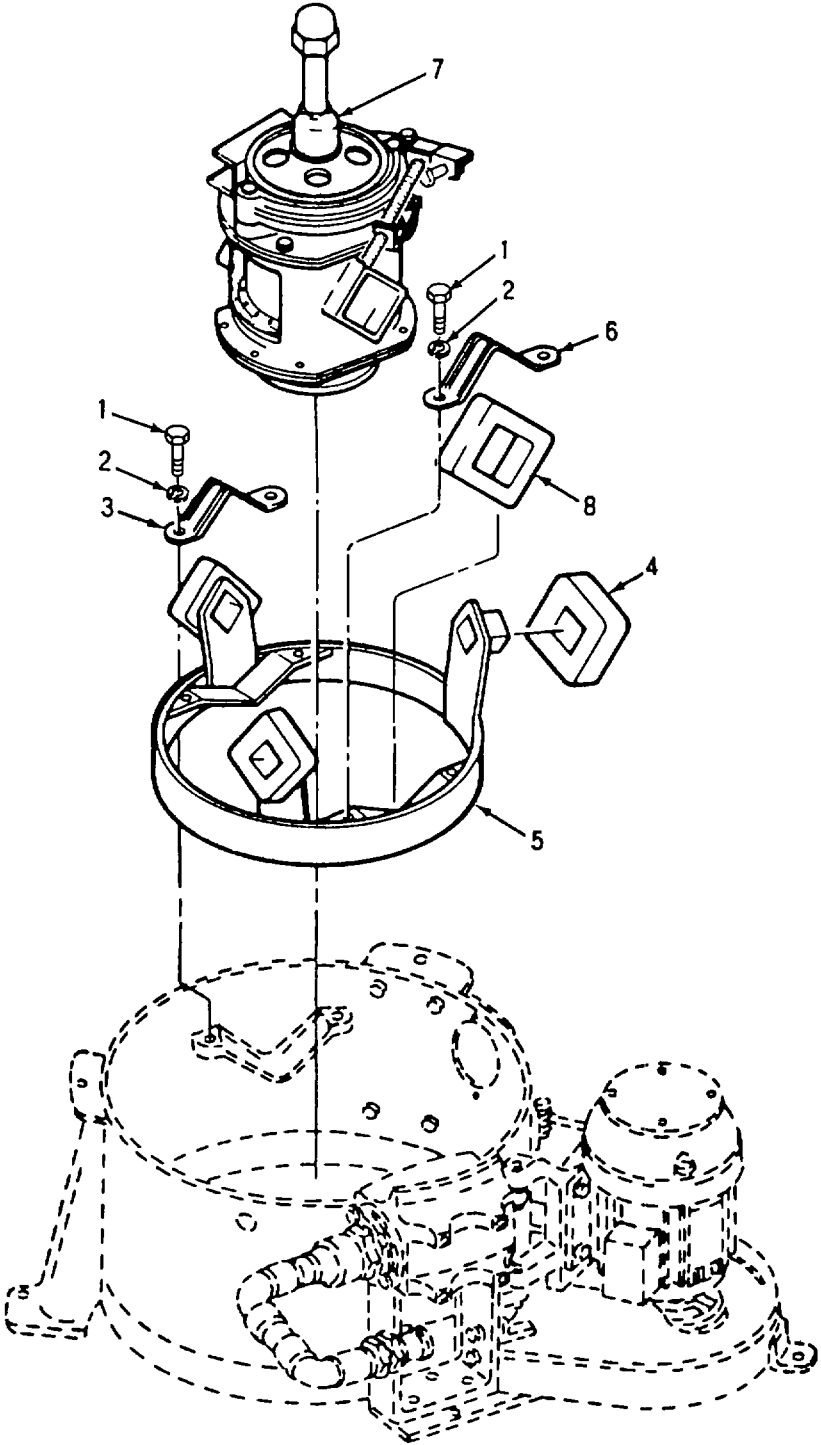

Figure 29. Extractor Trunnion Assembly

SECTION II

TM 10-3510-220-24P

(1)	(2)	(3)	(4)	(5)	(6)
ITEM	SMR		PART		
NO	CODE	CAGEC	NUMBER	DESCRIPTION AND USABLE ON CODES(UOC)	QTY

GROUP 09 EXTRACTOR ASSEMBLY

FIGURE 29 EXTRACTOR TRUNNION ASSEMBLY

1	XDFZZ	96906	MS90725-111	.SCREW, CAP, HEX HD	10
2	XDFZZ	96906	MS51415-9	.WASHER, LOCK	10
3	XDFZZ	07819	1034	.CAP, BUMPER	3
4	XDFZZ	07819	2400-293	.BUMPER, RBR	3
5	XDFZZ	07819	2400-260	.FRAME ASSY, TRUNNION	1
6	XDFZZ	07819	2400-263	.CAP, TRUNNION	2
7	XDFFF	07819	3210-MIL	.CENTER UNIT	1
8	PCFZZ	07819	2400-244	..RUBBER, TRUNNION	2

END OF FIGURE

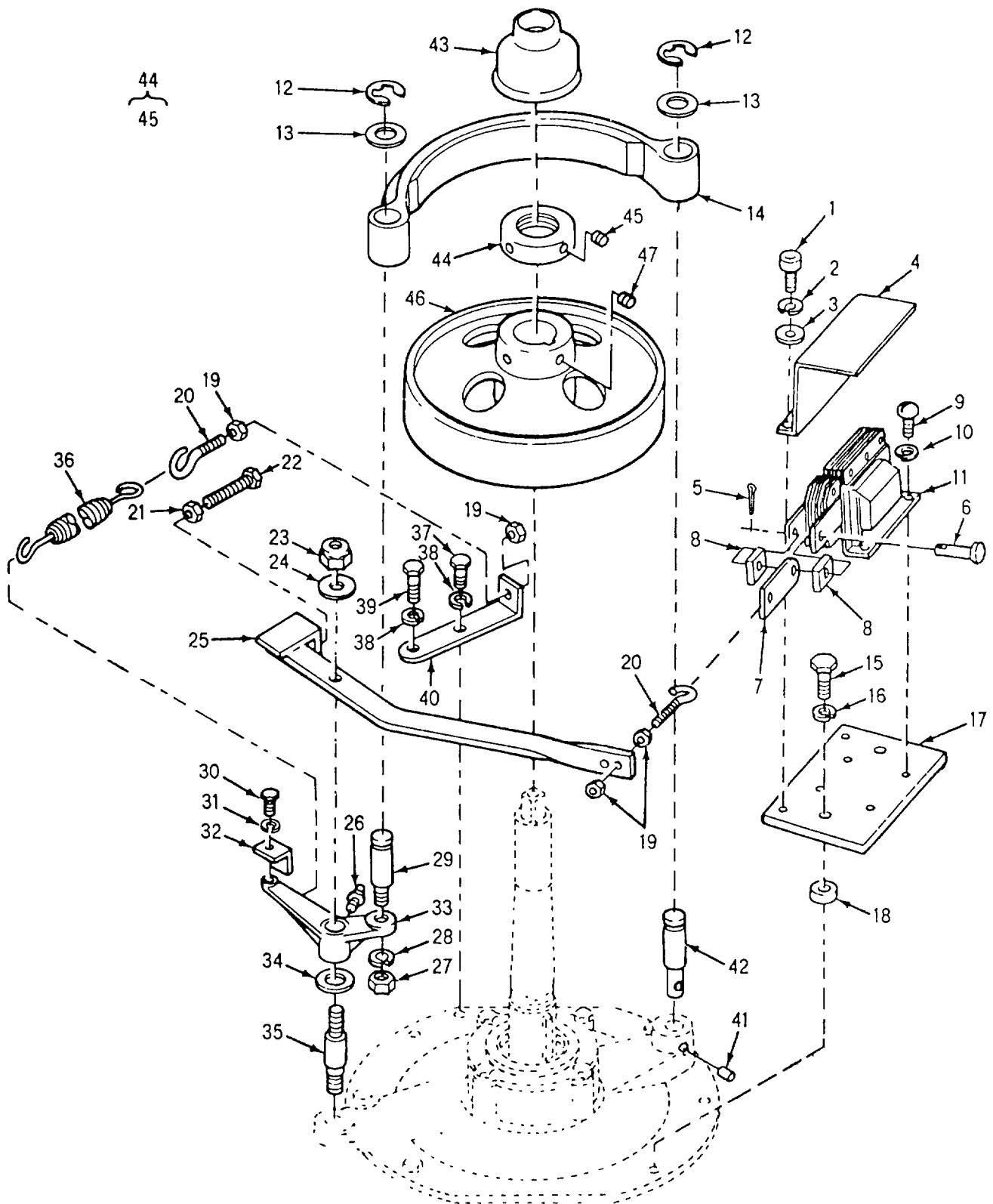

Figure 30. Extractor Brake Shoe (Sheet 1 of 2)

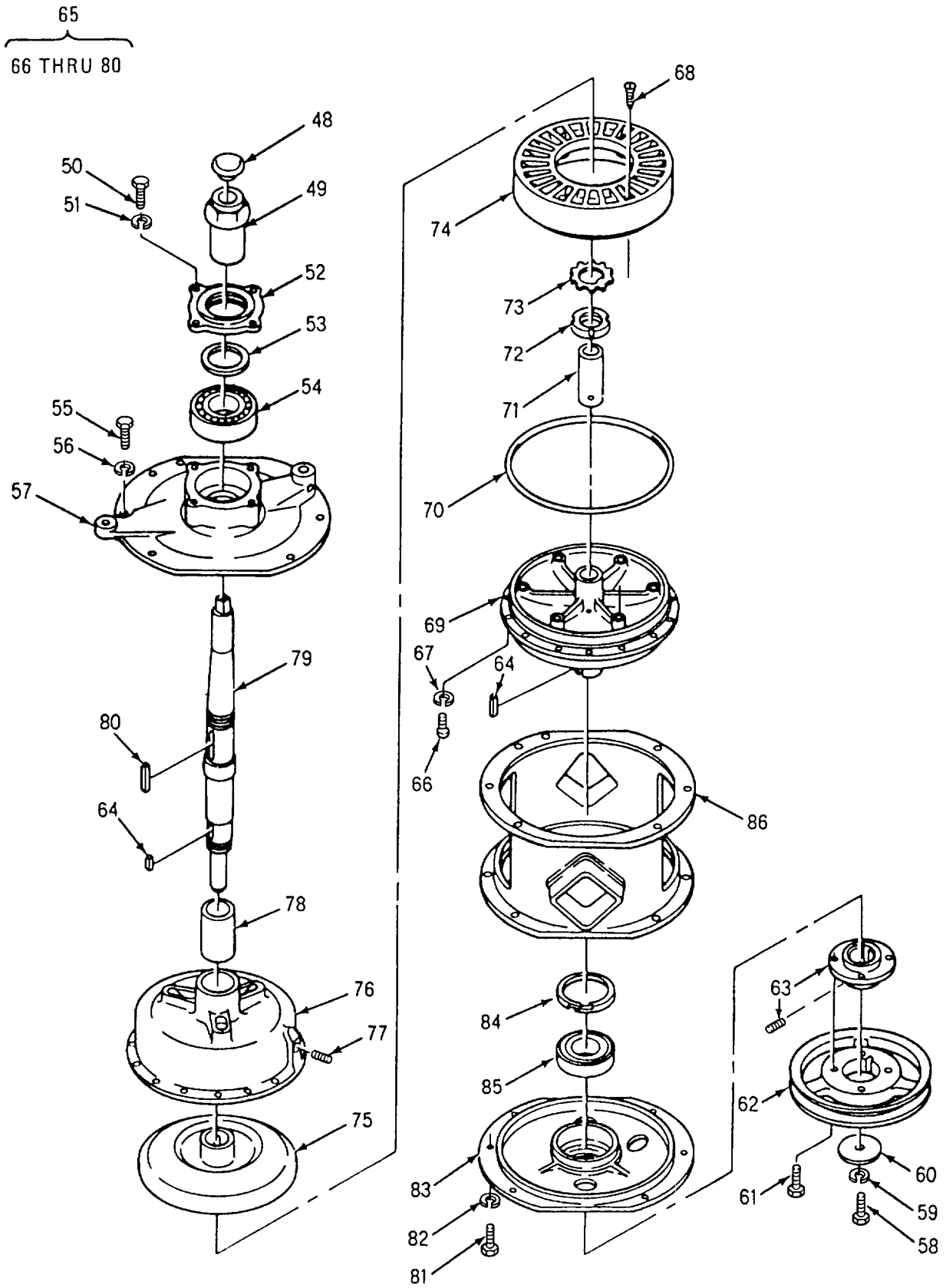

Figure 30. Extractor Brake Shoe (Sheet 2 of 2)

SECTION II

TM 10-3510-220-24P

(1) ITEM NO	(2) SMR CODE	(3) CAGEC	(4) PART NUMBER	(5) DESCRIPTION AND USABLE ON CODES(UOC)	(6) QTY
GROUP 09 EXTRACTOR ASSEMBLY					
FIGURE 30 EXTRACTOR BRAKE SHOE					
1	XDFZZ	96906	MS16995-37	..SCREW, CAP, SOCKET HE	2
2	XDFZZ	96906	MS51415-3	..WASHER, LOCK	2
3	XDFZZ	88044	AN960-10	..WASHER, FLAT	2
4	XDFZZ	07819	2301-B	..SHIELD, SOLENOID	1
5	XDFZZ	07819	2568	..PIN, COTTER	1
6	XDFZZ	07819	2567	..PIN, CLEVIS	1
7	XDFZZ	07819	2309-C	..LINK, BK SOLENOID	1
8	XDFZZ	07819	12572	..SPACER, BRAKE	2
9	XDFZZ	96906	MS35207-277	..SCREW, MACHINE	2
10	XDFZZ	96906	MS51415-5	..WASHER, LOCK	2
11	PAFZZ	81997	821-256-2	..SOLENOID, BRAKE	1
12	PBFZZ	07819	2314	..RING, RETAINING	2
13	XDFZZ	07819	2400-99-1	..WASHER, NYLON	2
14	PAFZZ	07819	2400-280	. BRAKE SHOE	1
15	XDFZO	96906	MS90725-6	..SCREW, CAP, HEXAGON H	2
16	XDFZZ	96906	MS51415-7	..WASHER, LOCK	2
17	XDFZZ	07819	2323-B	..PLATE, SOLENOID MT	1
18	XDFZZ	07819	2302-B	..SPACER, SOLENOID	2
19	XDFZZ	96906	MS16286-1	..NUT, PL, HEX	4
20	XDFZZ	07819	2308	..BOLT, EYE, BRAKE SPR	2
21	XDFZZ	96906	MS16286-2	..NUT, PL, HEX	1
22	XDFZZ	07819	2307	..BOLT, MACH	1
23	XDFZO	96906	MS17829-8C	..NUT, SELF-LOCKING, HE	1
24	XDFZZ	07819	2400-278-1	..WASHER, NYLON	1
25	XDFZZ	07819	2305-C	..ARM, BK	1
26	XDFZZ	07819	2368	..FITTING, GREASE	1
27	XDFZZ	88044	AN1215-06	..NUT, PL, HEX	1
28	XDFZZ	96906	MS51415-9	..WASHER, LOCK	1
29	XDFZZ	07819	2400-276-1	..STUD, BK ARM PVT	1
30	XDFZZ	76906	MS90725-31	..BOLT, MACH	1
31	XDFZO	96906	MS35338-45	..WASHER, LOCK	1
32	XDFZZ	07819	2582	..BRACKET	1
33	XDFZZ	07819	2306	..ARM, BK OPERATING	1
34	XDFZZ	07819	2397	..WASHER, NYLON	1
35	XDFZZ	07819	2303	..STUD PIN, BK	1
36	PAFZZ	07819	M-146	..SPRING, HELICAL, EXTE	1
37	XDFZF	96906	MS90725-55	..SCREW, CAP, HEXAGON H	1
38	XDFZZ	96906	MS51415-7	..WASHER, LOCK	2
39	XDFZZ	96906	MS90725-59	..SCREW, CAP, HEX HD	1
40	XDFZZ	07819	2304	..BRACKET, SPRING	1
41	XDFZO	96906	MS16562-65	..PIN, SPRING	1
42	XDFZZ	07819	2400-275-1	..STUD, BK AGR W/SNAP	1
43	PCFZZ	07819	2400-282	..SEAL	1
44	XDFZZ	07819	2400-216	..SHAFT NUT, UPPER	1
45	XDFZZ	07819	3838A	..SET SCREW	2
46	PBFZZ	07819	2400-210	..BRAKE DRUM	1
47	XDFZZ	07819	3838A	..SET SCREW	2
48	XDFZZ	07819	2400-29	..BALL, BASKET	1

SECTION II

TM 10-3510-220-24P

(1) ITEM NO	(2) SMR CODE	(3) CAGEC	(4) PART NUMBER	(5) DESCRIPTION AND USABLE ON CODES(UOC)	(6) QTY
49	PBFZZ	07819	2400-119	...INSERT	1
50	XDFZO	96906	MS90725-60	..SCREW, CAP, HEXAGON H	4
51	XDFZZ	96906	MS51415-7	..WASHER, LOCK	4
52	XDFZZ	07819	2400-22	..CAP, TOP BEARING	1
53	PAFZZ	07819	2400-209	..SEAL, FELT RING	1
54	PAFZA	43334	55610	..BEARING, BALL, ANNULA	1
55	XDFZZ	96906	MS90725-59	..SCREW, CAP, HEX HD	3
56	XDFZZ	96906	MS51415-7	..WASHER, LOCK	3
57	XDFZZ	07819	2400-204	..PLATE, TOP END	1
58	XDFZZ	96906	MS90728-57	..SCREW, CAP, HEXAGON H	1
59	XDFZO	96906	MS35338-44	..WASHER, LOCK	1
60	XDFZZ	07819	2400-149	..WASHER, PULLEY HUB	1
61	XDFZO	96906	MS24671-30	..SCREW, CAP, SOCKET HE	4
62	XDFZZ	07819	2400-432	..PULLEY	1
63	XDFZZ	07819	2400-434	..HUB, PULLEY	1
64	XDFZZ	07819	2400-154	..KEY, WOODRUFF, #21	2
65	XDFZZ	07819	2400-200	..OIL HOUSING AND	1
66	XDFZZ	96906	MS24667-21	...SCREW, CAP, SOCKET HD	16
67	XDFZZ	96906	MS51415-3	...WASHER, LOCK	16
68	XDFZZ	96906	MS90726-8	...SCREW, CAP, HEX HD	6
69	XDFZZ	07819	2400-212	...HOUSING, LWR CLUTCH	1
70	XDFZZ	07819	2400-259	...PACKING, PREFORMED	1
71	XDFZZ	07819	2400-223	...BUSHING, SLEEVE	1
72	XDFZZ	07819	2400-218	...NUT, LOWER SHAFT	1
73	XDFZZ	07819	2400-219	...WASHER, LOCK, BEARING	1
74	XDFZZ	07819	2400-213	...DRIVER, CLUTCH	1
75	XDFZZ	07819	2400-214	...RUNNER, UPPER CLUTCH	1
76	XDFZZ	07819	2400-215	...HOUSING, UPPER	1
77	XDFZZ	07819	2021	...PLUG, PIPE, 3/8 IN	1
78	XDFZZ	07819	2400-224	...BUSHING, SLEEVE	1
79	XDFZZ	07819	2400-420	...SHAFT, MAIN	1
80	XDFZZ	07819	2400-226	...KEY, BRAKE HUB	1
81	XDFZZ	96906	MS90725-59	..SCREW, CAP, HEX HD	6
82	XDFZZ	96906	MS51415-7	..WASHER, LOCK	6
83	XDFZZ	07819	2400-208	..COVER, BOTTOM END	1
84	XDFZZ	07819	2400-395	..RING, LOCK, SPIROLOX	1
85	PAFZZ	43334	Z99510	..BEARING, BALL, ANNULA	1
86	XDFZZ	07819	2400-207	..HOUSING, DRIVE	1

END OF FIGURE

11
12

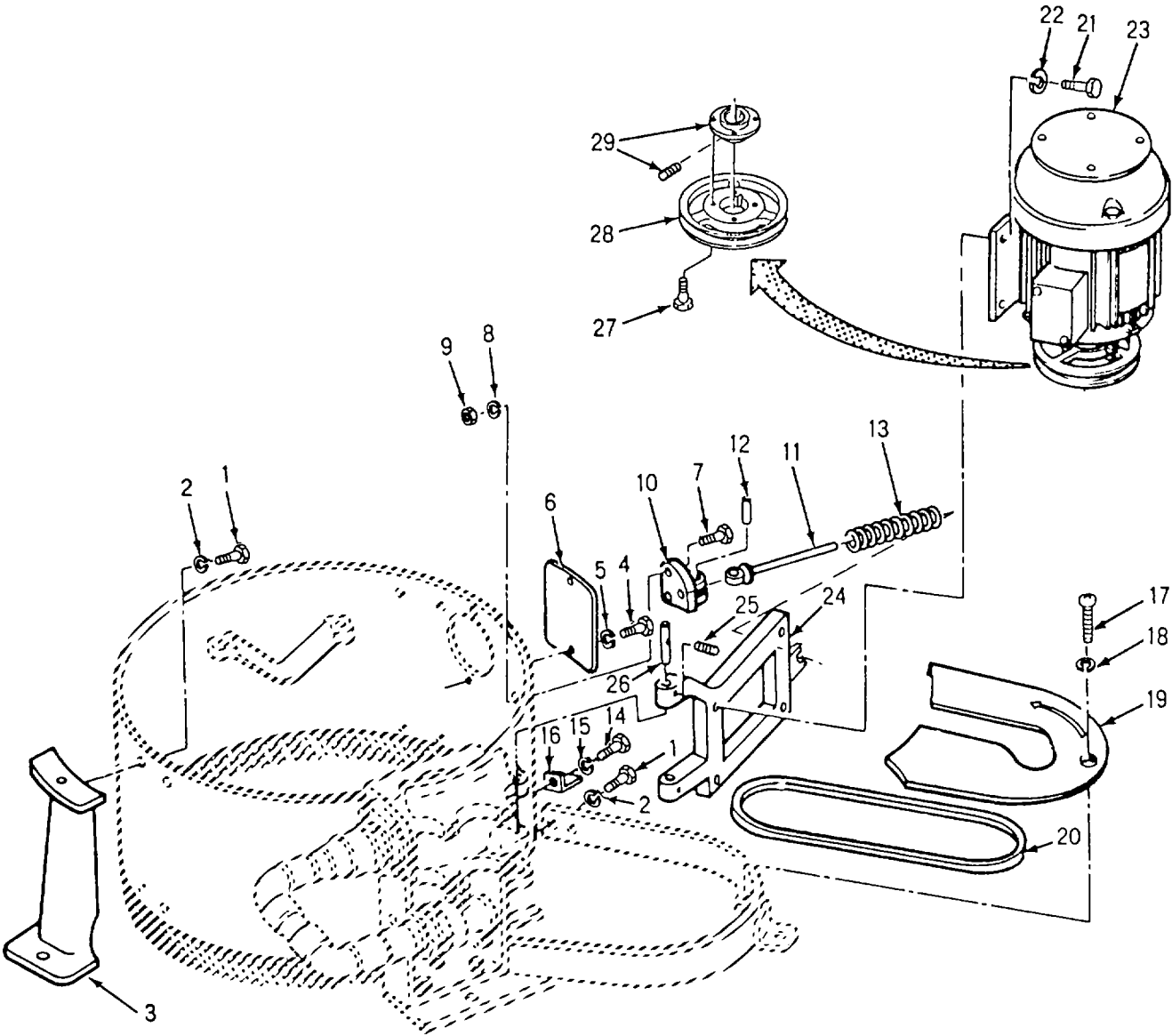

Figure 31. Extractor Drive Unit (Sheet 1 of 2)

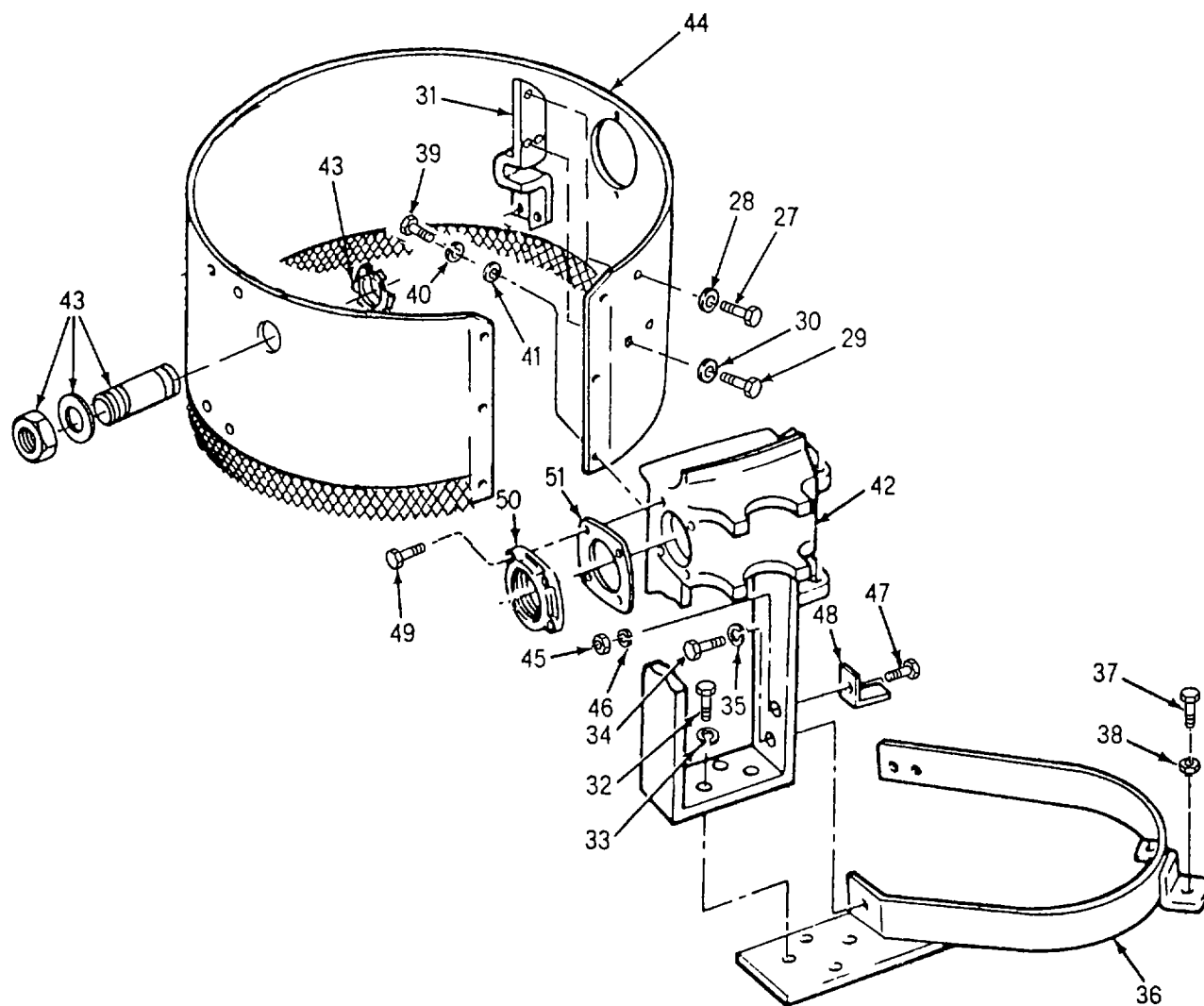

Figure 31. Extractor Unit (Sheet 2 of 2)

SECTION II

TM 10-3510-220-24P

(1) ITEM NO	(2) SMR CODE	(3) CAGEC	(4) PART NUMBER	(5) DESCRIPTION AND USABLE ON CODES(UOC)	(6) QTY
GROUP 09 EXTRACTOR ASSEMBLY					
FIGURE 31 EXTRACTOR DRIVE UNIT					
1	XDFZZ	96906	MS90725-59	.SCREW, CAP, HEX HD	8
2	XDFZZ	96906	MS51415-7	.WASHER, LOCK	8
3	XDFZZ	07819	2400-42	.LEG, FRONT	2
4	XDOZZ	81348	FF-S-92B	.SCREW, RD HD SLOTTED	2
5	XDOZO	96906	MS35338-44	.WASHER, LOCK	2
6	XDOZZ	07819	2403	.PLATE, ACCESS	1
7	XDFZZ	96906	MS90726-8	.SCREW, CAP, HEX HD	3
8	XDFZZ	96906	MS51415-5	.WASHER, LOCK	3
9	XDFZO	96906	MS35649-2252	.NUT, PLAIN, HEXAGON	3
10	XDFZZ	07819	2168	.BRACKET, TNSN BLT	1
11	XDFZZ	07819	2167	.BOLT, BELT TNSN	1
12	XAFZZ	96906	MS16562-81	.PIN, SPRING	1
13	XDFZZ	07819	2400-285	.SPRING, BELT TNSN	1
14	XDFZZ	96906	MS90725-59	.SCREW, CAP, HEX HD	1
15	XDFZZ	96906	MS51415-7	.WASHER, LOCK	1
16	XDFZZ	07819	2577	.BRACKET, SHORT	1
17	XDOZZ	96906	MS35206-282	.SCREW, MACHINE	1
18	XDOZZ	96906	MS51415-5	.WASHER, LOCK	1
19	XDOZZ	07819	2165	.COVER, BELT GUARD	1
20	PCFZZ	07819	B-62	.BELT, V	1
21	XDOZZ	96906	MS90725-16	.SCREW, CAP, HEX HD	4
22	XDOZZ	96906	MS51415-7	.WASHER, LOCK	4
23	PBOOF	07819	2363REM-50-MIL	.MOTOR, ALTERNATING C	1
24	XDOZZ	07819	2400-337-1	.PLATE, MOTOR MOUNT	1
25	XDOZO	96906	MS16562-65	.PIN, SPRING	2
26	XDOZZ	07819	2202	.PIN, MOT HGR	2
27	XDOZO	96906	MS24671-30	..SCREW, CAP, SOCKET HE	4
28	XDOZZ	07819	2400-432	..PULLEY	1
29	XDFZZ	07819	2400-433	..PULLEY HUB	1
30	XDFZZ	96906	MS90725-59	.SCREW, CAP, HEX HD	2
31	XDFZZ	96906	MS51415-7	.WASHER, LOCK	2
32	XDFZZ	96906	MS90725-111	.SCREW, CAP, HEX HD	2
33	XDFZZ	96906	MS51415-9	.WASHER, LOCK	2
34	XDFZZ	07819	2169	.BRACKET, LEVEL ARM	1
35	XDFZZ	96906	MS90725-16	.SCREW, CAP, HEX HD	3
36	XDFZZ	96906	MS51415-7	.WASHER, LOCK	3
37	XDFZO	96906	MS90725-6	.SCREW, CAP, HEXAGON H	1
38	XDFZO	96906	MS35338-44	.WASHER, LOCK	1
39	XDFZZ	07819	2400-161	.ARM, LEVELING	1
40	XDFZZ	07819	2400-163	.SCREW, CAP, HEXAGON H	1
41	XDFZZ	07819	2400-164	.NUT, LEVELING	1
42	XDFZZ	07819	2400-43	LEG, REAR	1
43	XDFZZ	03743	ST-50	BOX CONNECTOR,.....	1
44	XDFZZ	07819	2400-435-A	SKIRT	1
45	XDOZZ	96906	MS35649-2252	NUT, PLAIN, HEXAGON	1
46	XDOZZ	96906	MS51415-5	WASHER, LOCK	1
47	XDOZZ	96906	MS90728-8	SCREW, CAP, HEXAGON	1
48	XDOZZ	07819	2279	CLIP, BELT GUARD	4

SECTION II

TM 10-3510-220-24P

(1) ITEM NO	(2) SMR CODE	(3) CAGEC	(4) PART NUMBER	(5) DESCRIPTION AND USABLE ON CODES(UOC)	(6) QTY
49	XDFZF	96906	MS90725-55	SCREW, CAP, HEXAGON	1
50	XDFZZ	07819	1132	FLANGE, DRAIN SPOUT	1
51	XDFZZ	07819	1132-G	GASKET, FLANGE	1

END OF FIGURE

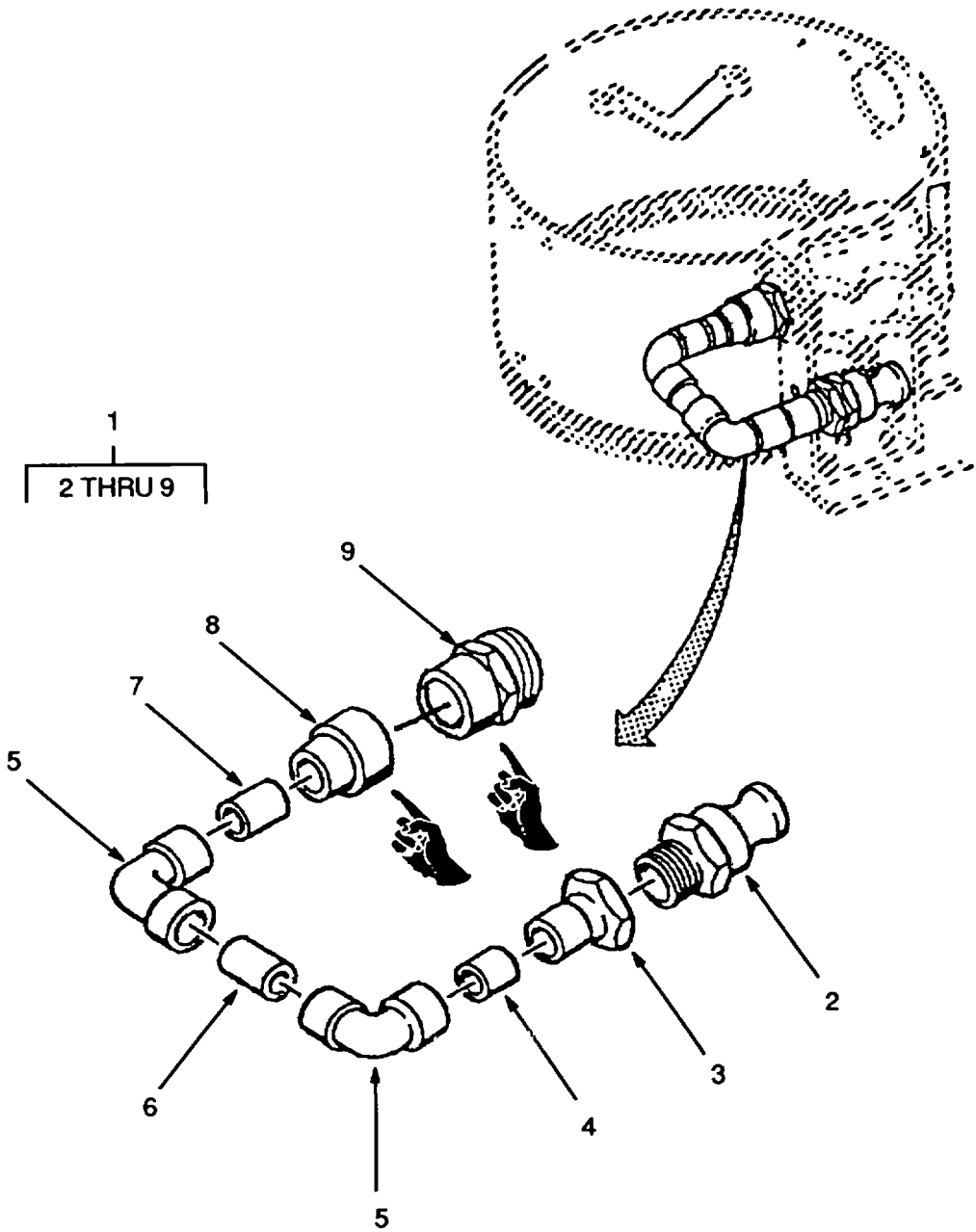

Figure 32. Extractor Drain Pipe Assembly

SECTION II

TM 10-3510-220-24P

(1) ITEM NO	(2) SMR CODE	(3) CAGEC	(4) PART NUMBER	(5) DESCRIPTION AND USABLE ON CODES(UOC)	(6) QTY
-------------------	--------------------	--------------	-----------------------	---	------------

GROUP 09 EXTRACTOR ASSEMBLY

FIGURE 32 EXTRACTOR DRAIN PIPE ASS-
EMBL Y

1	XDOFF	81337	6-1-9943	PIPING, EXTRACTOR	1
2	XDOZO	96906	MS27022-9	.COUPLING HALF, QUICK	1
3	XDOZZ	81337	6-1-9943-2	.ADAPTER, FEMALE	1
4	MOOZZ	81337	6-1-9943-4	.TUBE, COPPER	1
5	XDOZZ	81337	6-1-9943-3	.ELBOW, COPPER, 90 DEG	2
6	MOOZZ	81337	6-1-9943-6	.TUBE, COPPER	1
7	MOOZZ	81337	6-1-9943-5	.TUBING, COPPER	1
8	XDOZZ	81337	6-1-9943-10	.FITTING, REDUCER	1
9	XDOZZ	81337	6-1-9943-11	.ADAPTER, BRONZE	1

END OF FIGURE

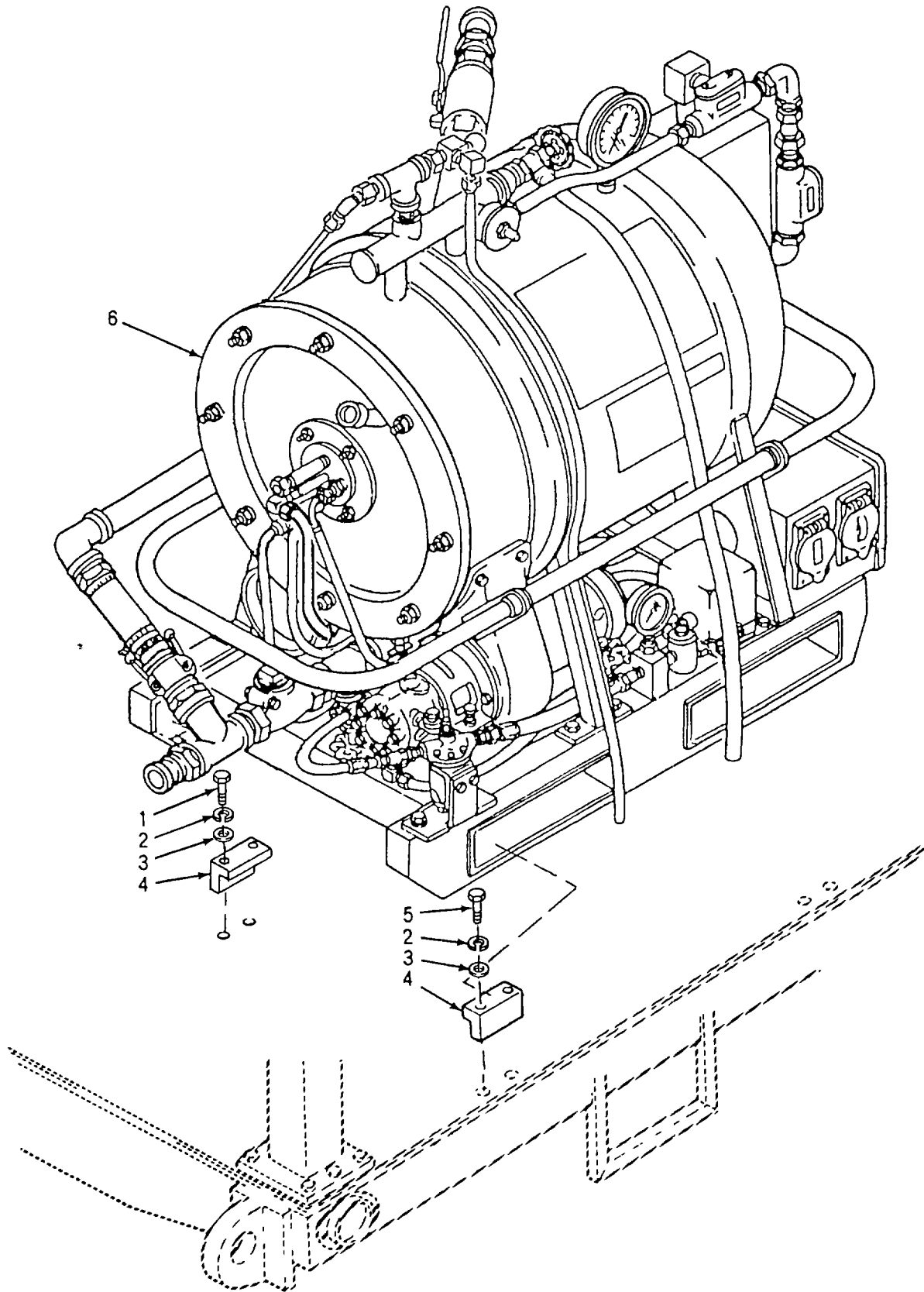

Figure 33. Modified Water Heater and Mounting Assembly

SECTION II TM 10-3510-220-24P

(1)	(2)	(3)	(4)	(5)	(6)
ITEM	SMR		PART		
NO	CODE	CAGEC	NUMBER	DESCRIPTION AND USABLE ON CODES(UOC)	QTY

GROUP 10 HEATER ASSEMBLY, WATER

FIGURE 33 MODIFIED WATER HEATER AND MOUNTING ASSEMBLY

1	XDFZZ	96906	MS35308-368	SCREW, CAP, HEXAGON H	4
2	XDFZO	96906	MS35340-46	WASHER, LOCK	8
3	XDFZO	96906	MS27183-15	WASHER, FLAT	8
4	XDFZZ	81337	6-1-9994	TIEDOWN, HEATER	4
5	XDFZZ	96906	MS35308-370	SCREW, CAP, HEX HEAD	4
6	PFFFF	81337	6-1-9911	HEATER, WATER	1

END OF FIGURE

SECTION II

TM 10-3510-220-24P

(1) ITEM NO	(2) SMR CODE	(3) CAGEC	(4) PART NUMBER	(5) DESCRIPTION AND USABLE ON CODES(UOC)	(6) QTY
GROUP 10 HEATER ASSEMBLY, WATER					
FIGURE 34 WATER HEATER MANIFOLD ASSEMBLY					
1	XDOZZ	96906	MS51531-B5Z	..NUT, TUBING COUPLING	1
2	XDOZZ	96906	MS51533-B5	..SLEEVE, FLARED	1
3	XDOZZ	81337	6-1-9911-12	..TUBE	1
4	XDOOO	81337	6-1-8783	..CLAMP ASSY	2
5	XDOZZ	96906	MS35649-2384	..NUT, PLAIN, HEXAGON	16
6	XDOZO	96906	MS35338-141	..WASHER, LOCK	16
7	XDOZZ	81337	6-1-8800	..ROD, THREADED	4
8	XDOZZ	81337	6-1-8784	..CLAMP	8
9	XDOOO	81337	6-1-9914	..PIPING ASSY	1
10	XDOOO	96906	MS27024-9	..COUPLING HALF, QUICK	1
11	PCOZO	96906	MS27030-5	..GASKET	2
12	XDOZZ	81348	WWP471-BDQBCHG	..BUSHING	3
13	XDOZZ	96906	MS51953-152	..NIPPLE, PIPE	1
14	XDOZZ	81337	6-1-9914-12	..ELBOW, PIPE	1
15	XDOZZ	81337	6-1-9914-13	..FITTING, BRASS	2
16	XDOZZ	81337	6-1-8781-2	..PIPE	1
17	PBOZZ	81337	6-1-9913	..VALVE, BALL	2
18	XDOZZ	96906	MS51953-145	..NIPPLE, PIPE	1
19	XDOZO	96906	MS27020-9	..COUPLING HALF, QUICK	1
20	XDOZZ	96906	MS39231-8	..ELBOW, PIPE	1
21	XDOZZ	96906	MS51953-148	..NIPPLE, PIPE	1
22	XDOZZ	81337	6-1-9914-7	..TEE, STEEL, ZINC CTD	1
23	XDOZZ	96906	MS51953-154	..NIPPLE, PIPE	1
24	XDOZZ	81337	6-1-8781-1	..PIPE	1
25	XDOZZ	81337	6-1-9914-24	..CONNECTOR, MALE	1
26	XDOZZ	81337	6-1-9914-23	..BUSHING	1
27	XDOOO	96906	MS27025-9	..COUPLING HALF, QUICK	1
28	XDOZZ	81337	6-1-9914-22	..CLAMP, HOSE	3
29	MOOOO	81337	6-1-9914-20	..HOSE, RBR	1
30	XDOZZ	72661	STC-20	..ADAPTER, STR, PIPE TO	1
31	XDOZZ	81337	6-1-9914-18	..ELBOW, PIPE	1
32	XDOZZ	81337	6-1-8781-3	..PIPE	1
33	XDOZZ	81337	6-1-9914-16	..TEE	1

END OF FIGURE

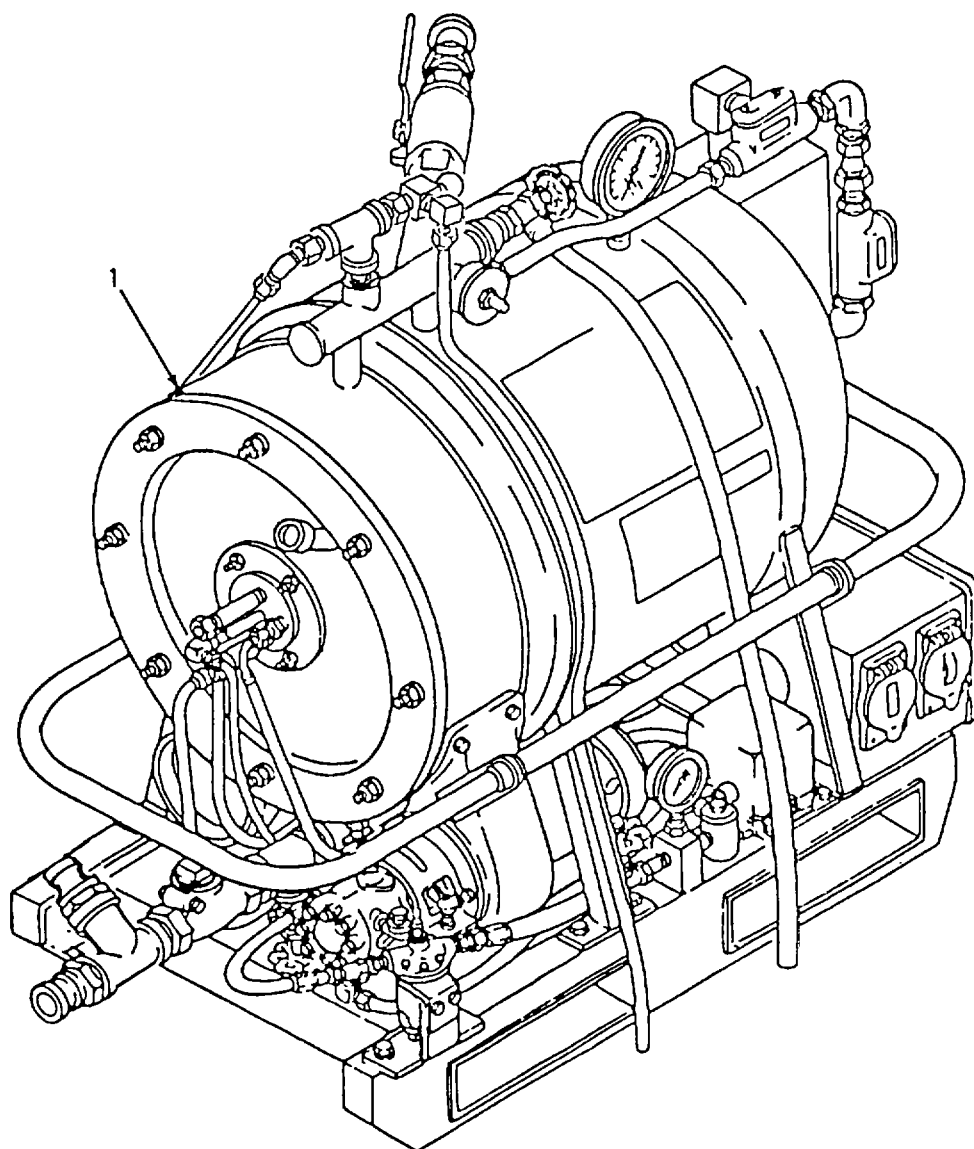

Figure 35. Water Heater Assembly

SECTION II TM 10-3510-220-24P

(1) ITEM NO	(2) SMR CODE	(3) CAGEC	(4) PART NUMBER	(5) DESCRIPTION AND USABLE ON CODES(UOC)	(6) QTY
1	PBFFF	81337	6-1-9912	GROUP 10 HEATER ASSEMBLY, WATER FIGURE 35 WATER HEATER ASSEMBLY .HEATER, ASSY	1

END OF FIGURE

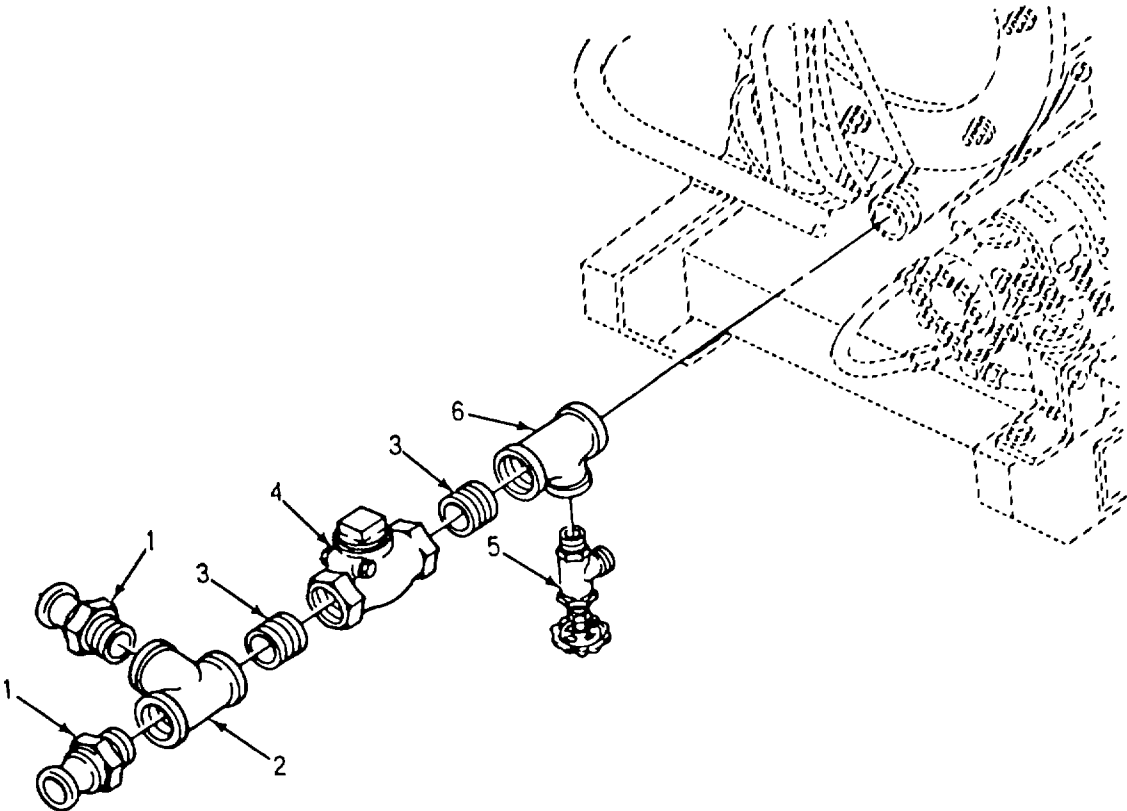

Figure 36. Water Heater Swing Check and Drain Valves

SECTION II

TM10-3510-220-24P

(1) ITEM NO	(2) SMR CODE	(3) CAGEC	(4) PART NUMBER	(5) DESCRIPTION AND USABLE ON CODES(UOC)	(6) QTY
GROUP 10 HEATER ASSEMBLY, WATER					
FIGURE 36 WATER HEATER SWING CHECK AND DRAIN VALVES					
1	XDOZO	96906	MS27022-9	..COUPLING HALF, QUICK.....	2
2	XDOZZ	81337	6-1-9912-10	..TEE, PIPE	1
3	XDOZZ	96906	MS51953-169	..NIPPLE, PIPE	2
4	XDOZZ	76364	509	..VALVE, CHECK, SWING	1
5	XDOZZ	81337	6-1-9917	..VALVE, DRAIN.....	1
6	XDOZZ	81337	6-1-9912-3	..TEE, STEEL, ZINC CDT.....	1

END OF FIGURE

1
2 THRU 41

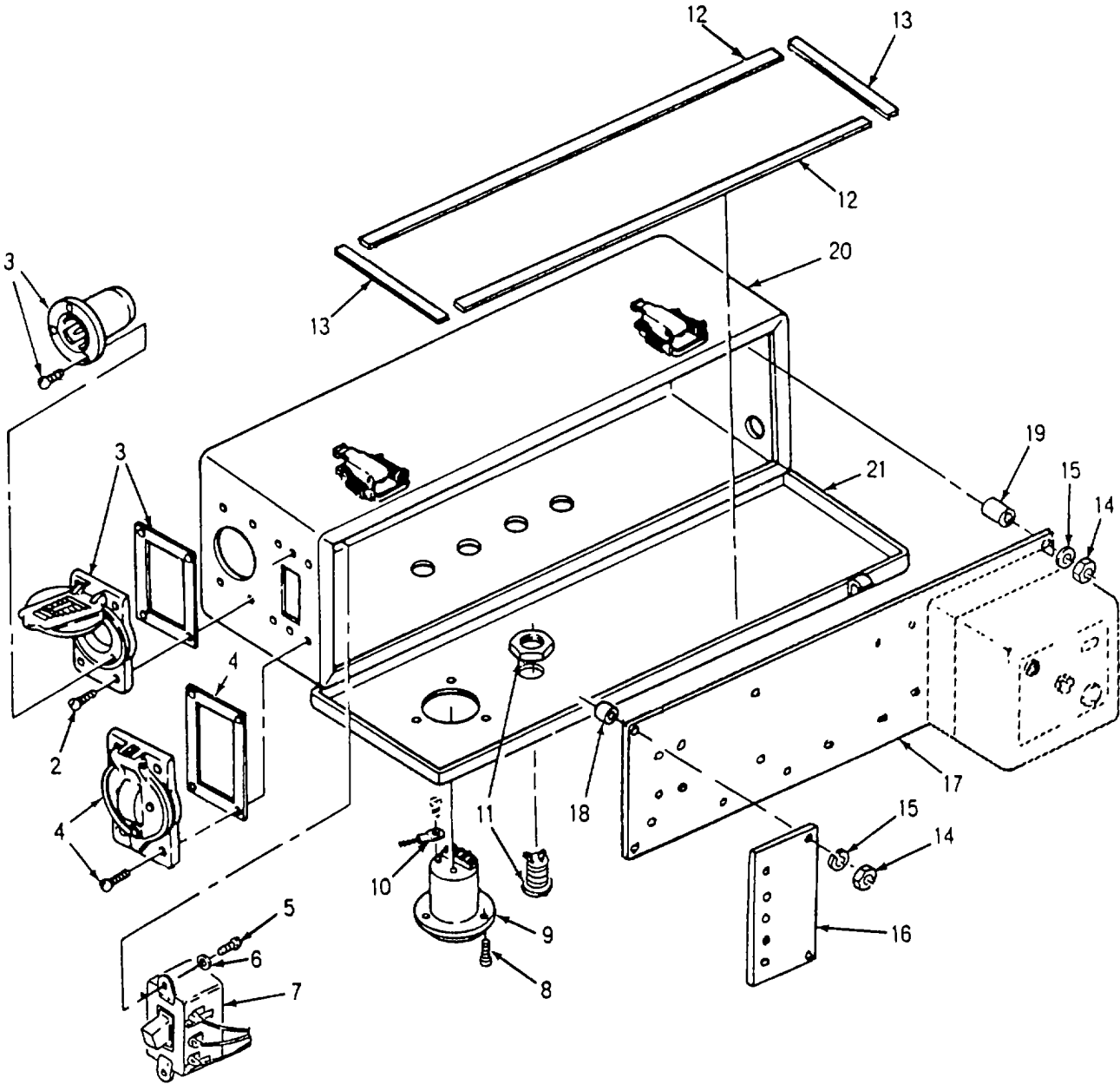

Figure 37. Water Heater Electrical Control Assembly (Sheet 1 of 2)

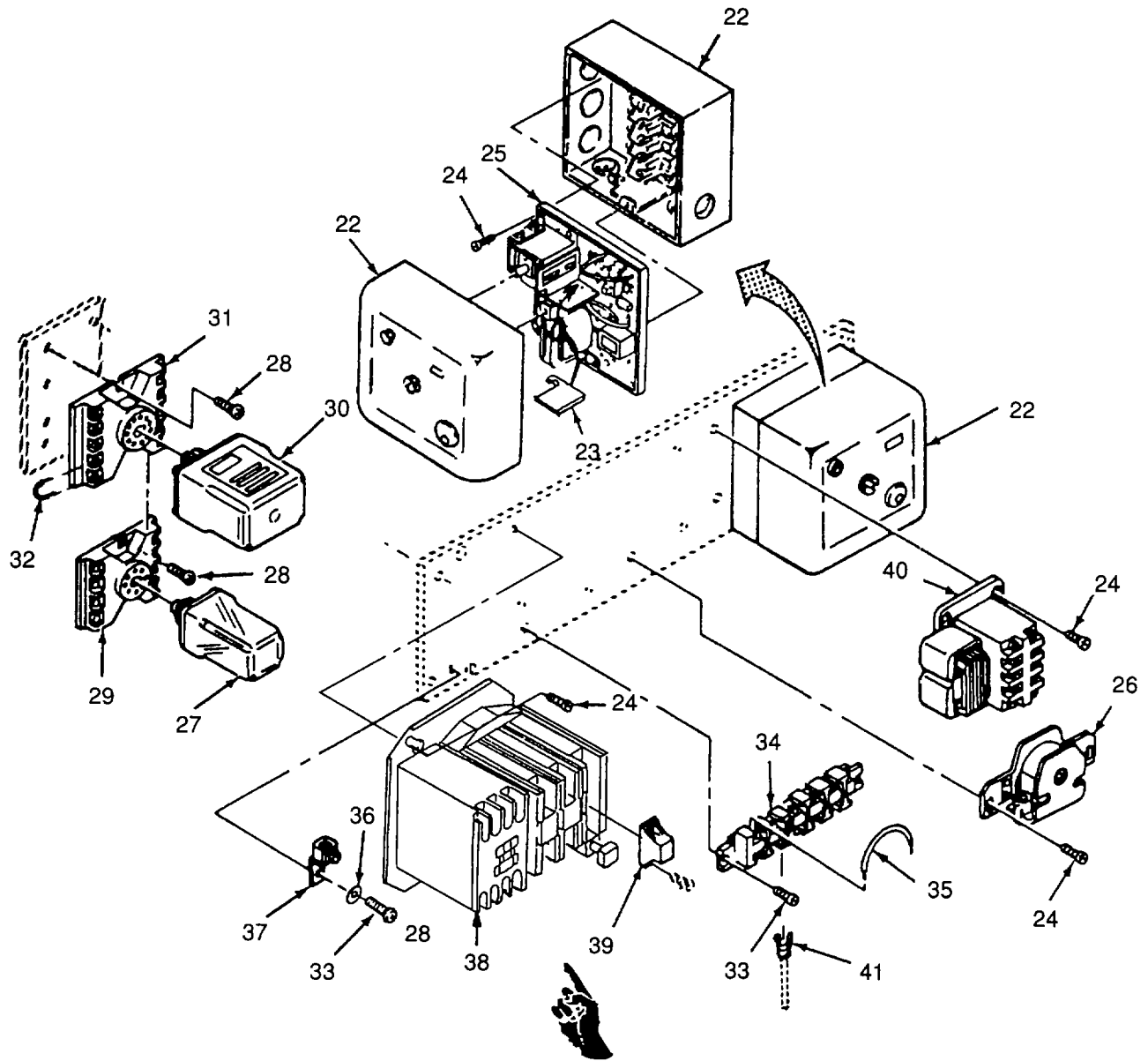

Figure 37. Water Heater Electrical Control Assembly (Sheet 2 of 2)

SECTION II

TM10-3510-220-24P

(1) ITEM NO	(2) SMR CODE	(3) CAGEC	(4) PART NUMBER	(5) DESCRIPTION AND USABLE ON CODES(UOC)	(6) QTY
GROUP 10 HEATER ASSEMBLY, WATER					
FIGURE 37 WATER HEATER ELECTRICAL CONTROL ASSEMBLY					
1	XDFFF	81337	6-1-9972	..BOX ASSY, CONTROL	1
2	XDFZZ	96906	MS35275-231	... SCREW, MACHINE	4
3	PAFZZ	81337	6-1-9972-8	...CONNECTOR, RCPT, ELEC	1
4	PAFZO	74545	7420	... COVER, CONDUIT OUTLE	1
5	XDFZZ	96906	MS35275-231	...SCREW, MACHINE	2
6	XDFZO	96906	MS27183-6	...WASHER, FLAT	2
7	PAFZZ	04009	7810UD	... CIRCUIT BREAKER SUB	1
8	XDFZZ	96906	MS35275-215	...SCREW, MACH	3
9	PAFZZ	81349	M3791/2-005	... METER, T TOTLZ	1
10	XDFZO	96906	M525036-153	...TERMINAL, LUG	2
11	XDFZZ	90201	SC10	... BUZZER	1
12	XDFZZ	81337	6-1-8067-1	... GASKET	2
13	XDFZZ	81337	6-1-8067-2	... GASKET	2
14	XDFZO	96906	M535649-2252	...NUT, PLAIN, HEXAGON	4
15	XDFZZ	96906	MS27183-10	...WASHER, FLAT	4
16	XDFZZ	81337	6-1-6253	... PANEL, MTG	1
17	XDFZZ	81337	6-1-8790	... PLATE, RELAY MTG	1
18	XDFZZ	81337	6-1-6254-1	...SPACER	2
19	XDFZZ	81337	6-1-6254-2	... SPACER	2
20	XDFZZ	81337	6-1-6251-101	...BOX, CONTROL	1
21	XDFZZ	81337	6-1-6252-101	...COVER, CONTROL BOX	1
22	XDFZZ	81337	6-1-8049	... TERMINAL BOX	1
23	XDOZZ	72144	MT710	... PROGRAM TIME CARD	1
24	XDOZZ	96906	MS35275-243	... SCREW, MACHINE	13
25	PAFZZ	98317	UVM-2	... CONTROL, FLM SFGD	1
26	PAFZZ	81337	6-1-8059	...BUZZER, 120V, 60CYCLE	1
27	PBFZZ	04071	R350016-3	... RELAY, ELECTROMAGNET	1
28	XDFZZ	96906	MS51958-45	...SCREW, MACHINE	9
29	XDFZZ	12300	27E123	...SOCKET, PLUG-IN	4
30	PBFZZ	94696	W211ACPSRX-7	... RELAY, SOLID STATE	1
31	XDFZZ	77342	27E122	...SOCKET, PLUG-IN	1
32	PAFZZ	72962	10	...TERMINAL, JUMPER	1
33	XDFZZ	96906	MS35275-246	...SCREW, MACHINE	6
34	XDFZZ	81349	M55164/2-38TB6	... BLOCK, TERMINAL	1
35	XDFZZ	89020	70	... CONTACT ASSY, ELEC	1
36	XDFZO	96906	MS27183-8	...WASHER, FLAT	1
37	XDFZZ	81349	LPO1L004	...TERMINAL, LUG	1
38	PAFZF	01121	509-TOD	...STARTER, MOTOR	1
39	PAFZZ	01121	W-39	...ELEMENT, HEATER	3
40	PAFZZ	81337	6-1-8050	... RELAY, FLECTROMAGNET	1
41	XDFZZ	09922	BA14EL6M	...TERMINAL, LUG	21

END OF FIGURE

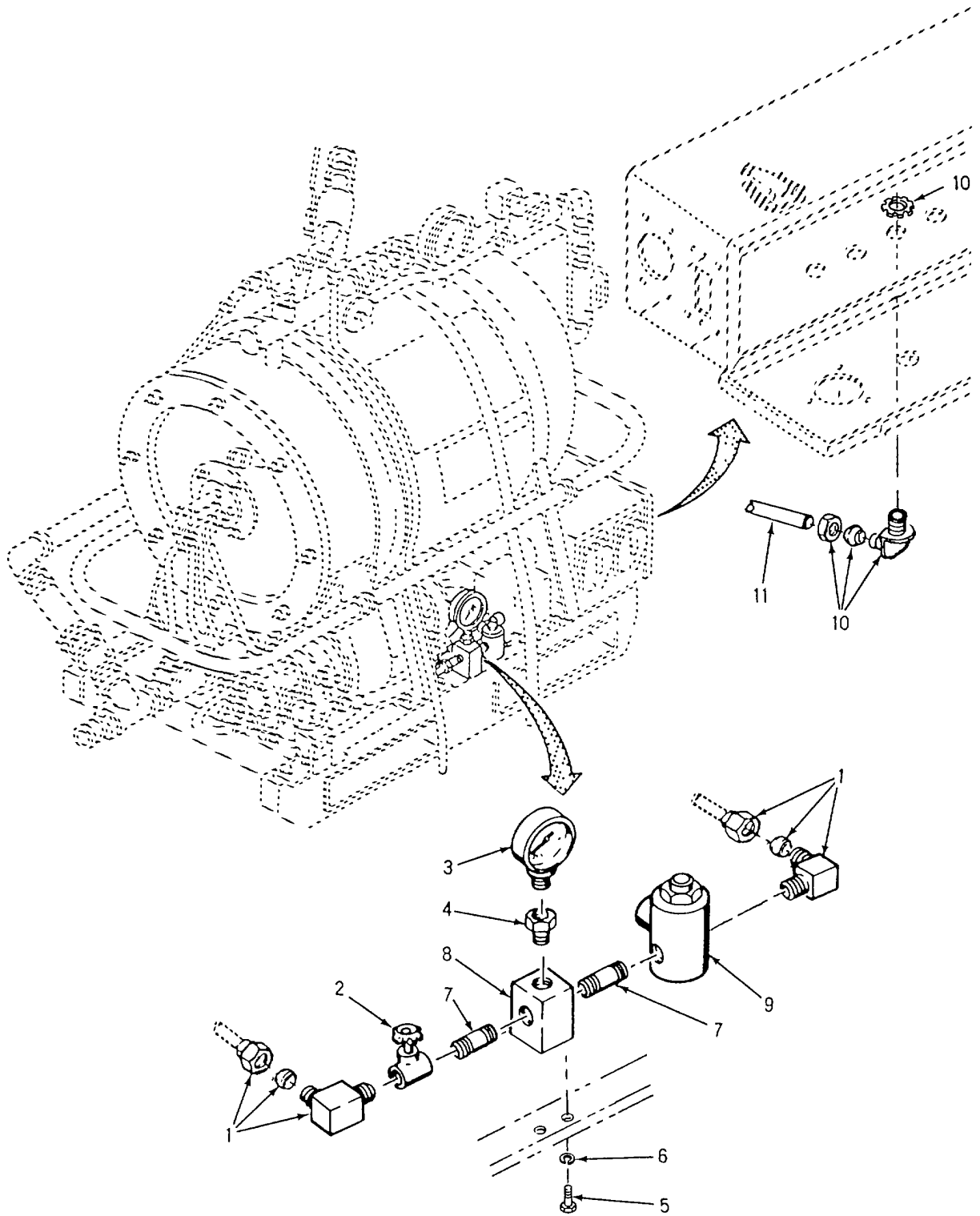

Figure 38. Water Heater Fuel Control Assembly (Sheet 1 of 2)

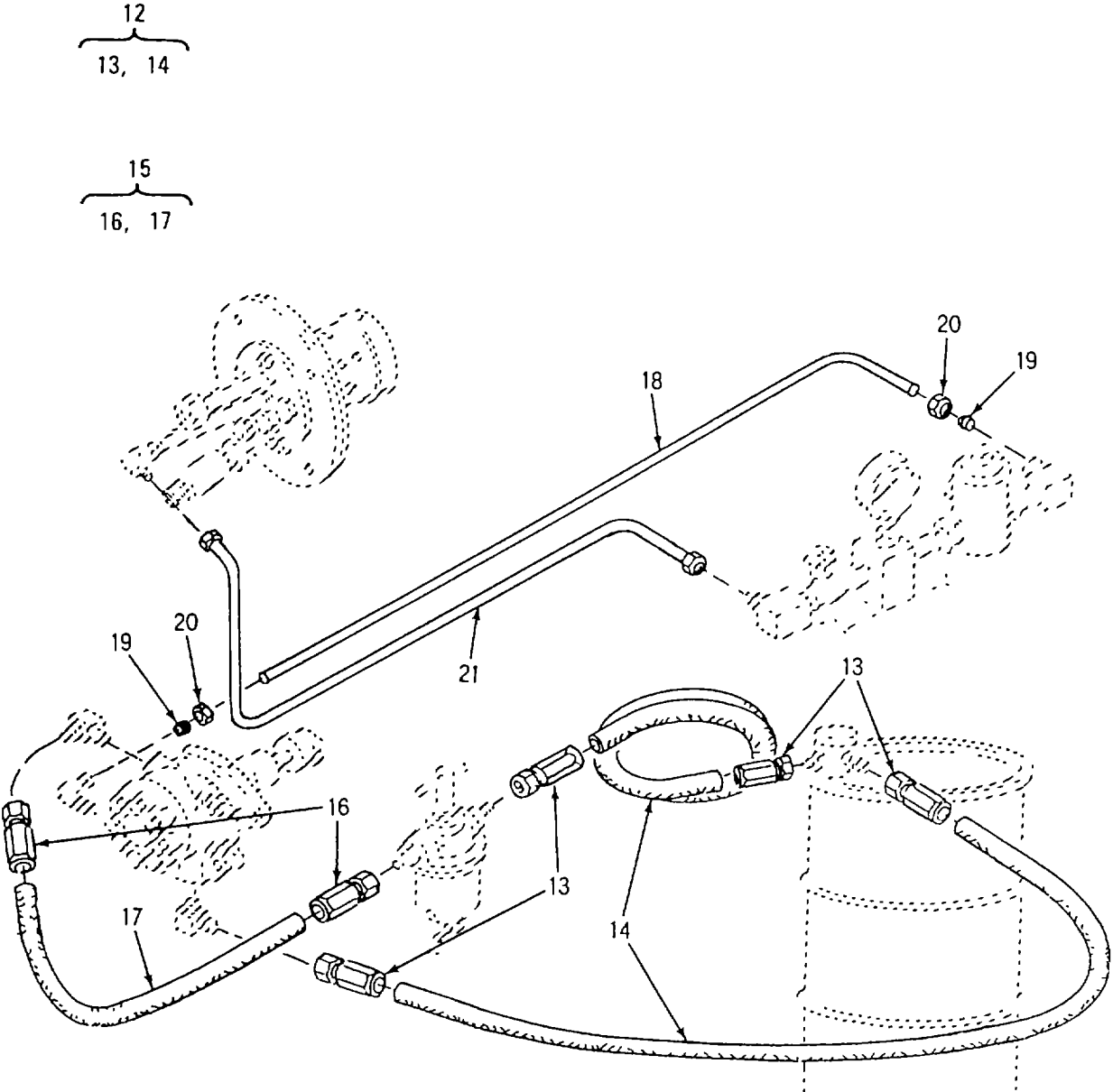

Figure 38. Water Heater Fuel Control Assembly (Sheet 2 of 2)

SECTION II

TM10-3510-220-24P

(1) ITEM NO	(2) SMR CODE	(3) CAGEC	(4) PART NUMBER	(5) DESCRIPTION AND USABLE ON CODES(UOC)	(6) QTY
GROUP 10 HEATER ASSEMBLY, WATER					
FIGURE 38 WATER HEATER FUEL CONTROL ASSEMBLY					
1	XDOZZ	96906	MS51504-A5Z	..ELBOW, PIPE TO TUBE	2
2	XDOZZ	81337	6-1-8115	..VALVE, GLOBE.....	1
3	PBOZZ	81337	6-1-8111	..GAGE, PRESSURE.....	1
4	XDOZZ	99752	25BE	..SNUBBER	1
5	XDOZO	96906	M590725-6	..SCREW, CAP, HEXAGON H	2
6	XDOZZ	96906	MS35333-40	..WASHER, LOCK	2
7	XDOZZ	96906	M551953-6	..NIPPLE, PIPE	2
8	XDOZZ	81337	6-1-6257	..TEE, FUEL LINE	1
9	PAOZZ	81337	6-1-8114	..VALVE, SOLENOID.....	1
10	XDOZZ	81337	6-1-6200-33	..CONNECTOR, LIQ TIGHT	5
11	XDOZZ	81337	6-1-6200-52	..CONDUIT, FLEX	V
12	PBOOO	96906	MS28741-8-1440	..HOSE ASSY, NM	2
13	PAOZZ	96906	MS24587-8	... ADAPTER, STRAIGHT, TU	2
14	MOOZZ	19099	MIL-H-8794-8-1440	... HOSE	1
15	PBOOZ	96906	MS28741-4-0104	..HOSE ASSEMBLY, NONME	1
16	XDOZO	96906	MS24587-4	...ADAPTER, STRAIGHT, TU.....	2
17	MOOZZ	19099	MIL-H-8794-4-0104	... HOSE	1
18	XDOZZ	81337	6-1-6200-55	..TUBING, COPPER	V
19	XDOZZ	96906	MS51533-B5	..SLEEVE	2
20	XDOZZ	96906	MS51531-B5	..NUT, TUBE COUPLING	2
21	XDOZZ	81337	6-1-7494	..LINE, FUEL	1

END OF FIGURE

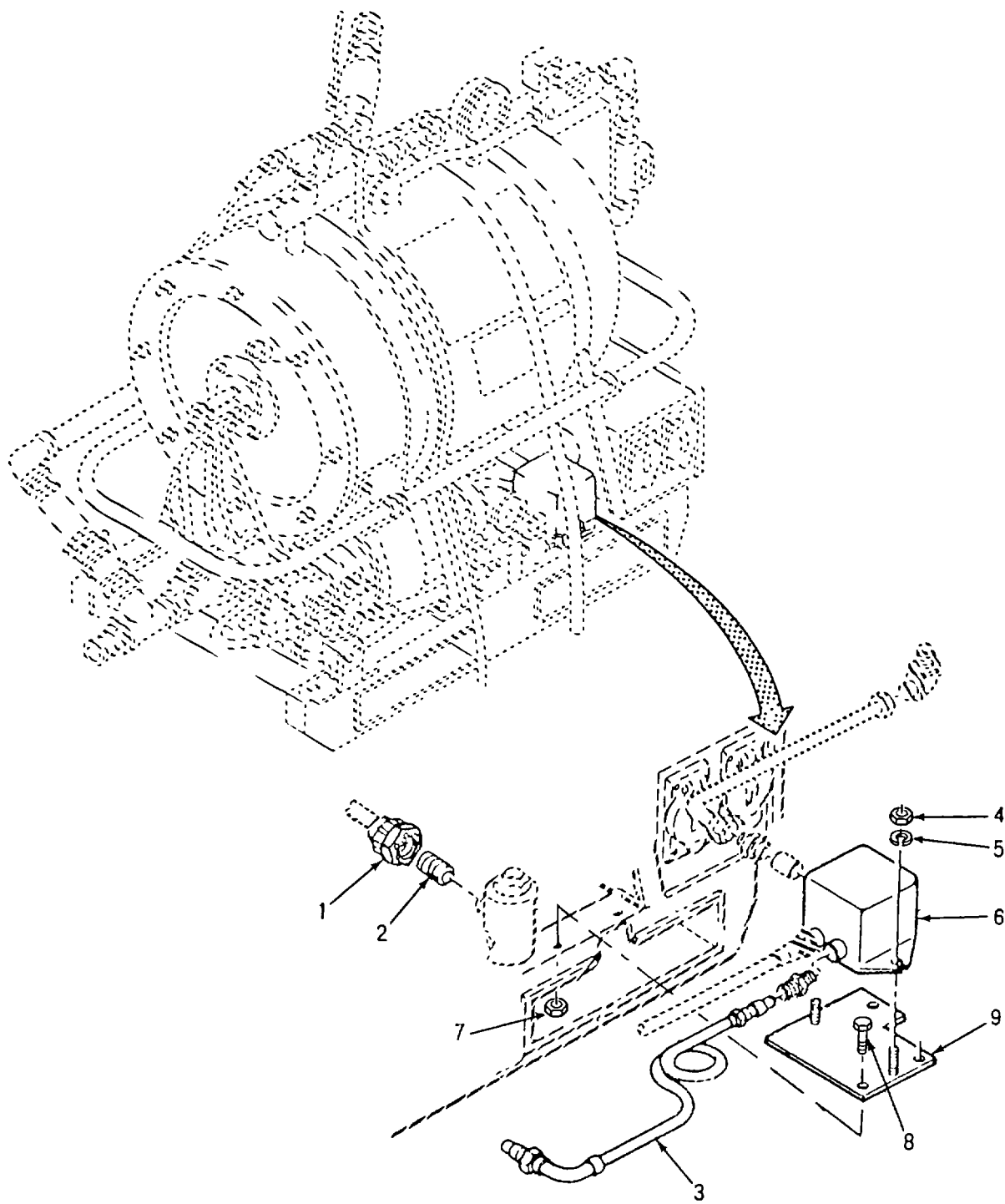

Figure 39. Water Heater Power Transformer

SECTION II

TM10-3510-220-24P

(1) ITEM NO	(2) SMR CODE	(3) CAGEC	(4) PART NUMBER	(5) DESCRIPTION AND USABLE ON CODES(UOC)	(6) QTY
GROUP 10 HEATER ASSEMBLY, WATER					
FIGURE 39 WATER HEATER POWER TRANS- FORMER					
1	XDFZZ	81337	6-1-6200-34	..CONNECTOR, STR TIGHT	2
2	XDFZZ	81337	6-1-9336	..COUPLING, PIPE	1
3	PAFZZ	81337	6-1-6263	..CABLE, POWER, ELECTRI	2
4	XDFZO	96906	MS35649-2252	..NUT, PLAIN, HEXAGON	2
5	XDFZZ	96906	MS35333-40	..WASHER, LOCK	2
6	PAFZO	81337	6-1-8100	..TRANSFORMER, POWER	1
7	XDFZO	96906	MS51922-1	..NUT, SELF-LOCKING, HE	3
8	XDFZO	96906	MS90725-6	..SCREW, CAP, HEXAGON H	3
9	XDFZZ	81337	6-1-6258	..PLATE, TRANSFORMER	1

END OF FIGURE

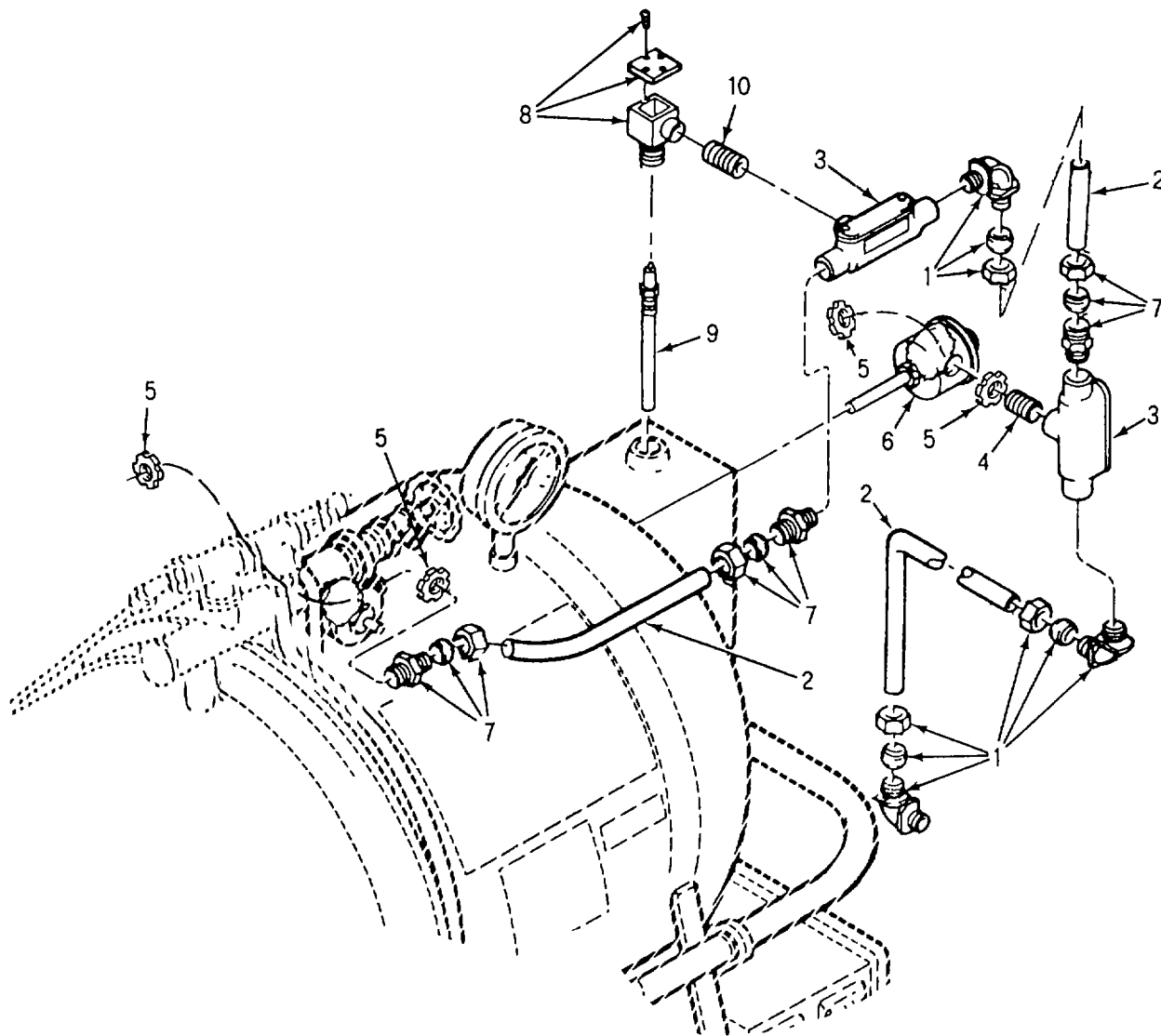

Figure 40. Water Heater Operating Limit and High-Limit Controls

SECTION II

TM10-3510-220-24P

(1) ITEM NO	(2) SMR CODE	(3) CAGEC	(4) PART NUMBER	(5) DESCRIPTION AND USABLE ON CODES(UOC)	(6) QTY
GROUP 10 HEATER ASSEMBLY, WATER					
FIGURE 40 WATER HEATER OPERATING LIMIT AND HIGH-LIMIT CON- TROLS					
1	XDFZZ	81337	6-1-6200-29	..CONNECTOR, BOX	2
2	XDFZZ	81337	6-1-6200-28	..CONDUIT, THIN WALL	V
3	XDFZZ	81337	6-1-6200-32	..TEE, .50X.50X.50	2
4	XDFZZ	96906	MS51953-75	..NIPPLE, PIPE	1
5	XDFZZ	81337	6-1-6200-31	..LOCKNUT, CND, 0.50	4
6	PAFZZ	81337	6-1-8101	..CONTROL, TE11P	1
7	XDFZZ	81337	6-1-6200-30	..CONNECTOR, BOX, ELEC	3
8	PBFZZ	81337	6-1-8102	..HOLDER, ELECTRODE	1
9	PAFZZ	81337	6-1-8103	..ELECTRODE	1
10	XDFZZ	81337	6-1-8122	..NIPPLE, CHASE, 0.50	1

END OF FIGURE

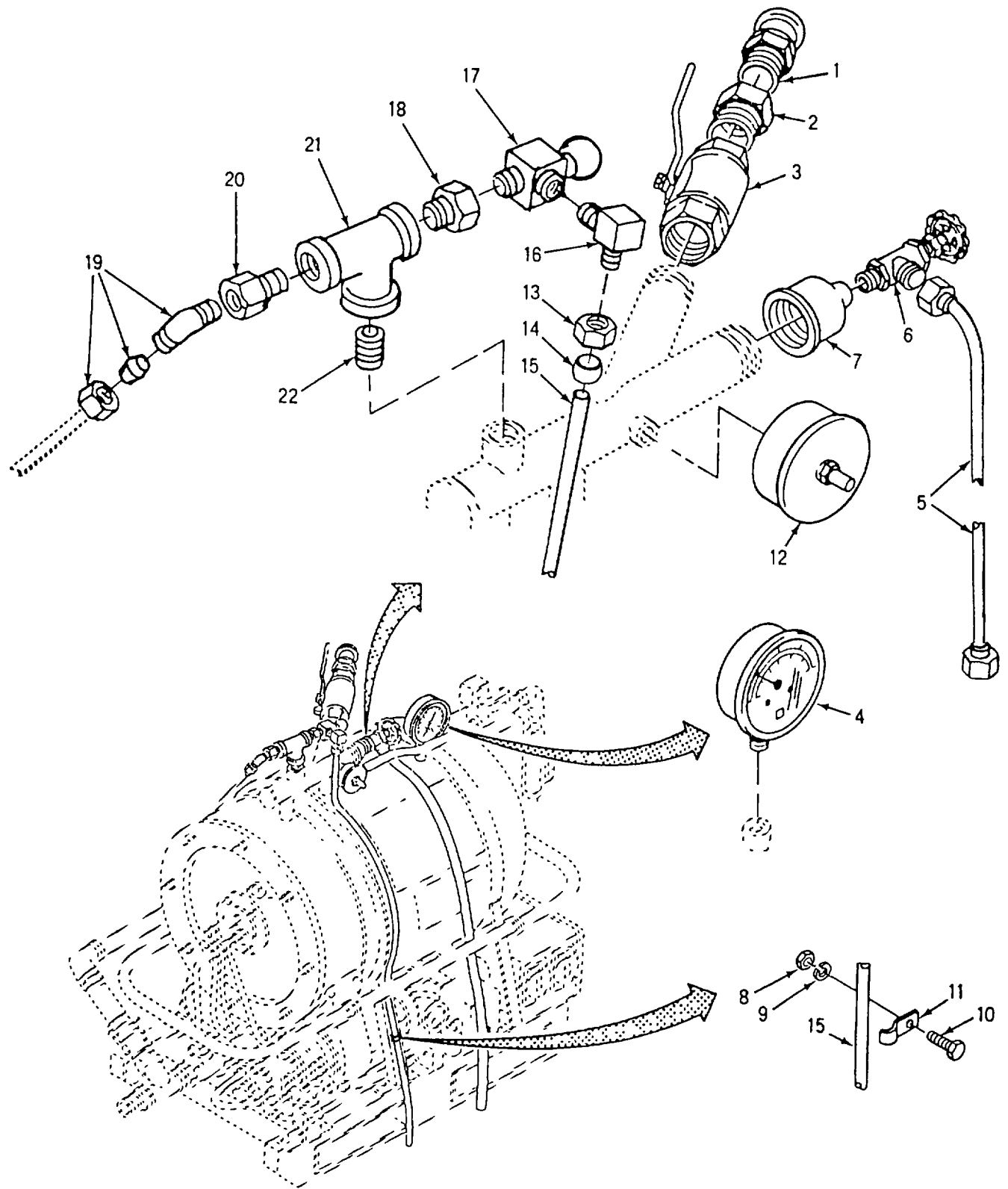

Figure 41. Water Heater Pressure Relief Valve and Thermostat Assembly

SECTION II

TM10-3510-220-24P

(1) ITEM NO	(2) SMR CODE	(3) CAGEC	(4) PART NUMBER	(5) DESCRIPTION AND USABLE ON CODES(UOC)	(6) QTY
GROUP 10 HEATER ASSEMBLY, WATER					
FIGURE 41 WATER HEATER PRESSURE RE- LIEF VALVE AND THERMOSTAT ASSEMBLY					
1	PAOZZ	96906	MS27022-5	..COUPLING HALF, QUICK.....	1
2	XDOZZ	96906	MS14315-19	..BUSHING, PIPE	1
3	XDOZZ	81337	6-1-6200-44	..VALVE, BALL, 1.50MPT	1
4	PBOZZ	81337	6-1-8116	..THERMOMETER, SLFIND	1
5	XDOZZ	81337	6-1-9912-15	..HOSE ASSY.....	1
6	XDOZZ	81337	6-1-8117	..DRAINCOCK, .50IPS	1
7	XDOZZ	81337	6-1-8104	..COUPLING, REDUCER	1
8	XDOZO	96906	MS35649-202	..NUT, PLAIN, HEXAGON	1
9	XDOZO	96906	MS35333-39	..WASHER, LOCK.....	1
10	XDOZO	96906	MS35206-264	..SCREW, MACHINE.....	1
11	XDOZZ	96906	MS21333-69	..CLAMP, LOOP	1
12	PAFZZ	81337	6-1-8121	..SWITCH, THERMOSTATIC	1
13	XDOZZ	96906	MS51531-B6	..NUT, TUBE COUPLING	1
14	XDOZZ	96906	MS51533-B6	..SLEEVE	1
15	XDOZZ	81337	6-1-6200-53	..TUBING, STEEL.....	V
16	XDOZZ	81337	6-1-6200-43	..ELBOW, MALE.....	1
17	PAOZZ	81337	6-1-8118	..VALVE, RELIEF, PRESSU	1
18	XDOZZ	81337	6-1-9337	..BUSHING, PIPE	1
19	XDOZZ	81337	6-1-9912-21	..CONNECTOR, MALE, BRS.....	1
20	XDOZZ	81337	6-1-9912-20	..BUSHING, STEEL, ZINC.....	1
21	XDOZZ	81337	6-1-9912-19	..TEE, STEEL, ZINC.....	1
22	XDOZF	96906	M551953-121	..NIPPLE, PIPE	1

END OF FIGURE

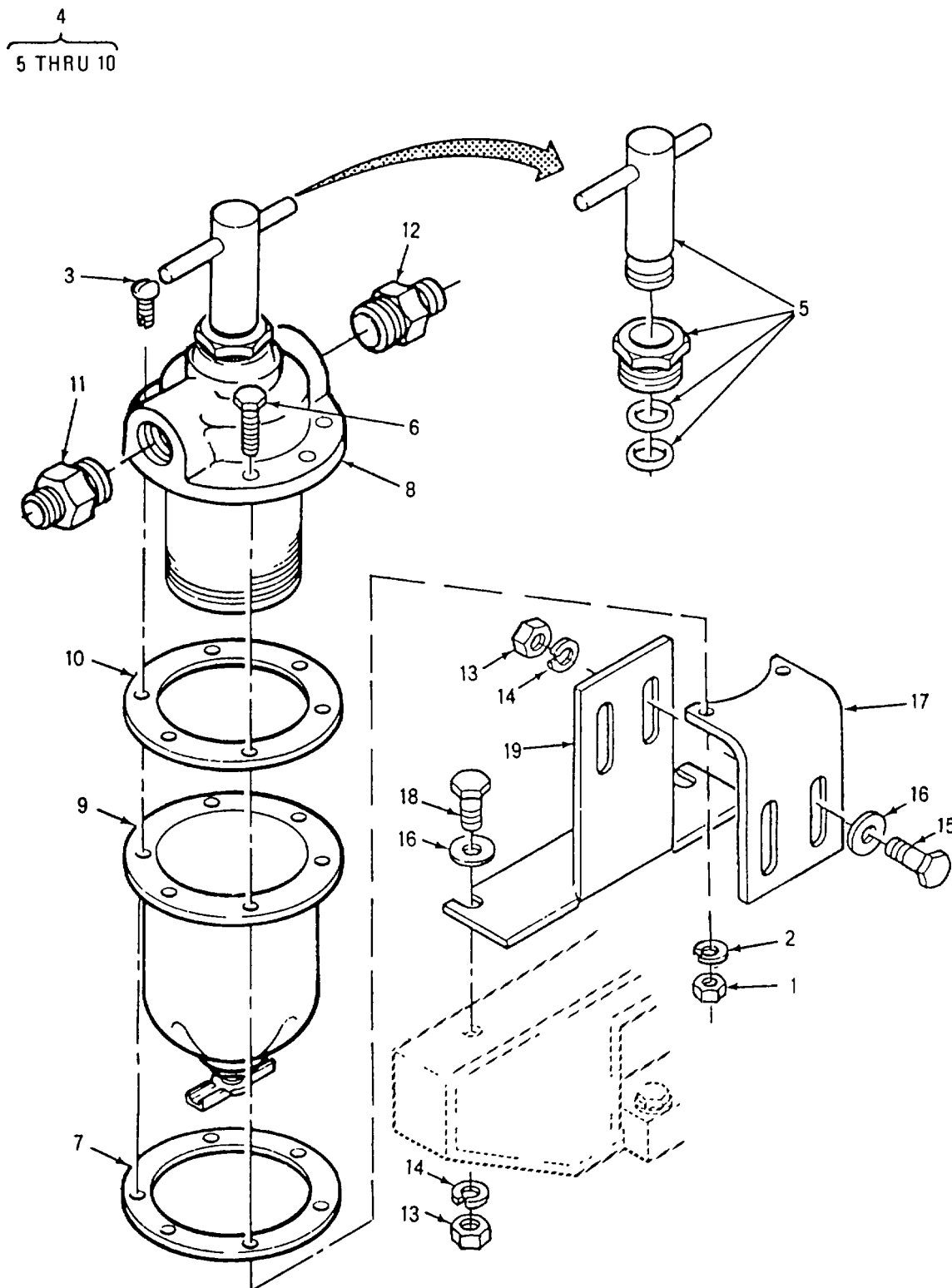

Figure 42. Water Heater Fuel Filter Assembly

SECTION II

TM10-3510-220-24P

(1) ITEM NO	(2) SMR CODE	(3) CAGEC	(4) PART NUMBER	(5) DESCRIPTION AND USABLE ON CODES(UOC)	(6) QTY
GROUP 10 HEATER ASSEMBLY, WATER					
FIGURE 42 WATER HEATER FUEL FILTER ASSEMBLY					
1	XDOZO	96906	MS35649-202	..NUT, PLAIN, HEXAGON	2
2	XDOZO	96906	MS35333-39	..WASHER, LOCK	2
3	XDOZZ	96906	M551849-78	..SCREW, CAP, HX HD	2
4	PAOOO	81337	6-1-8040	..FILTER, FUEL	1
5	PAOZZ	15472	98801-01	... PARTS KIT	1
6	XDOZO	96906	MS35206-265	...SCREW, MACHINE	4
7	XDOZZ	15472	28329-00	...RING, REINFORCING	1
8	XDOZZ	15472	12705-01-20-0035	...HEAD AND CARTRIDGE	1
9	XDOZZ	15472	22342-00	...SUMP, FILTER	1
10	PAOZZ	15472	32845-31	...GASKET	1
11	XDOZZ	96906	MS51500-B85	..ADAPTER, STR	1
12	XDOZZ	01276	2021-6-4C	..CONNECTOR, MALE	1
13	XDOZO	96906	MS35649-2252	..NUT, PLAIN, HEXAGON	4
14	XDOZZ	96906	MS35333-40	..WASHER, LOCK	4
15	XDOZZ	96906	MS90728-8	..SCREW, CAP, HEXAGON H	2
16	XDOZZ	96906	MS27183-10	..WASHER, FLAT	4
17	XDOZZ	81337	6-1-6256	..BRACKET, MTG	1
18	XDOZO	96906	MS90725-6	..SCREW, CAP, HEXAGON H	2
19	XDOZZ	81337	6-1-6255	., BRACKET, MTG	1

END OF FIGURE

4
5 THRU 34

20
21, 22, 23

26
27 THRU 33

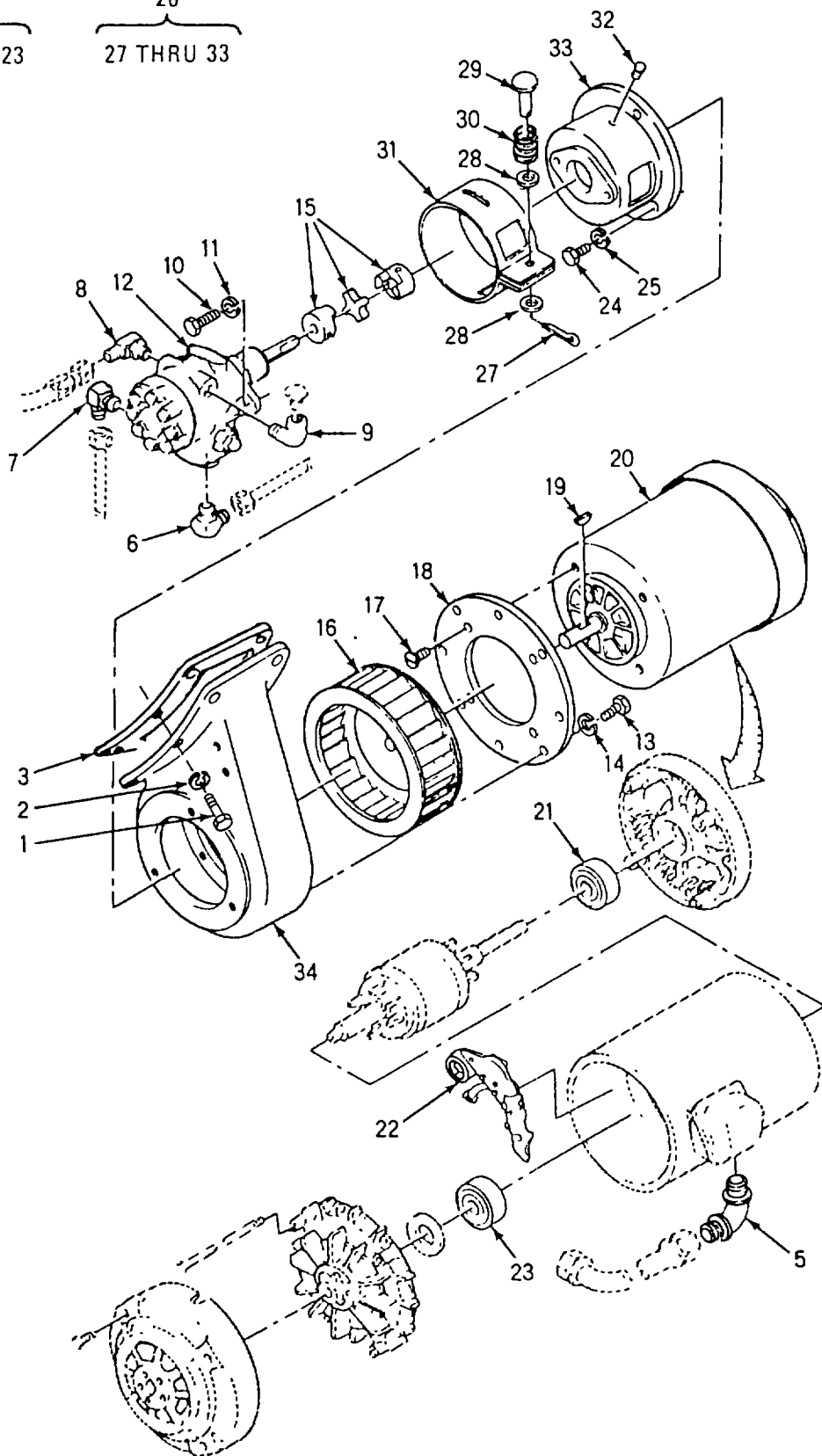

Figure 43. Water Heater Blower and Motor Assembly

SECTION II

TM10-3510-220-24P

(1) ITEM NO	(2) SMR CODE	(3) CAGEC	(4) PART NUMBER	(5) DESCRIPTION AND USABLE ON CODES(UOC)	(6) QTY
GROUP 10 HEATER ASSEMBLY, WATER					
FIGURE 43 WATER HEATER BLOWER AND MOTOR ASSEMBLY					
1	XDOZO	96906	MS90725-60	...SCREW, CAP, HEXAGON H	6
2	XDOZO	96906	MS35333-42	...WASHER, LOCK	6
3	PAOZZ	81337	6-1-6235	...GASKET	1
4	PBOFF	81337	6-1-6225-101	...BLOWER ASSY	1
5	XDFZZ	81337	6-1-8096	...CONNECTOR, CONDUIT	1
6	XDOZZ	96906	MS51504-B8-4Z	...ELBOW, TUBE	1
7	XDOZZ	96906	MS20822-5D	...ELBOW, PIPE TO TUBE	1
8	XDOZZ	96906	MS51504-B4-4Z	...ELBOW, PIPE TO TUBE	1
9	XDOZZ	81337	6-1-8095	...ELBOW, STREET	1
10	XDOZO	96906	MS90725-60	...SCREW, CAP, HEXAGON H	2
11	XDOZO	96906	MS35333-42	... WASHER, LOCK	2
12	PBOOO	81337	6-1-9916	...PUMP	1
13	XDFZO	96906	MS90725-60	...SCREW, CAP, HEXAGON H	4
14	XDFZO	96906	MS35333-42	...WASHER, LOCK	4
15	XDOZZ	81337	6-1-8038	...COUPLING, SHAFT, FLEX	1
16	XDFZZ	95933	631-200S	...WHEEL, BLOWER	1
17	XDFZO	96906	MS35190-321	...SCREW, MACHINE	4
18	XDFZZ	81337	6-1-6227	...PLATE, MOTOR MTG	1
19	XDFZZ	81337	6-1-6234	...KEY, MOTOR	1
20	PBFFZ	03510	5K33FN311U	...MOTOR, ELECTRIC	1
21	PAFZZ	24446	113A617ABP1	...BEARING, BALL, ANNULA	1
22	PAFZZ	03510	112A501WD-P18	...PROTECTOR, THERMAL-O	1
23	PAFZZ	03510	113A617R-P1	...BEARING, BALL, ANNULA	1
24	XDOZZ	96906	MS90725-61	...SCREW, CAP, HEX HD	3
25	XDOZO	96906	MS35333-42	...WASHER, LOCK	3
26	XDOOO	81337	6-1-6228	...SHUTTER	1
27	XDOZZ	96906	MS9245-25	...PIN, COTTER	1
28	XDOZO	96906	MS15795-910	...WASHER, FLAT	2
29	XDOZZ	81337	6-1-6232	...RIVET, AIR BAND	1
30	XDOZZ	81337	6-1-6233	...SPRING	1
31	XDOZZ	81337	6-1-6230	...BAND, AIR	1
32	XDOZZ	81337	6-1-6231	...PIN, STOP	1
33	XDOZZ	81337	6-1-6229	...BRACKET, FUEL PUMP	1
34	XDOZZ	81337	6-1-6226	...HOUSING, DLOWER	1

END OF FIGURE

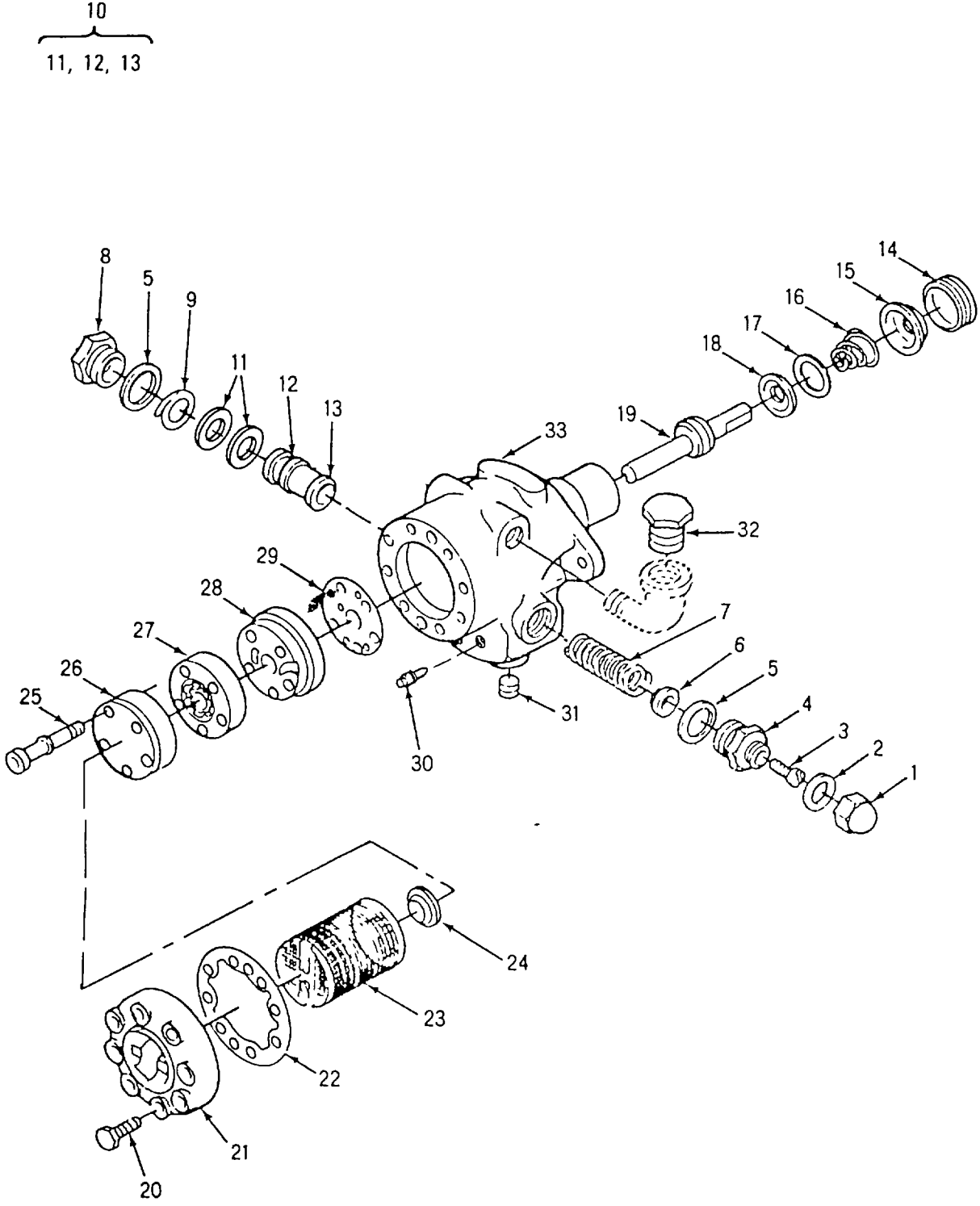

Figure 44. Water Heater Fuel Pump Assembly

SECTION II

TM10-3510-220-24P

(1) ITEM NO	(2) SMR CODE	(3) CAGEC	(4) PART NUMBER	(5) DESCRIPTION AND USABLE ON CODES(UOC)	(6) QTY
GROUP 10 HEATER ASSEMBLY, WATER					
FIGURE 44 WATER HEATER FUEL PUMP ASSEMBLY					
1	XDOZZ	1Y370	100241NUT, PLAIN, CAP	1
2	XDOZF	1Y370	100371GASKET	1
3	XDOZZ	1Y370	101001SCREW	1
4	XDOZZ	1Y370	103379PLUG ASSY, END P	1
5	XDOZF	1Y370	100901GASKET	2
6	XDOZZ	1Y370	100931SEAT, HELICAL COMPRE	1
7	XDOZZ	1Y370	101641SPRING, HLCPS	1
8	XDOZZ	1Y370	109777PLUG	1
9	XDOZZ	1Y370	121732SLEEVE, RETAINER	1
10	XDOZZ	1Y370	991096 PARTS KIT, PUMPVALV	1
11	KFOZO	1Y370	25815WASHER, FLAT	2
12	KFOZZ	1Y370	128403PISTON	1
13	KFOZZ	1Y370	128433CYLINDER, SLEEVE	1
14	XDOZZ	1Y370	100031PACKING NUT	1
15	XDOZZ	1Y370	100291WASHER, SHOULDERED A	1
16	XDOZZ	1Y370	100301SPRING, HLCPS	1
17	XDOZZ	1Y370	100319PACKING, PREFORMED	1
18	XDOZZ	1Y370	101861SHIM	1
19	XDOZZ	1Y370	109026SHAFT ASSY	1
20	XDOZZ	1Y370	111401SCREW	8
21	XDOZZ	1Y370	120353COVER, ACS	1
22	PCOZZ	1Y370	110441GASKET	1
23	PBOZZ	1Y370	131129STRAINER, FUEL PUMP	1
24	XDOZZ	1Y370	122822DIAPHRAGM, STEAM CLE	1
25	XDOZZ	1Y370	134122SCREW	5
26	XDOZZ	1Y370	134137PLATE ASSY, END	1
27	XDOZZ	1Y370	128527SPACER, PLATE ASSY	1
28	XDOZZ	1Y370	128283HOUSING, PORT	1
29	XDOZF	1Y370	113331GASKET	1
30	XDOZZ	1Y370	3759231VALVE, BLDR PMP	1
31	XDOZZ	1Y370	24800PLUG, MACH THD	1
32	XDOZZ	1Y370	3729241PLUG, PIPE	3
33	XDOZZ	1Y370	170070CASING	1

END OF FIGURE

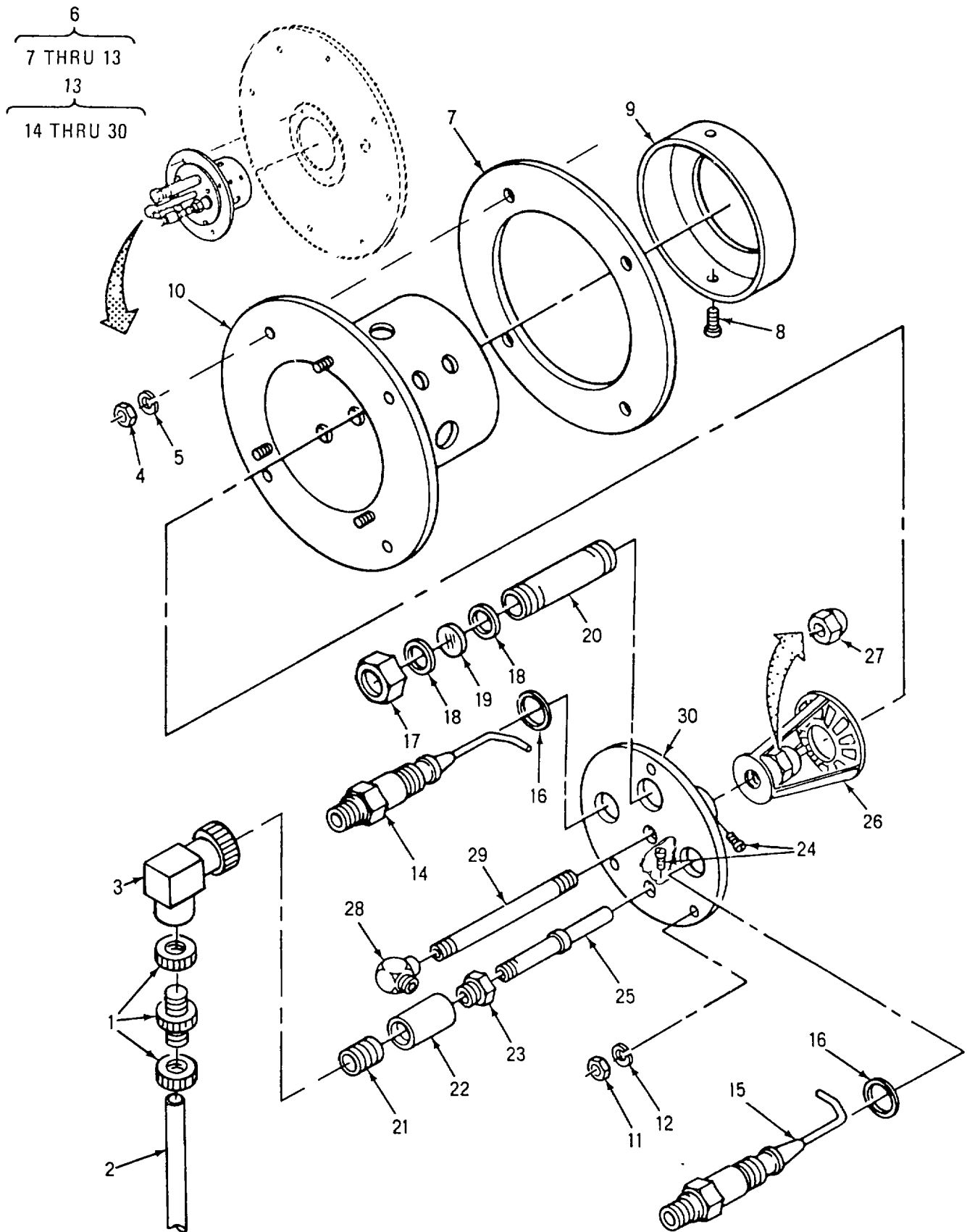

Figure 45. Water Heater Burner Head and Nozzle Assembly

SECTION II

TM10-3510-220-24P

(1) ITEM NO	(2) SMR CODE	(3) CAGEC	(4) PART NUMBER	(5) DESCRIPTION AND USABLE ON CODES(UOC)	(6) QTY
GROUP 10 HEATER ASSEMBLY, WATER					
FIGURE 45 WATER HEATER BURNER HEAD AND NOZZLE ASSEMBLY					
1	XDOZZ	81337	6-1-6200-51	..COUPLING, CONDUIT	1
2	XDOZZ	81337	6-1-6200-52	..CONDUIT, FLEX, LIQ TI	V
3	PBOZZ	81337	6-1-8113	..CONTROL, FLAME SAFEG	1
4	XDOZO	96906	M535649-2252	..NUT, PLAIN, HEXAGON	4
5	XDOZZ	96906	MS35333-40	..WASHER, LOCK	4
6	XDOOO	81337	6-1-6236	..HEAD ASSY, BURNER	1
7	XDOZZ	81337	6-1-6260	..GASKET	1
8	XDOZZ	96906	MS35275-259	...SCREW, MACH	2
9	XDOZZ	81337	6-1-6247	...NOSE, AIR	1
10	XDOZZ	81337	6-1-6237	...TUBE, BURNER	1
11	XDOZZ	96906	MS51967-2	...NUT, PLAIN, HX	3
12	XDOZZ	96906	MS35333-40	...WASHER, LOCK	3
13	XDOOO	81337	6-1-6238	...NOZZLE AND ELECTROD	1
14	PAOZZ	81337	6-1-6240-1IGNITER, SPARK, FUEL	1
15	PAOZZ	81337	6-1-6240-2PLUG, SPARK, FUEL	1
16	PAOZO	11583	M674GASKET	2
17	XDOZZ	81337	6-1-6242CAP, PEEP SIGHT	1
18	XDOZZ	81337	6-1-6244GASKET, PEEP SIGHT	2
19	PAOZZ	81337	6-1-6243GLASS, PEEP SIGHT	1
20	XDOZZ	81337	6-1-6241TUBE, IGNITION	1
21	XDOZZ	96906	MS51953-73NIPPLE, PIPE	1
22	XDOZZ	96906	MS14304-2C08COUPLING, PIPE	1
23	XDOZZ	81337	6-1-6238-14BUSHING, PIPE	1
24	XDOZO	96906	MS51963-47SETSCREW	4
25	PAOZZ	81337	6-1-6245TUBE, SCANNER	1
26	PAOZZ	81337	6-1-8043NOZZLE, BURNER	1
27	PAOZZ	81337	6-1-8042ADAPTER, OIL NOZ	1
28	XDOZZ	96906	MS51506A5ZELBOW, STREET	1
29	XDOZZ	96906	M551953-17NIPPLE, PIPE	1
30	XDOZZ	81337	6-1-6239HOLDER, NOZ AND ELCT	1

END OF FIGURE

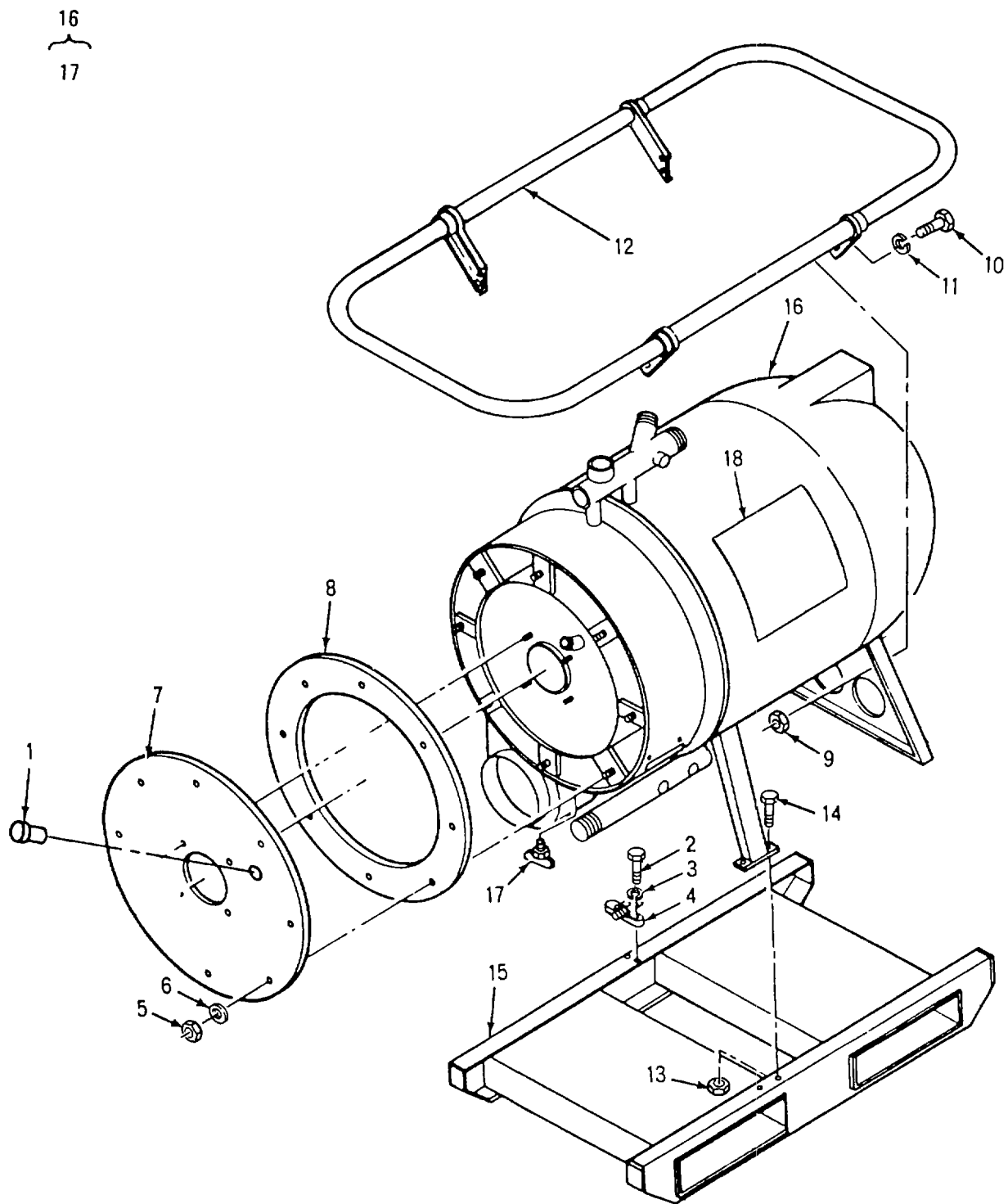

Figure 46. Water Heater Skid and Handle Assembly

SECTION II

TM10-3510-220-24P

(1) ITEM NO	(2) SMR CODE	(3) CAGEC	(4) PART NUMBER	(5) DESCRIPTION AND USABLE ON CODES(UOC)	(6) QTY
GROUP 10 HEATER ASSEMBLY, WATER					
FIGURE 46 WATER HEATER SKID AND HANDLE ASSEMBLY					
1	PAOZZ	81337	6-1-6248	..INDICATOR, SIGHT, LIQ	1
2	XDOZO	96906	MS90725-60	..SCREW, CAP, HEXAGON H	2
3	XDOZO	96906	MS35333-42	..WASHER, LOCK	2
4	XDOZZ	81337	6-1-6262	..HOLDER, FLEL LINE	1
5	XDOZO	96906	MS51922-1	..NUT, SELF-LOCKING, HE	8
6	XDOZZ	96906	MS27183-10	..WASHER, FLAT	8
7	XDOZZ	81337	6-1-6224	..COVER, SMOKE BOX	1
8	XDOZZ	79466	90325	. GASKET.	1*
9	XDOZO	96906	MS35649-2252	..NUT, PLAIN, HEXAGON	6
10	XDOZO	96906	MS90725-6	..SCREW, CAP, HEXAGON H	8
11	XDOZZ	96906	MS35333-40	..WASHER, LOCK	8
12	XDOZZ	81337	6-1-6259	..HANDLE ASSY	1
13	XDOZO	96906	M535649-2382	..NUT, PLAIN, HEXAGON	8
14	XDOZZ	96906	MS90728-62	..SCREW, CAP, HEXAGON H	1
15	XDOZZ	81337	6-1-6201	..SKID ASSY	1
16	PDOOH	81337	6-1-6202	..HEATER, WATER, LIQUID	1
17	XDOZO	96906	MS35782-3	...COCK, DRAIN	1
18	XDOZZ	81337	6-1-9068	..PLATE, ID	1

END OF FIGURE

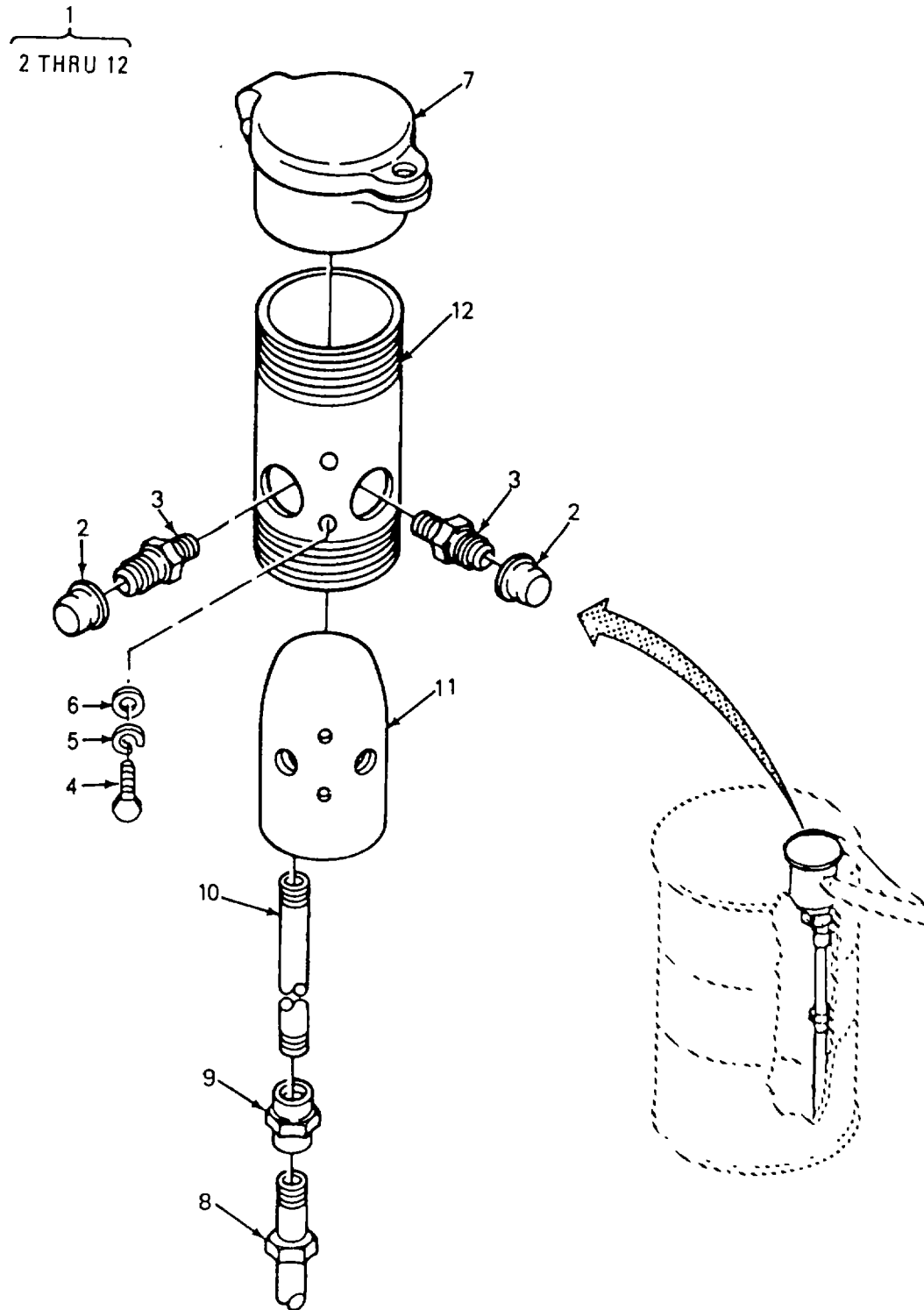

Figure 47. Water Heater Drum Fill and Hose Assembly

SECTION II

TM10-3510-220-24P

(1) ITEM NO	(2) SMR CODE	(3) CAGEC	(4) PART NUMBER	(5) DESCRIPTION AND USABLE ON CODES(UOC)	(6) QTY
GROUP 10 HEATER ASSEMBLY, WATER					
FIGURE 47 WATER HEATER DRUM FILL AND HOSE ASSEMBLY					
1	PBOOO	81337	6-1-8285	..ADAPTER ASSEMBLY.....	1
2	XDOZZ	81349	M5501/3-R8	...CAP, DUST, PROT, DRUM.....	2
3	XDOZZ	88044	AN816-7B	..ADAPTER, STRAIGHT, PI.....	2
4	XDOZO	96906	MS90725-6	..SCREW, CAP, HEXAGON H.....	2
5	XDOZO	96906	MS35338-44	..WASHER, LOCK.....	2
6	XDOZO	96906	MS27183-9	..WASHER, FLAT.....	2
7	XDOZZ	81337	6-1-8288	..FILL BOX, HNG TYPE.....	1
8	XDOZZ	81337	6-1-8281	...EXTENSION ASSY, DRUM.....	1
9	XDOZZ	04164	272M0075P004	...COUPLING, PIPE.....	2
10	XDOZZ	81337	6-1-8279	..PIPE, ADAPTER, DRUM.....	1
11	XDOZZ	81337	6-1-8287	..BLOCK.....	1
12	XDOZZ	8133	7 6-1-8286	..NIPPLE, MACH.....	1

END OF FIGURE

6
7 THRU 42

14
15 THRU 19

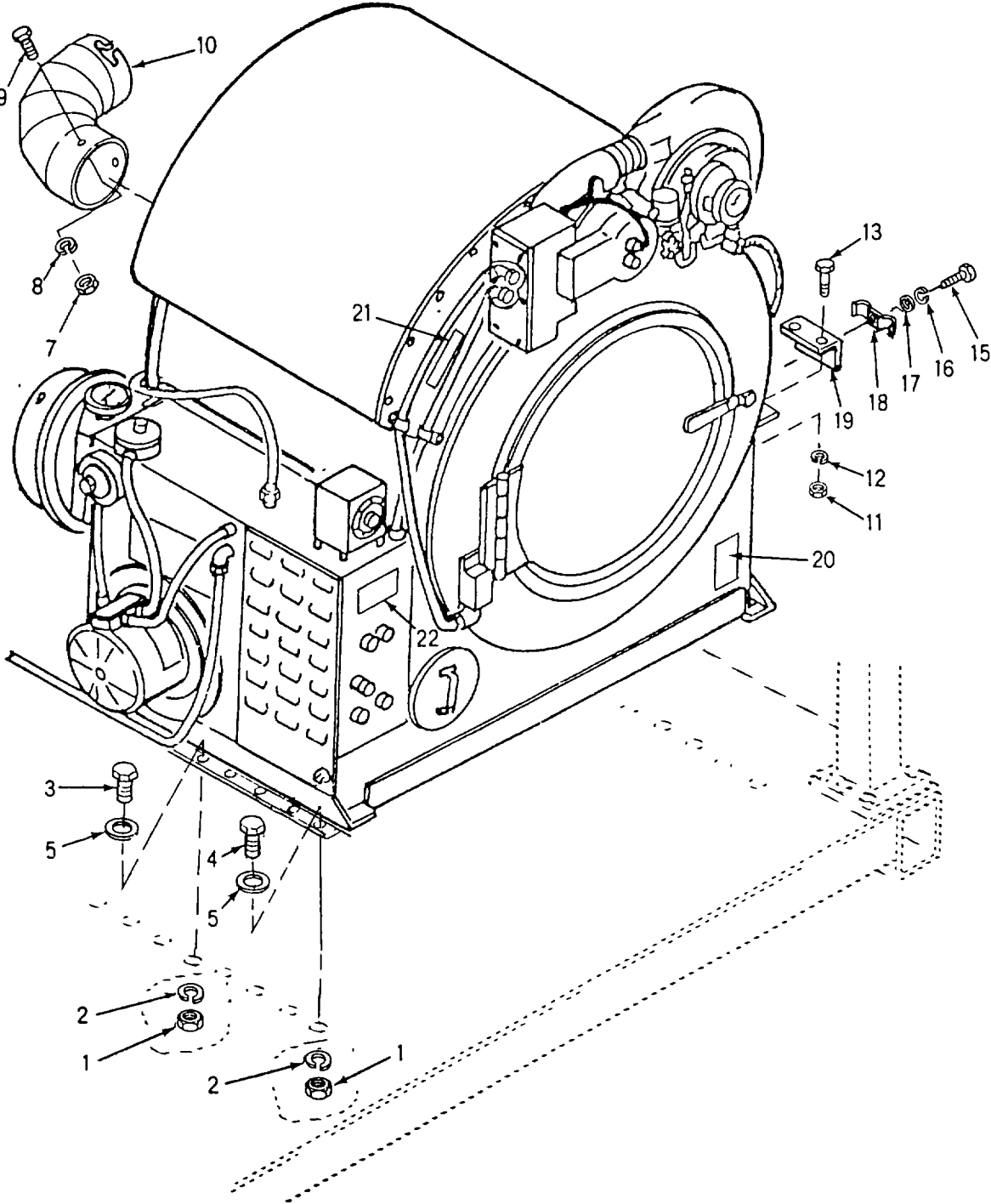

Figure 48. Dryer Tumbler Assembly (Sheet 1 of 3)

- 23
- 24, 25
- 26
- 27, 28
- 29
- 30, 31

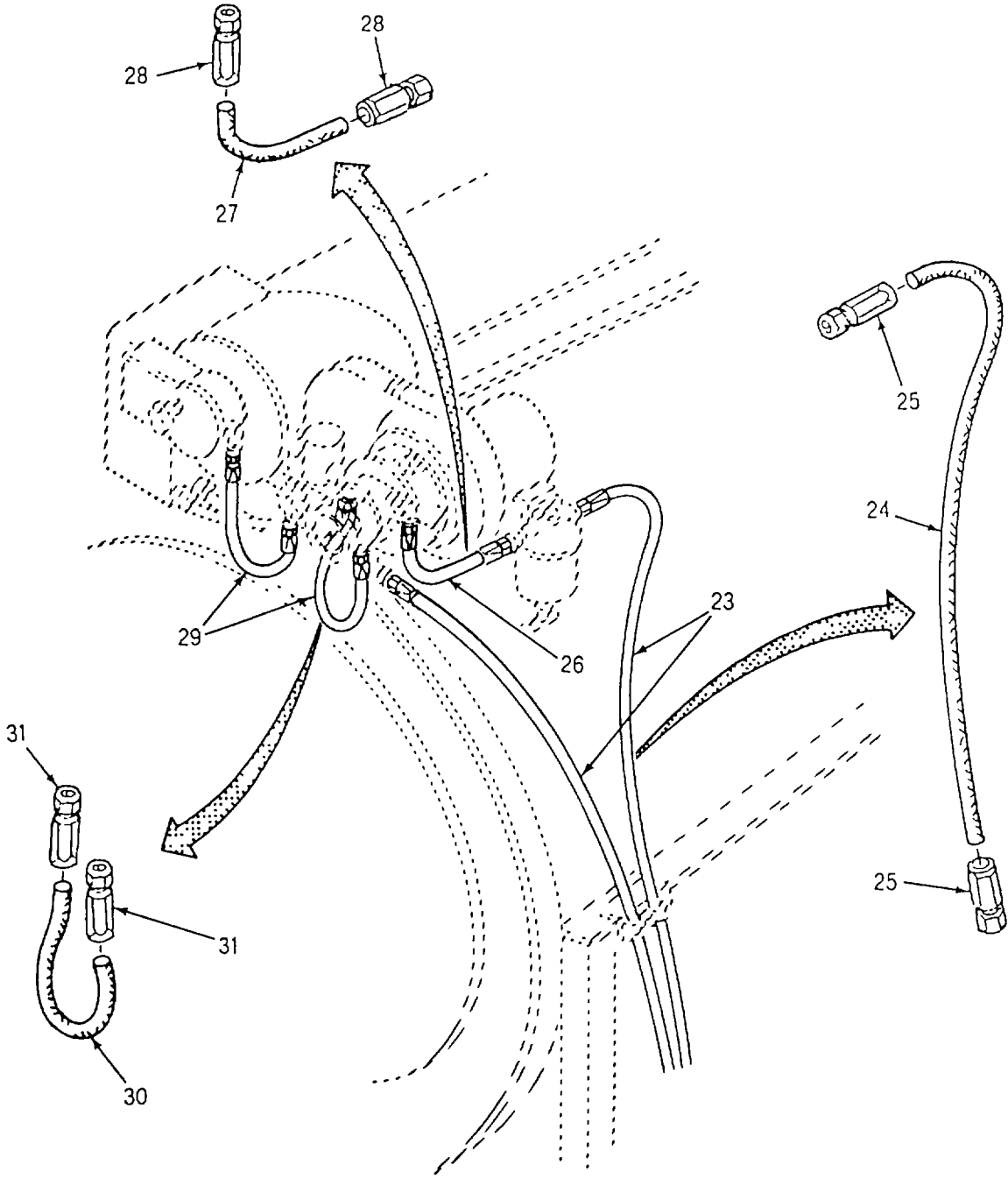

Figure 48. Dryer Tumbler Assembly (Sheet 2 of 3)

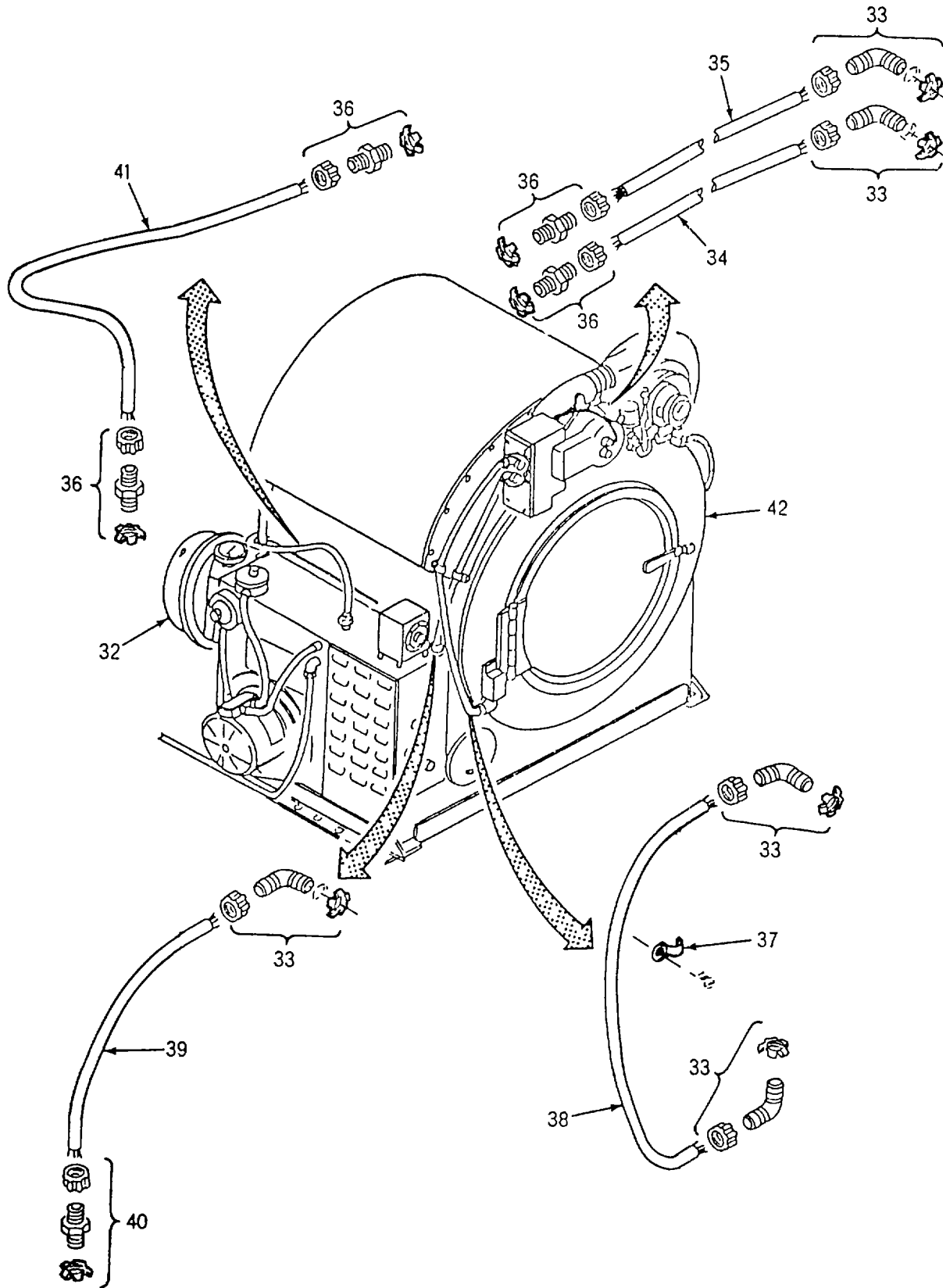

Figure 48. Dryer Tumbler Assembly (Sheet 3 of 3)

SECTION II

TM10-3510-220-24P

(1) ITEM NO	(2) SMR CODE	(3) CAGEC	(4) PART NUMBER	(5) DESCRIPTION AND USABLE ON CODES(UOC)	(6) QTY
GROUP 11 DRYER TUMBLER ASSEMBLY					
FIGURE 48 DRYER TUMBLER ASSEMBLY					
1	XDFZZ	81337	6-1-9836-119	NUT, HEX	16
2	XDFZO	96906	M535340-46	WASHER, LOCK	16
3	XDFZZ	96906	MS90728-60	SCREW, CAP, HEXAGON H	5
4	XDFZZ	96906	MS90728-64	SCREW, CAP, HEXAGON H	11
5	XDFZO	96906	MS27183-15	WASHER, FLAT	16
6	PDFFF	81337	6-1-9236	DRYER ASSEMBLY	1
7	XDOZZ	96906	MS35649-2314	.NUT, PLAIN, HEXAGON	3
8	XDOZZ	96906	MS35338-140	.WASHER, LOCK	3
9	XDOZZ	96906	MS35307-332	.BOLT, MACHINE	3
10	XDOZZ	81337	6-1-9436	ELBOW ASSY, WLDMT	1
11	XDOZO	96906	MS51971-1	.NUT, PLAIN, HEXAGON	2
12	XDOZZ	96906	MS35338-158	.WASHER, LOCK	2
13	XDOZZ	96906	MS35307-308	.SCREW, CAP, HEXAGON H	2
14	XDOZZ	81337	6-1-8768	BRACKET ASSY, FLN	1
15	XDOZZ	96906	MS35308-308	..SCREW, CAP, HEXAGON H	1
16	XDOZO	96906	MS35338-139	..WASHER, LOCK	1
17	XDOZO	96906	MS15795-809	..WASHER, FLAT	1
18	XDOZZ	81337	6-1-8770	..CLIP, FUEL LINE	1
19	XDOZZ	81337	6-1-8769	..ANGLE	1
20	XCOZZ	81337	6-1-9254	.PLATE, INSTR	1
21	XCOZZ	81337	6-1-9255	.PLATE, INSTR	1
22	XDFZZ	81337	6-1-8210	.PLATE, WARNING.....	1
23	PBOOO	96906	MS28741-8-3000	.HOSE, FUEL	2
24	MOOZZ	19099	MIL-H-8794-8-3000	..HOSE, MM	1
25	PAOZZ	96906	MS24587-8	..ADAPTER, STRAIGHT, TU	2
26	PBOOO	96906	MS28741-5-0140	.HOSE, FUEL	1
27	MOOZZ	19099	MIL-H-8794-5-0140	..HOSE	1
28	PAOZZ	96906	MS24587-5	..ADAPTER, STRAIGHT, TU	2
29	PBOOO	96906	MS28741-5-0120	..HOSE ASSY, NM	2
30	MOOZZ	19099	MIL-H-8794-5-0120	...HOSE, NM 12IN	1
31	XDOZZ	96906	MS24587-5	... ADAPTER, S"RAIGHT, TU	2
32	XDFZO	81337	6-2-1911-20-2	... ADAPTER ASSEMBLY, EX	1
33	XDOZZ	81337	6-1-8771-90	CONNECTOR	5
34	XDOZZ	81337	6-1-8771-18	.CONDUIT, FLEX	1
35	XDOZZ	81337	6-1-8771-19	.CONDUIT, FLEX	1
36	XDOZZ	81337	6-1-8771-45	.CONNECTOR, STR	4
37	XDOZO	96906	MS35140-12	.STRAP, RETAINING	2
38	XDOZZ	81337	6-1-8771-16	.CONDUIT, FLEX	1
39	XDOZZ	81337	6-1-8771-17	.CONDUIT, FLEX	1
40	XDOZZ	74545	SHC-1022	BOX CONNECTOR, ELEC	1
41	XDFZZ	81337	6-1-8771-19	.CONDUIT, FLX	1
42	XDFFF	81337	6-1-83711	TUMBLER ASSY	1

END OF FIGURE

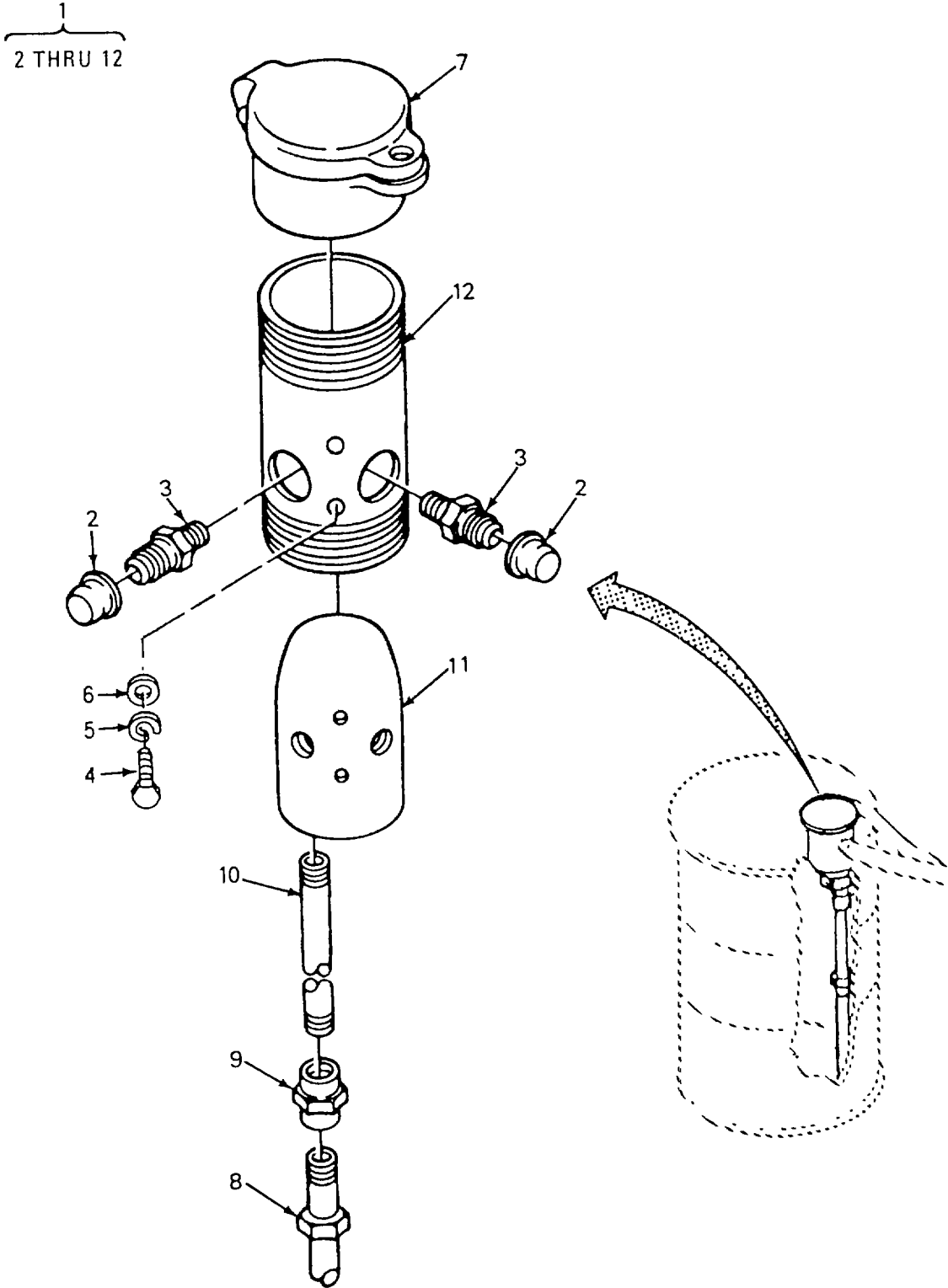

Figure 49. Dryer Drum Fill and Hose Assembly

SECTION II

TM10-3510-220-24P

(1) ITEM NO	(2) SMR CODE	(3) CAGEC	(4) PART NUMBER	(5) DESCRIPTION AND USABLE ON CODES(UOC)	(6) QTY
GROUP 11 DRYER TUMBLER ASSEMBLY					
FIGURE 49 DRYER DRUM FILL AND HOSE ASSEMBLY					
1	PBOOO	81337	6-1-8285	ADAPTER ASSEMBLY.....	1
2	XDOZZ	81349	M5501/3-R8	..CAP, DUST, PROT, DUMR	2
3	XDOZZ	88044	AN816-7B	..ADAPTER, STRAIGHT, PI	2
4	XDOZO	96906	MS90725-6	..SCREW, CAP, HEXAGON H.....	2
5	XDOZO	96906	MS35338-44	..WASHER, LOCK.....	2
6	XDOZO	96906	MS27183-9	..WASHER, FLAT.....	2
7	XDOZZ	81337	6-1-8288	..FILL BOX, HNG TYPE.....	1
8	XDOZZ	81337	6-1-8281	..EXTENSION ASSY, DRUM	1
9	XDOZZ	04164	272M0075P004	..COUPLING PIPE.....	1
10	XDOZZ	81337	6-1-8279	..PIPE, ADPTR, DRUM FIL.....	1
11	XDOZZ	81337	6-1-8287	..BLOCK	1
12	XDOZZ	81337	6-1-8286	..NIPPLE	1

END OF FIGURE

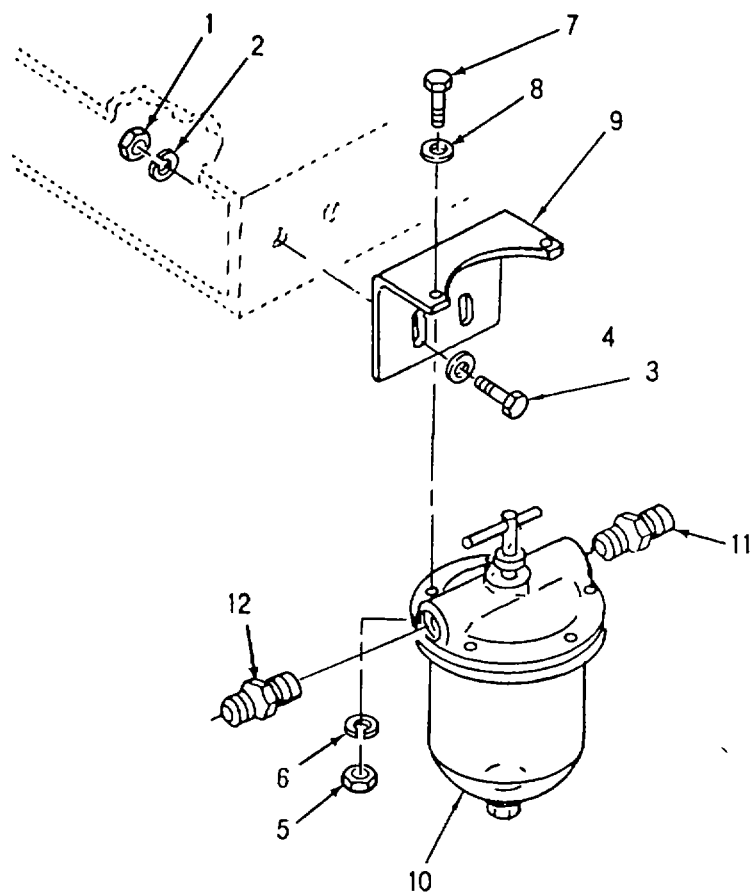
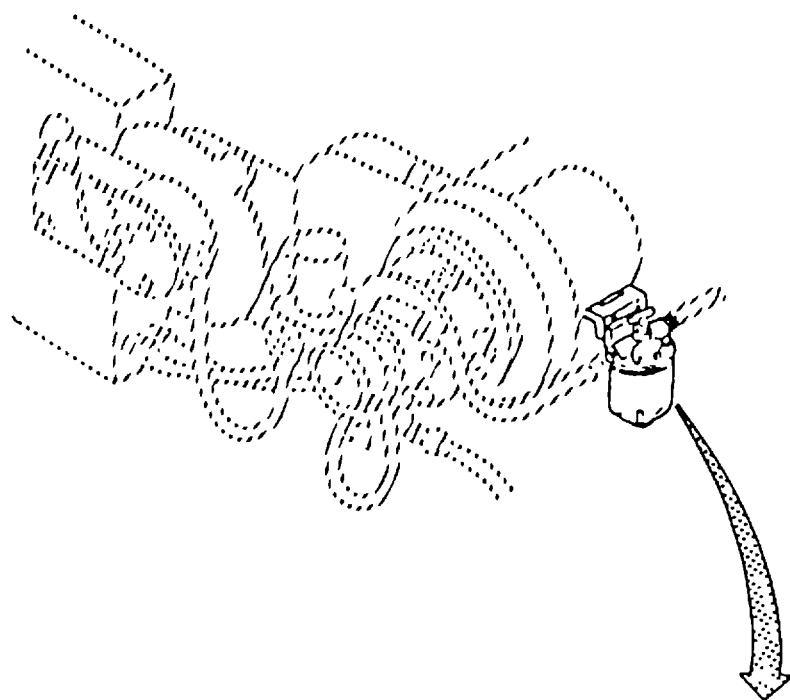

Figure 50. Dryer Fuel Filter Assembly (Sheet 1 of 2)

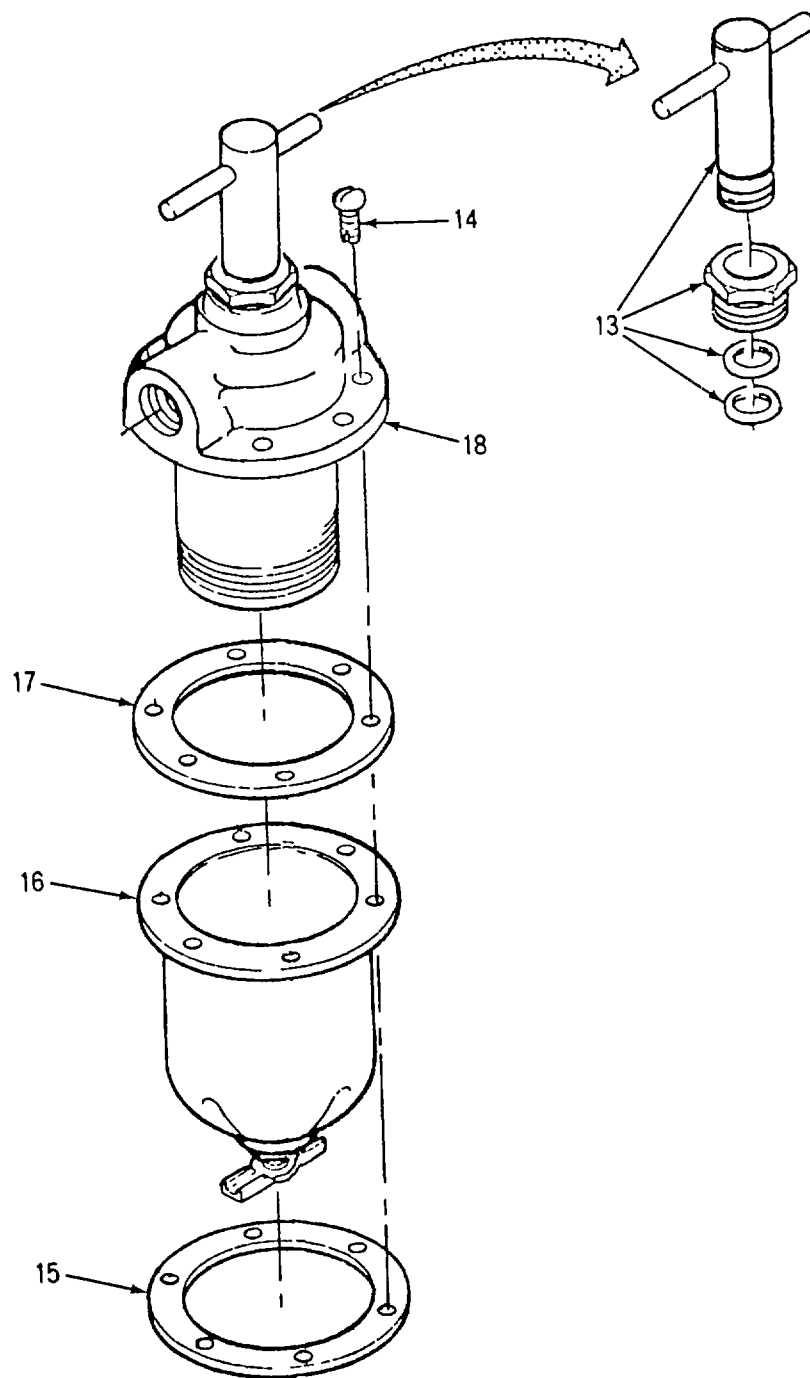

Figure 50. Dryer Fuel Filter Assembly (Sheet 2 of 2)

SECTION II

TM10-3510-220-24P

(1) ITEM NO	(2) SMR CODE	(3) CAGEC	(4) PART NUMBER	(5) DESCRIPTION AND USABLE ON CODES(UOC)	(6) QTY
GROUP 11 DRYER TUMBLER ASSEMBLY					
FIGURE 50 DRYER FUEL FILTER ASSEMBLY					
1	XDOZO	96906	M551971-1	.NUT, PLAIN, HEXAGON	2
2	XDOZZ	96906	MS35338-158	.WASHER, LOCK	2
3	XDOZZ	96906	MS35307-308	.SCREW, CAP, HEXAGON H.....	2
4	XDOZZ	96906	MS15795-852	.WASHER, FLAT	2
5	XDOZO	96906	MS35649-202	.NUT, PLAIN, HEXAGON	2
6	XDOZO	96906	MS35338-43	.WASHER, LOCK	2
7	XDOZZ	96906	MS35206-338	.SCREW, MACHINE	2
8	XDOZO	96906	MS27183-8	.WASHER, FLAT	2
9	XDOZZ	81337	6-1-6256	.BRACKET, FILTER	1
10	PAOOO	81337	6-1-8040	.FILTER, FUEL	1
11	XDOZZ	81337	6-1-8771-88	.CONNECTOR, MALE, BRS.....	1
12	XDOZZ	81337	6-1-8771-89	.CONNECTOR, MALE, BRS.....	1
13	PAOZZ	15472	98801-01	..PARTS KIT	1
14	XDOZO	96906	MS35206-265	..SCREW, MACHINE	4
15	XDOZZ	15472	28329-00	..RING, REINFORCING	1
16	XDOZZ	15472	22342-00	..SUMP, FILTER	1
17	PAOZZ	15472	32845-31	..GASKET	1
18	XDOZZ	15472	12705-01-20-0035	..HEAD AND CARTRIDGE	1

END OF FIGURE

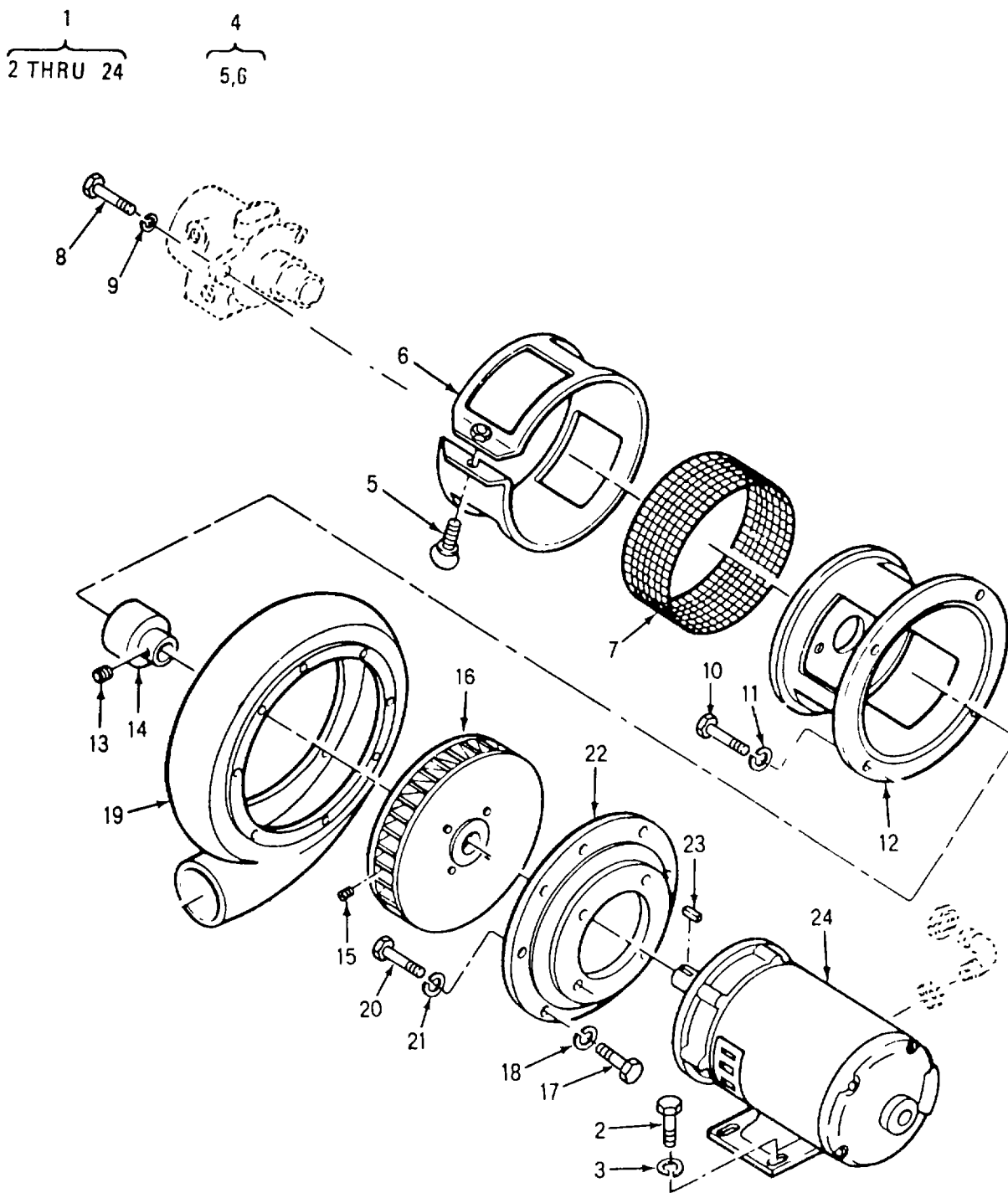

Figure 51. Dryer Combustion Blower and Motor Assembly

SECTION II

TM-3510-220-24P

(1) ITEM NO	(2) SMR CODE	(3) FSCM	(4) PART NUMBER	(5) DESCRIPTION AND USABLE ON CODES(UOC)	(6) QTY
GROUP 11 DRYER TUMBLER ASSEMBLY					
FIGURE 51 DRYER COMBUSTION BLOWER AND MOTOR ASSEMBLY					
1	XDOOO	81337	6-2-2371-20-422	..BLOWER ASSY, TBLR	1
2	XDOZZ	96906	MS90725-36	..BOLT, MACHINE.....	4
3	XDOZO	96906	MS35338-45	..WASHER, LOCK.....	4
4	XDOOO	81337	6-2-2376-20-423	..SHUTTER ASSY, TBLR	1
5	XDOZZ	96906	MS21316-58	..THUMBSCREW	1
6	XDOZZ	81337	6-2-2376-20-424	..SHUTTER, WLDMT	1
7	XDOZZ	81337	6-2-2376-20-427	..SCREEN, MESH	1
8	XDOZO	96906	MS90725-60	..SCREW, CAP, HEXAGON H.....	2
9	XDOZO	96906	MS35338-141	WASHER, LOCK.....	2
9	XDOZO	96906	MS35338-141	..WASHER, LOCK.....	2
10	XDOZZ	96906	MS90725-29	..BOLT, MACHINE.....	4
11	XDOZZ	96906	MS35338-140	..WASHER, LOCK.....	4
12	XDOZZ	81337	6-2-2375-20-429	..HOUSING, AIR INTAKE	1
13	XDOZF	96906	MS51963-65	..SETSCREW	2
14	XDOZZ	81337	6-2-2371-20-435	..COUPLING, FLEXIBLE	1
15	XDOZZ	96906	MS51963-83	..SETSCREW	1
16	XDOZZ	95933	R912-10S5-8BORE	..WHEEL, BLOWER.....	1
17	XDOZO	96906	MS90725-6	..SCREW, CAP, HEXAGON H.....	8
18	XDOZO	96906	MS35338-44	..WASHER, LOCK.....	8
19	XDOZZ	81337	6-2-2372-20-430	..HOUSING, BLOWER	1
20	XDOZO	96906	MS90725-60	..SCREW, CAP, HEXAGON H.....	4
21	XDOZO	96906	MS35338-141	..WASHER, LOCK.....	4
22	XDOZZ	81337	6-2-2374-20-428	..PLATE, MTG	1
23	XDOZZ	96906	MS20066-143	..KEY, MACHINE.....	1
24	XDOZZ	50380	P56H1320	..MOTOR, AC, 3HP	1

END OF FIGURE

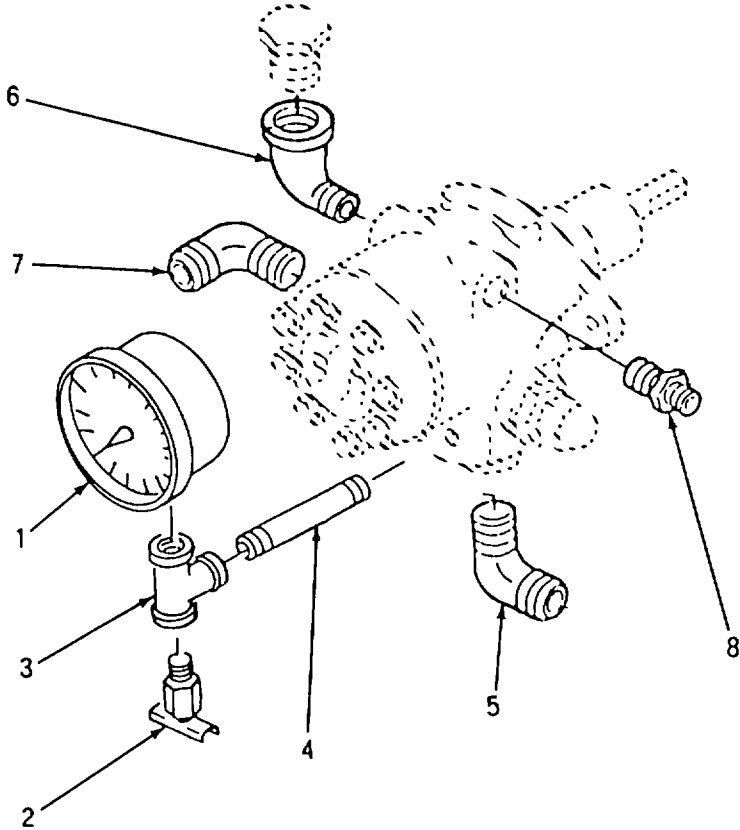

Figure 52. Dryer Fuel Pump Assembly (Sheet 1 of 2)

9
10 THRU 41

19
20, 21, 22

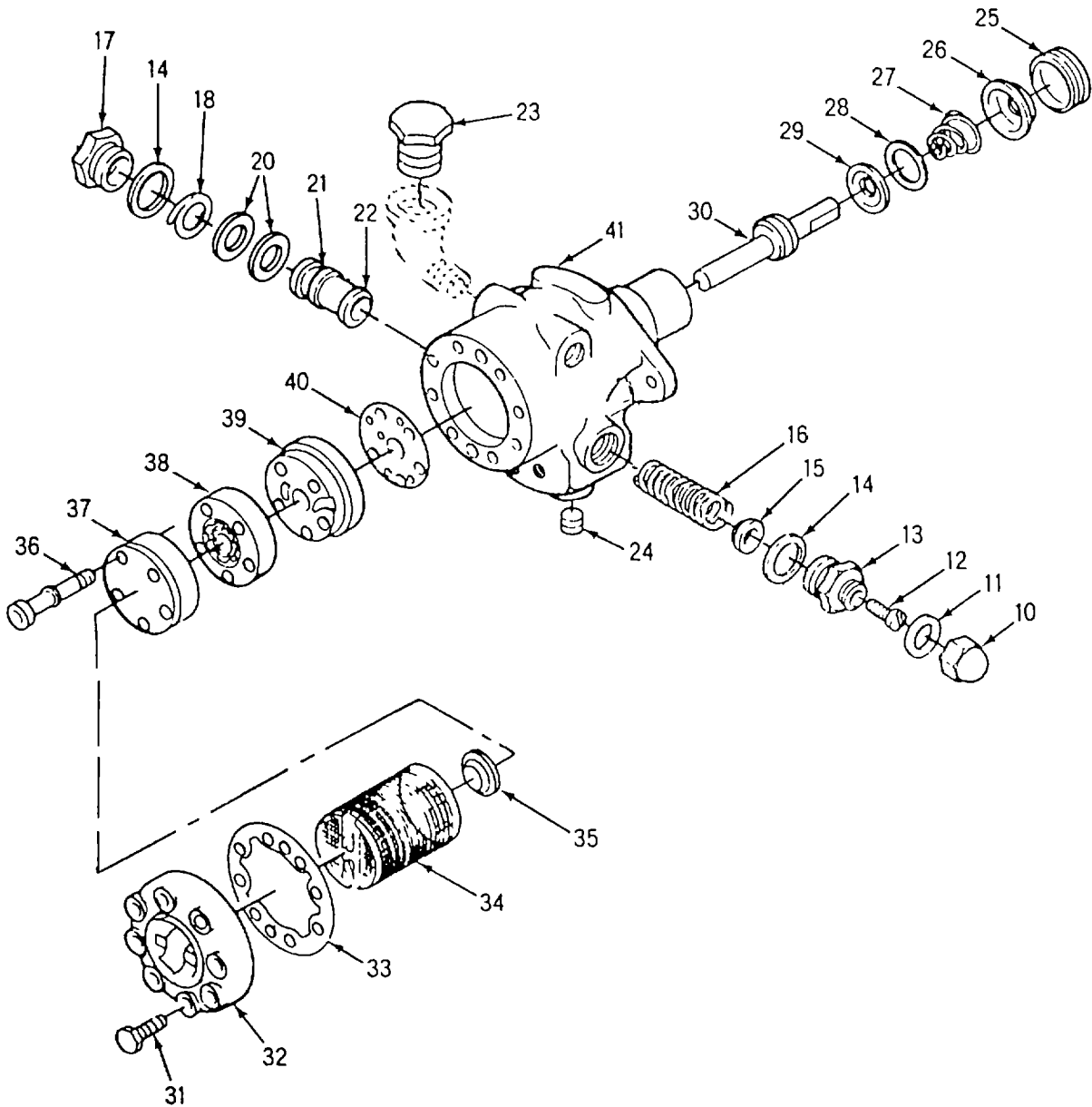

Figure 52. Dryer Fuel Pump Assembly (Sheet 2 of 2)

SECTION II

TM-3510-220-24P

(1) ITEM NO	(2) SMR CODE	(3) FSCM	(4) PART NUMBER	(5) DESCRIPTION AND USABLE ON CODES(UOC)	(6) QTY
GROUP 11 DRYER TUMBLER ASSEMBLY					
FIGURE 52 DRYER FUEL PUMP ASSEMBLY					
1	PBOZZ	61349	136314	..GAGE, PRESSURE.	1
2	PAOZO	96906	MS35782-5	..COCK, DRAIN.....	1
3	XDOZZ	96906	MS14309-1	..TEE, PIPE.....	1
4	XDOZZ	81337	6-2-2371-20-652	..NIPPLE, PIPE.....	1
5	XDOZZ	81337	6-2-2371-20-657	..FITTING, CRES, 90DEG.....	1
6	XDOZZ	81337	6-2-2371-20-451	..ELBOW, STREET.....	1
7	XDOZZ	81337	6-2-2371-20-437	..FITTING, BRASS, 90DEG.....	1
8	XDOZZ	81337	6-2-2371-20-656	..CONNECTOR, MALE, CR..I.....	1
9	XDOOO	81337	6-1-9916	..PUMP, ROTARY.....	1
10	XDOZZ	1Y370	100241	...NUT, PLAIN, CAPI.....	1
11	XDOZF	1Y370	100371	... GASKET.....	1
12	XDOZZ	1Y370	101001	...SCREW.....	1
13	XDOZZ	1Y370	103379	... PLUG ASSY, END P.....	1
14	XDOZF	1Y370	100901	... GASKET.....	2
15	XDOZZ	1Y370	100931	... SEAT, HELICAL COMPRE.....	1
16	XDOZZ	1Y370	101641	... SPRING, HLCPS.....	1
17	XDOZZ	1Y370	109777	... PLUG.....	1
18	XDOZZ	1Y370	121732	...SLEEVE, RETAINER.....	1
19	PAOZZ	1Y370	991096	... PARTS KIT, PUMP VALV.....	1
20	KFOZO	1Y370	25815	...WASHER, FLAT.....	2
21	KFOZZ	1Y370	128403	...PISTON.....	1
22	KFOZZ	1Y370	128433	..CYLINDER SLEEVE.....	1
23	PBOZZ	1Y370	3729241	...PLUG, PIPE.....	1
24	XDOZZ	1Y370	24800	...PLUG, MACH THD.....	1
25	XDOZZ	1Y370	100031	...PACKING NUT.....	1
26	XDOZZ	1Y370	100291	...WASHER, SHOULDERED A.....	1
27	XDOZZ	1Y370	100301	...SPRING, HLCPS.....	1
28	XDOZZ	1Y370	101861	...SHIM.....	1
29	XDOZZ	1Y370	100319	...PACKING, PREFORMED.....	1
30	XDOZZ	1Y307	109026	...SHAFT ASSY.....	1
31	XDOZZ	1Y370	111401	...SCREW.....	8
32	XBOZZ	1Y370	120353	...COVER, ACS.....	1
33	PCOZZ	1Y370	110441	...GASKET.....	1
34	PBOZZ	1Y370	131129	...STRAINER, FUEL PUMP.....	1
35	XDOZZ	1Y370	122822	...DIAPHRAGM, STEAM CLE.....	1
36	XDOZZ	1Y370	134122	...SCREW.....	5
37	XDOZZ	1Y370	134137	...PLATE ASSY, END.....	1
38	XDOZZ	1Y370	128527	...SPACER, PLATE ASSY.....	1
39	XDOZZ	1Y370	128283	...HOUSING, PORT.....	1
40	XDOZF	1Y370	113331	...GASKET.....	1
41	XAOZZ	1Y370	170070	...CASING.....	1

END OF FIGURE

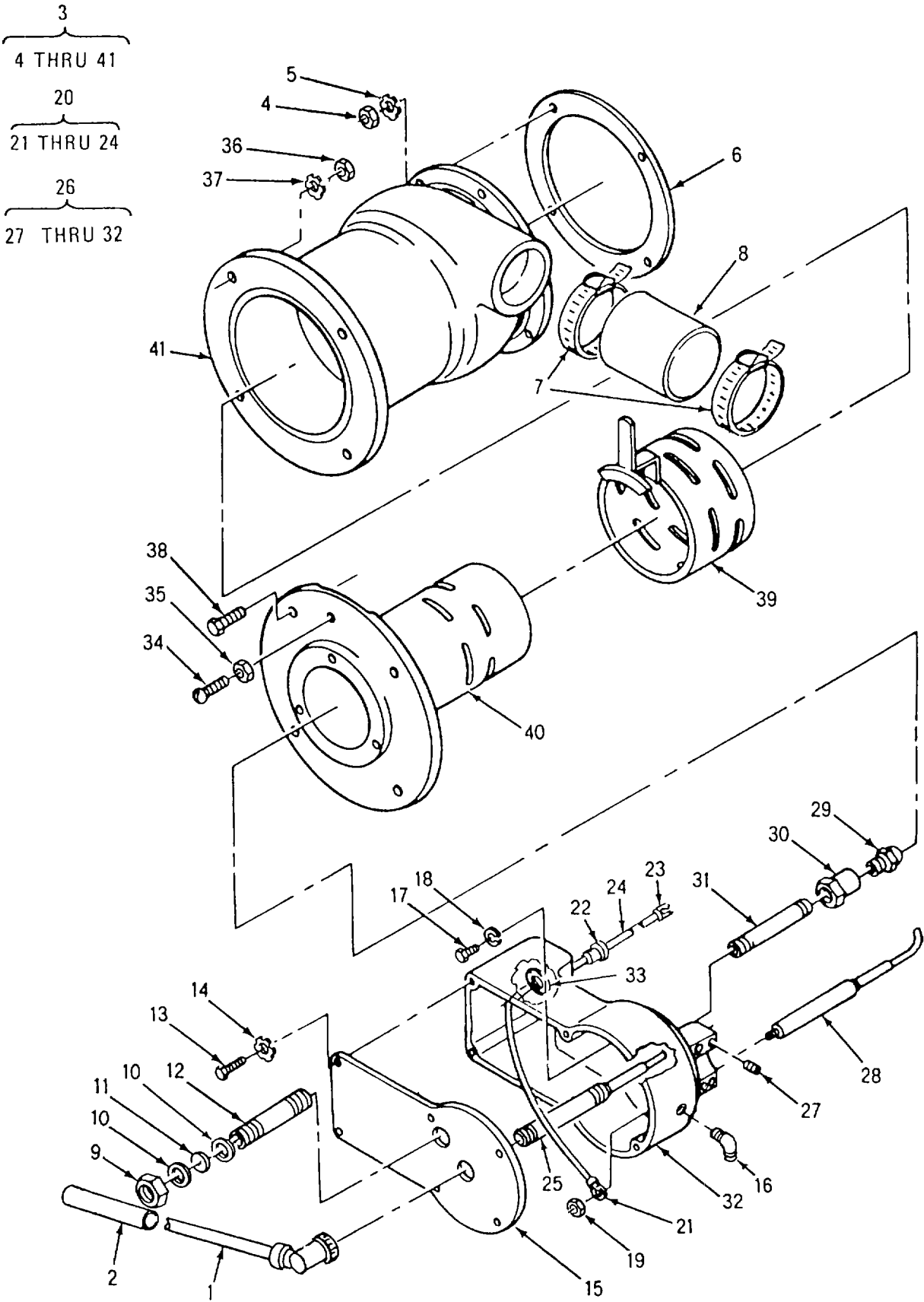

Figure 53. Dryer Burns Assembly

SECTION II

TM-3510-220-24P

(1) ITEM NO	(2) SMR CODE	(3) FSCM	(4) PART NUMBER	(5) DESCRIPTION AND USABLE ON CODES(UOC)	(6) QTY
GROUP 11 DRYER TUMBLER ASSEMBLY					
FIGURE 53 DRYER BURNER ASSEMBLY					
1	PBOZZ	81337	6-1-8113	..CONTROL, FLAME SAFEG	1
2	MOOZZ	81337	6-1-8771-110	..INSULATION SLEEVING	V
3	XDOOO	81337	6-1-8374	..BURNER ASSY	1
4	XDOZZ	96906	MS51967-2	..NUT, PLAIN, HEX	6
5	XDOZZ	96906	MS45904-69	..WASHER, LOCK	6
6	XDOZZ	81337	6-2-2366-20-394	..GASKET	1
7	XDOZO	96906	MS35842-16	..CLAMP, HOSE	2
8	MOOZZ	81337	6-1-8374-11	..HOSE	1
9	XDOZZ	81337	6-2-2368-20-384	..CAP PEEP SIGHT	1
10	XDOZZ	81337	6-2-2368-20-386	..GASKET	1
11	PAOZZ	81337	6-1-9081	..WINDOW, OBSERVATION	1
12	XDOZZ	81 337	6-2-2992-1	..PIPE	1
13	XDOZO	96906	MS90725-3	..SCREW, CAP, HEXAGON H	6
14	XDOZO	96906	MS35338-44	.. WASHER, LOCK	6
15	XDOZZ	81337	6-2-2368-20-382	..COVER, ELCTD	1
16	XDOZZ	81337	6-1-8374-13	..FITTING, BRASS	1
17	XDOZO	96906	MS90725-6	..SCREW, CAP, HEXAGON H.....	3
18	XDOZZ	96906	MS35333-40	.. WASHER, LOCK	3
19	XDOZZ	96906	MS20365-1032A	..NUT, SLFLKG HEX	2
20	PAOOO	81337	6-1-8395	.. CABLE, IGN	2
21	XDOZZ	ZZZZZ	T383	..TERMINAL, LUG.....	1
22	XDOZZ	ODOF2	250	.. BOOT, DUST AND MOIST	1
23	XDOZZ	34181	50001 -(IT-200)	..TERMINAL, FEMALE, ELE	1
24	XDOZZ	81349	M3702-U7MS	..CABLE, PWR, ELEC	1
25	XDOZZ	81337	6-2-2991	..SIGHTEYE ASSY, WLDMT	1
26	PBOOZ	81337	6-2-2365-20-370	..ELECTRODE AND NOZZL	1
27	XDOZZ	59076	9X93-S0142028	..SETSCREW	4
28	PBOZZ	34181	28301	..ELECTRODE	2
29	PBOZZ	5H185	1.35-A-30	..NOZZLE, OIL BURNER, P	1
30	XDOZZ	81337	6-2-2365-20-376	..ADAPTER, OIL, NOZZLE	1
31	XDOZZ	81337	6-2-2365-20-373	..NIPPLE, PIPE	1
32	XDOZZ	81337	6-2-2369-20-372	..BASE.....	1
33	XDOZO	96906	MS35489-14	GROMMET, NONMETALLIC	2
34	XDOZZ	96906	MS90728-8	..SCREW, CAP, HEXAGON H.....	1
35	XDOZO	96906	MS35691-1	..NUT, PLAIN, HEXAGON	1
36	XDOZO	96906	MS51967-5	..NUT, PLAIN, HEXAGON	4
37	XDOZZ	96906	MS45904-73	..WASHER, LOCK	4
38	XDOZZ	96906	MS90725-38	..BOLT, MACH	4
39	XDOZZ	81337	6-2-2370-20-381	..NOZZLE, AIR	1
40	XDOZZ	81337	6-2-2364-20-378	..SHUTTER ASSY, AIR	1
41	XDOZZ	81337	6-2-2366-20-380	..PLENUM, AIR	1

END OF FIGURE

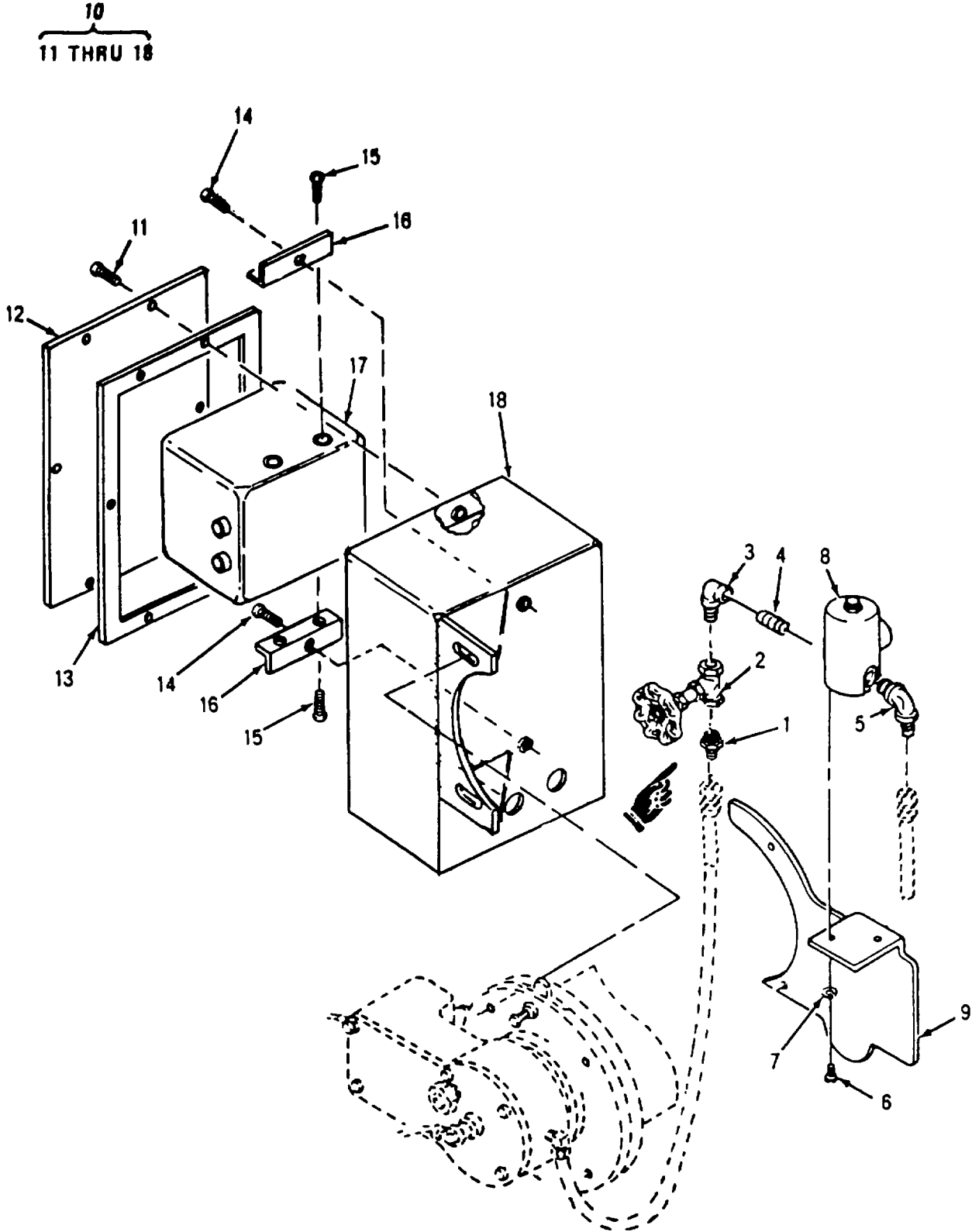

Figure 54. Dryer Transformer and Solenoid

SECTION II

TM-3510-220-24P

(1) ITEM NO	(2) SMR CODE	(3) FSCM	(4) PART NUMBER	(5) DESCRIPTION AND USABLE ON CODES(UOC)	(6) QTY
GROUP 11 DRYER TUMBLER ASSEMBLY					
FIGURE 54 DRYER TRANSFORMER AND SOLENOID					
1	XDOZZ	81337	6-1-8374-16	..CONNECTOR, MALE, BRS	1
2	XDOZZ	81337	6-1-8115	..VALVE, GLOBE...	1
3	XDOZZ	81337	6-1-8374-18	..ELBOW, STREET..	1
4	XDOZO	96906	MS51846-1	..NIPPLE, PIPE...	1
5	XDOZZ	81337	6-1-8374-21	..FITTING, BRASS.....	1
6	XDOZO	96906	MS35207-263	..SCREW, MACHINE.....	2
7	XDOZO	96906	M535333-39	..WASHER, LOCK.....	2
8	PBOZZ	81337	6-1-8114	..VALVE, SOLENOID	1
9	XDOZZ	81337	6-2-2366-20-393	..BRACKET, SOLV, STL.....	1
10	XDOOO	81337	6-1-8760	..TRANSFORMER ASSY	1
11	XDOZO	96906	MS35207-264	..SCREW, MACHINE.....	6
12	XDOZZ	81337	6-1-8764	..COVER.....	1
13	PBOZZ	81337	6-1-8765	..GASKET, NPRN.....	1
14	XDOZO	96906	MS35206-279	..SCREW, MACHINE.....	2
15	XDOZZ	96906	MS24629-24	..SCREW, TAPPING, THREA	4
16	XDOZZ	81337	6-1-8767	..BRACKET, ANGLE.	2
17	PBOZZ	64294	312-25AX0202	..TRANSFORMER, PWR.....	2
18	XDOZZ	81337	6-1-8761	..BOX ASSY, WLDMT	1

END OF FIGURE

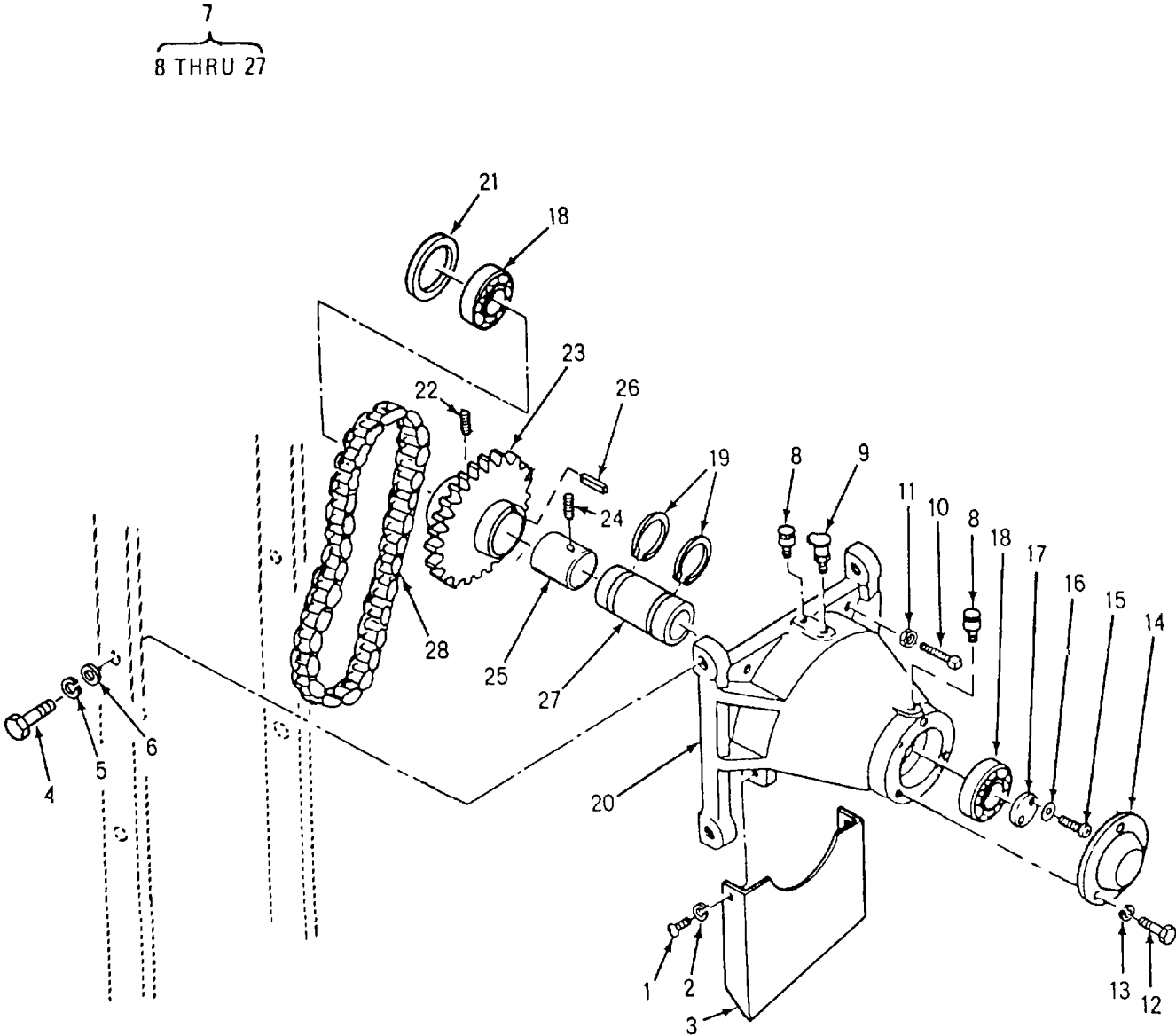

Figure 55. Dryer Tumbler Drive Chain and Trunnion Assembly

SECTION II

TM-3510-220-24P

(1) ITEM NO	(2) SMR CODE	(3) FSCM	(4) PART NUMBER	(5) DESCRIPTION AND USABLE ON CODES(UOC)	(6) QTY
-------------------	--------------------	-------------	-----------------------	---	------------

GROUP 11 DRYER TUMBLER ASSEMBLY

FIGURE 55 DRYER TUMBLER DRIVE CHAIN
AND TRUNNION ASSEMBLY

1	XDOZF	96906	MS35206-263	..SCREW, MACHINE	3
2	XDOZO	96906	MS35338-43	..WASHER, LOCK	3
3	XDOZZ	81337	6-2-2312-20-235	..GUARD, CHAIN	1
4	XDOZZ	96906	MS90725-111	..SCREW, CAP, HX HD	4
5	XDOZZ	96906	MS35338-48	..WASHER, LOCK	4
6	XDOZO	96906	MS27183-18	..WASHER, FLAT	4
7	XDFFF	81337	6-2-2315-20-635	..TRUNION ASSY	1
8	XDOZZ	81337	6-2-2315-20-214	... CUP, GREASE	2
9	XDOZZ	24981	112	... COVER, OIL LUB	1
10	XDOZZ	81337	6-2-2315-20-216	... SCREW	2
11	XDOZZ	96906	MS51967-8	... NUT, PLAIN, HX	2
12	XDOZO	96906	MS90725-6	... SCREW, CAP, HEXAGON H	3
13	XDOZO	96906	MS35338-44	... WASHER, LOCK	3
14	XDFZZ	81337	6-2-2313-20-203	...CAP, BEARING	1
15	XDFZZ	96906	MS51095-335	... BOLT, MACHINE	2
16	XDFZO	96906	MS27183-12	... WASHER, FLAT.....	2
17	XDFZZ	81337	6-2-2313-20-208	...PLATE, RETAINER	1
18	XDFZZ	81337	6-2-2315-20-205	...BEARING, BALL, ANNULA	2
19	XDFZZ	96906	MS16624-1175	...RING, RETAINING	2
20	XDFZZ	81337	6-2-2314-20-202	... HOUSING	1
21	XDFZZ	81337	6-2-2313-20-210	... SEAL, GREASE ..	1
22	XDFZF	96906	MS51963-103	... SETSCREW	1
23	XDFZZ	81337	6-2-2312-20-636	... SPROCKET ASSY, WLDMT	1
24	XDFZZ	96906	MS551963-49	... SETSCREW	2
25	XDFZZ	81337	6-2-2313-20-206	... COLLAR	1
26	XDFZZ	81337	6-2-2312-20-199	...KEY	1
27	XDFZZ	81337	6-2-2313-20-204	...SPACER ..	1
28	XDFZZ	81337	6-1-8771-61	...CHAIN, RLR	1

END OF FIGURE

8
9 THRU 21

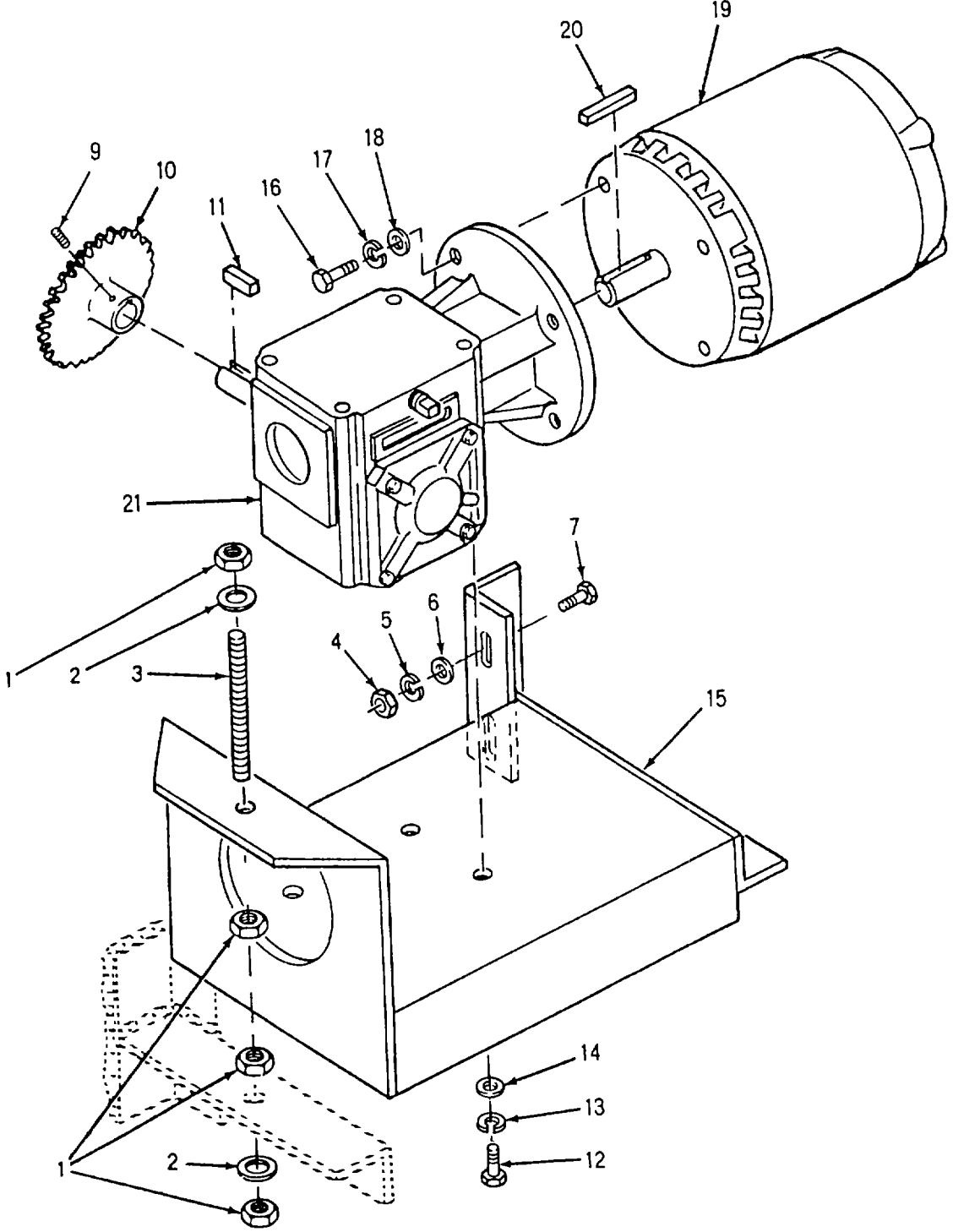

Figure 56. Dryer Tumbler Drive Motor and Gear Box Assembly

SECTION II

TM-3510-220-24P

(1) ITEM NO	(2) SMR CODE	(3) FSCM	(4) PART NUMBER	(5) DESCRIPTION AND USABLE ON CODES(UOC)	(6) QTY
-------------------	--------------------	-------------	-----------------------	---	------------

GROUP 11 DRYER TUMBLER ASSEMBLY

FIGURE 56 DRYER TUMBLER DRIVE MOTOR
AND GEAR BOX ASSEMBLY

1	XDOZZ	96906	MS51967-12	.NUT, PLAIN, HEXAGON	4
2	XDOZO	96906	MS27183-18	.WASHER, FLAT.....	2
3	XDOZZ	80205	NAS1454-8A-0808	.ROD, CONT THD	1
4	XDFZZ	96906	MS51967-12	.NUT, PLAIN, HEXAGON	2
5	XDFZZ	96906	MS35338-48	.WASHER, LOCK	2
6	XDFZO	96906	M527183-18	.WASHER, FLAT	2
7	XDFZZ	96906	MS90725-111	.SCREW, CAP, HEX, HD	1
8	XDFFF	81337	6-1-8818	.REDUCER ASSY, SPEED	1
9	XDFZZ	96906	M551977-51	..SETSCREW.....	2
10	XDFZZ	81337	6-2-2305-20-160	..GEAR, WORM DR ..	1
11	XDFZZ	96906	MS20066-164	..KEY, MACHINE	1
12	XDFZO	96906	MS90725-34	..BOLT, MACHINE	4
13	XDFZO	96906	MS35338-45	..WASHER, LOCK	4
14	XDFZO	96906	MS27183-12	..WASHER, FLAT	4
15	XDFZZ	81337	6-1-8819	..BASE ASSY, MOT, WLDMT	1
16	XDFZZ	96906	MS90725-61	..SCREW, CAP, HX HD	4
17	XDFZZ	96906	MS35338-46	..WASHER, LOCK	4
18	XDFZO	96906	MS27183-14	..WASHER, FLAT	4
19	PBFZZ	50380	P56H1338	..MOTOR	1
20	XDFZZ	96906	MS20066-166	..KEY, MACH	1
21	PFFZZ	62034	B175MQ56	..REDUCER	1

END OF FIGURE

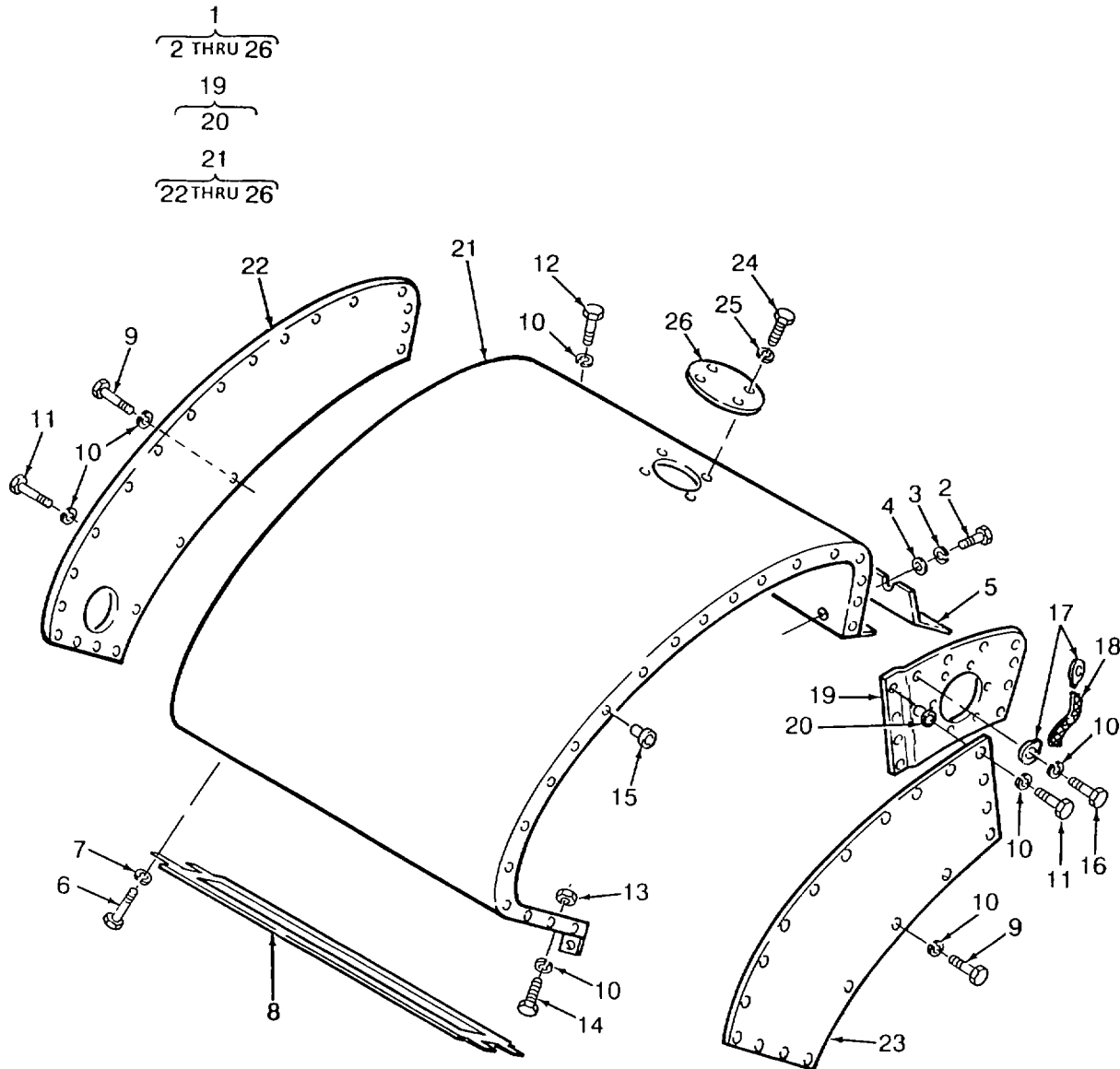

Figure 57. Dryer Air Heater Assembly (Sheet 1 of 2)

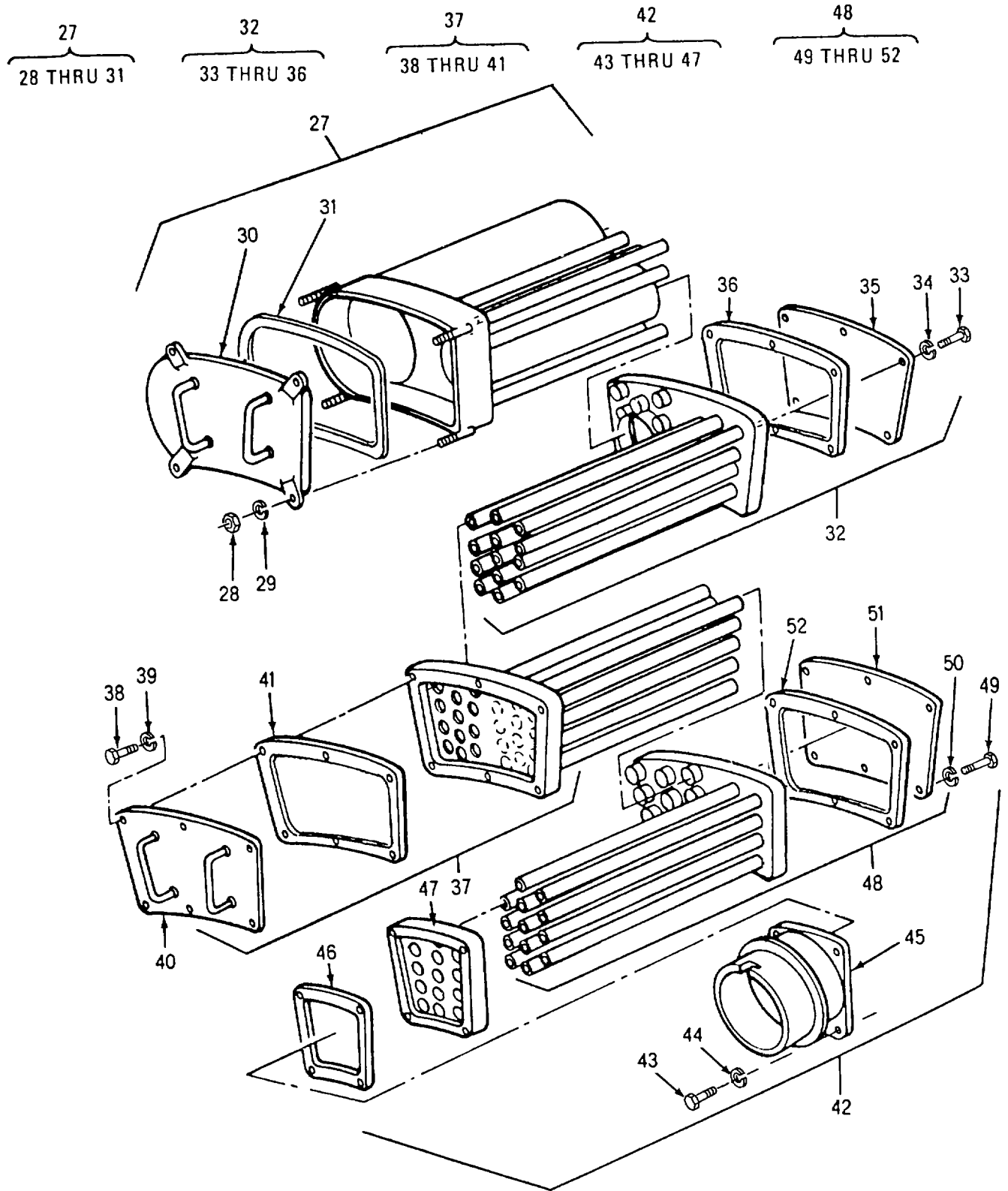

Figure 57. Dryer Air Assembly (Sheet 2 of 2)

SECTION II

TM-3510-220-24P

(1) ITEM NO	(2) SMR CODE	(3) FSCM	(4) PART NUMBER	(5) DESCRIPTION AND USABLE ON CODES(UOC)	(6) QTY
GROUP 11 DRYER TUMBLER ASSEMBLY					
FIGURE 57 DRYER AIR HEATER ASSEMBLY					
1	XDFFF	81337	6-2-2339-20-271	..TUMBLER, AIR HTR	1
2	XDFZZ	96906	MS24627-50	...SCREW, TAPPING, THREA	4
3	XDFZO	96906	MS35338-43	...WASHER, LOCK	4
4	XDFZO	96906	MS27183-9	...WASHER FLAT	4
5	XDFZZ	81337	6-2-2340-20-352	...PLATE, COVER	1
6	XDFZF	96906	MS35206-263	...SCREW, MACHINE	4
7	XDFZO	96906	MS35338-43	...WASHER, LOCK	4
8	XDFZZ	81337	6-2-2349-20-300	...SCREEN ASSY	1
9	XDFZZ	96906	MS90726-5	...SCREW, CAP, HX HD	33
10	XDFZO	96906	MS35338-44	...WASHER, LOCK.....	49
11	XDFZO	96906	MS90725-6	...SCREW, CAP, HEXAGON H	6
12	XDFZO	96906	MS90725-5	...SCREW, CAP HEXAGON	2
13	XDFZZ	96906	MS51967-2	...NUT, PLAIN, HEXAGON	2
14	XDFZO	96906	M590725-6	...SCREW, CAP, HEXAGON	33
15	XDFZZ	96906	MS27130-539	...INSERT, SCREW, THD	6
16	XDFZO	96906	MS35308-307	...SCREW, CAP, HEXAGON	2
17	XDFZO	96906	MS25036-157	...TERMINAL, LUG	1
18	XDFZZ	81337	6-2-2339-20-355	...STRAP, BOND	1
19	XDFZZ	81337	6-2-2357-20-301	...MOUNTING ASSY, BNR	4
20	XDFZZ	96906	MS27130-S39	...NUT, PL, BLIND RIV	1
21	XDFFF	81337	6-2-2361-20-287	...HOOD, ASSEMBLY	4
22	XDFZZ	81337	6-2-2350-20-295	...COVER, REAR	1
23	XDFZZ	81337	6-2-2351-20-293	...COVER, FRONT	2
24	XDFZZ	96906	MS51861-35	...SCREW, TAPPING, THREA	4
25	XDFZO	96906	MS35338-42	...WASHER, LOCK	4
26	XDFZZ	81337	6-2-2350-20-296	...PLATE, COVER	1
27	XDFFF	81337	6-2-2348-20-308	...BOX ASS4, RTN NO 1	1
28	XDFZZ	96906	MS51971-2	...NUT, PLAIN, HEXAGON	4
29	XDFZO	96906	MS35338-139	...WASHER, LOCK	4
30	XDFZZ	81337	6-2-2355-20-318	...COVER	1
31	XDFZZ	81337	6-2-2348-20-324	...GASKET, ROPE	1
32	XDFFF	81337	6-2-2346-20-339	...BOX ASSY, RTN NO 2	1
33	XDFZO	96906	MS35307-306	...SCREW, CAP, HEXAGON H	6
34	XDFZO	96906	MS35338-139	...WASHER, LOCK	6
35	XDFZZ	81337	6-2-2354-20-328	...COVER	1
36	XDFZZ	81337	6-2-2346-20-345	...GASKET, ROPE	1
37	XDFFF	81337	6-2-2352-20-332	...BOX ASSY, RTN NO 3	1
38	XDFZO	96906	MS35307-306	...SCREW, CAP, HEXAGON H	6
39	XDFZO	96906	MS35338-139	...WASHER, LOCK	6
40	XDFZZ	81337	6-2-2342-20-335	...COVER	1
41	XDFZZ	81337	6-2-2352-20-338	...GASKET, ROPE	1
42	XDFFF	81337	6-2-2343-20-346	...BOX ASSY, RTN NO 5	1
43	XDFZO	96906	MS35307-306	...SCREW, CAP, HEXAGON H	4
44	XDFZO	96906	MS35338-139	...WASHER, LOCK	4
45	XDFZZ	81337	6-2-2343-20-348	...COVER	1
46	XDFZZ	81337	6-2-2343-20-351	...GASKET, ROPE	1
47	XDFZZ	81337	6-2-2343-20-347	...BOX	1
48	XDFFF	81337	6-2-2341-20-325	...BOX ASSY, RTN NO 4	1

SECTION II

TM-3510-220-24P

(1) ITEM NO	(2) SMR CODE	(3) FSCM	(4) PART NUMBER	(5) DESCRIPTION AND USABLE ON CODES(UOC)	(6) QTY
49	XDFZO	96906	MS35307-306SCREW, CAP, HEXAGON H	6
50	XDFZO	96906	MS35338-139WASHER, LOCK	6
51	XDFZZ	81337	6-2-2354-20-328COVER ..	1
52	XDFZZ	81337	6-2-2341-20-331GASKET, ROPE	1

END OF FIGURE

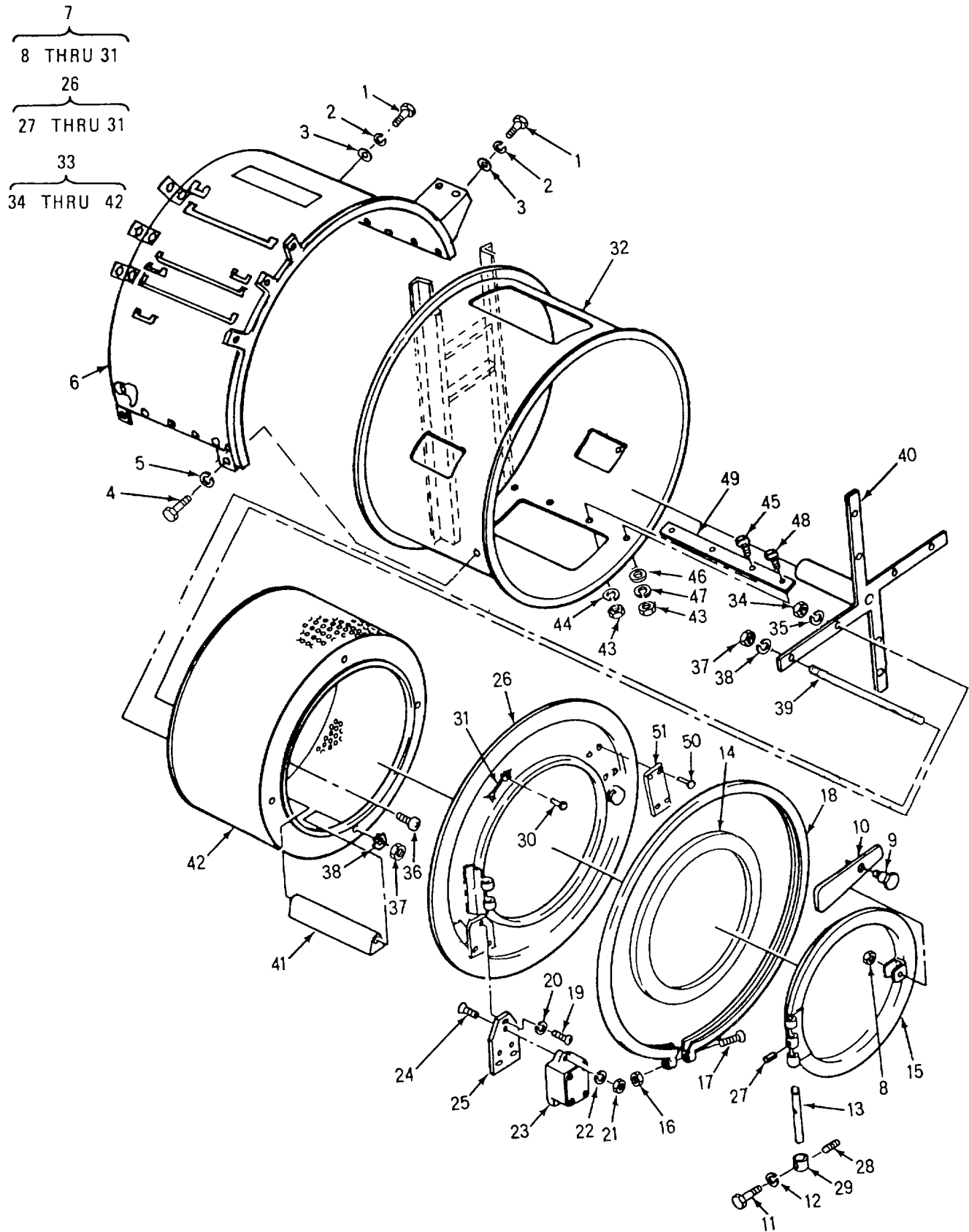

Figure 58. Dryer Cylinder Assembly

SECTION II		TM-3510-220-24P			
(1)	(2)	(3)	(4)	(5)	(6)
ITEM NO	SMR CODE	FSCM	PART NUMBER	DESCRIPTION AND USABLE ON CODES(UOC)	QTY
GROUP 11 DRYER TUMBLER ASSEMBLY					
FIGURE 58 DRYER CYLINDER ASSEMBLY					
1	XDFZO	96906	M590725-6	...SCREW, CAP, HEXAGON H	2
2	XDFZO	96906	MS35338-44	...WASHER, LOCK	2
3	XDFZZ	96906	MS27183-10	...WASHER, FLAT.....	2
4	XDOZO	96906	M590725-5	...SCREW, CAP, HEXAGON H.....	10
5	XDOZO	96906	MS35338-44	...WASHER, LOCK	10
6	XDOZZ	81337	6-2-2358-20-272	...PLATE, MTG	1
7	XDFFF	81337	6-1-8375	..CYLINDER ASSY	1
8	XDOZZ	96906	MS51967-8	...NUT, PLAIN, HX	1
9	PBOZZ	81337	6-2-2321-20-139	...SCREW, HANDLE	1
10	PBOZZ	81337	6-2-2321-20-128	...HANDLE, DOOR	1
11	XDOZO	96906	M535206-276	...SCREW, MACHINE	1
12	XDOZZ	96906	M535333-40	...WASHER, LOCK	1
13	XDOZZ	81337	6-2-2323-20-136	...PIN, HINGE	1
14	MOOZZ	81337	6-1-8375-24	...GASKET	1
15	XDOZZ	81337	6-2-2334-20-123	...DOOR	1
16	XDOZZ	96906	M551967-14	...NUT, PLAIN, HX	2
17	XDOZF	96906	MS90728-115	...SCREW, CAP, HEXAGON H	2
18	XDOZZ	81337	6-2-2323-20-115	...RING, SHELL	1
19	XDOZO	96906	MS35206-279	...SCREW, MACHINE	3
20	XDOZO	96906	MS35335-33	...WASHER, LOCK	3
21	XDOZZ	96906	MS51943-31	...NUT, SELF-LOCKING, HE	3
22	XDOZZ	96906	MS27183-10	...WASHER, FLAT	3
23	PAOZZ	91929	BAF1-2RN-LH	...SWITCH, SENS	1
24	XDFZO	96906	MS35190-292	...SCREW, MACHINE	3
25	PBFZZ	81337	6-2-2324-20-573	...SPACER, PLATE	1
26	XDOOO	81337	6-2-2324-20-116	...SHELL ASSY, FR	1
27	XDOZZ	96906	MS16562-48	...PIN, SPRING	1
28	XDOZZ	96906	M551973-52	...SETSCREW	1
29	XDOZZ	81337	6-2-2324-2	...COLLAR	1
30	XDOZO	96906	M521318-14	...SCREW, DRIVE	2
31	XDOZZ	81337	6-2-2324-20-121	...ARROW, BRASS	1
32	XDFZZ	81337	6-2-2326-20-110	...SHELL ASSY, WLDMT	1
33	XDFFF	81337	6-2-2332-20-218	..BARREL ASSY	1
34	XDFZZ	96906	MS51967-8	...NUT, PLAIN, HX	4
35	XDFZO	96906	M535335-35	...WASHER, LOCK	4
36	XDFZZ	96906	MS35206-311	...SCREW, MACHINE	4
37	XDFZZ	96906	MS51967-14	...NUT, PLAIN, HX.....	8
38	XDFZO	96906	MS35335-37	...WASHER, LOCK	8
39	XDFZZ	81337	6-2-2332-20-227	...ROD, TIE	4
40	XDFZZ	81337	6-2-2307-20-219	..SPIDER	1
41	XDFZZ	81337	6-2-2332-20-226	...RIB.....	4
42	XDFZZ	81337	6-2-2333-20-222	...BARREL, TBLR.....	1
43	XDFZO	96906	MS35649-202	..NUT, PLAIN, HEXAGON	21
44	XDFZO	96906	M535338-43	..WASHER, LOCK ,	3
45	XDFZO	96906	MS35206-264	..SCREW, MACHINE	3
46	XDFZZ	96906	M527183-10	..WASHER, FLAT	18
47	XDFZO	96906	MS35338-44	..WASHER, LOCK	18
48	XDFZO	96906	MS35206-281	..SCREW, MACHINE	18

SECTION II

TM-3510-220-24P

(1)	(2)	(3)	(4)	(5)	(6)
ITEM	SMR		PART		
NO	CODE	FSCM	NUMBER	DESCRIPTION AND USABLE ON CODES(UOC)	QTY

GROUP 11 DRYER TUMBLER ASSEMBLY

49	XDFZZ	81337	6-2-2310-20-571	..STRIP	1
50	XDOZZ	61957	AD43H	.RIVET, BLIND	4
51	XDOZZ	81337	6-1-8378	.PLATE, CAUTION	1

END OF FIGURE

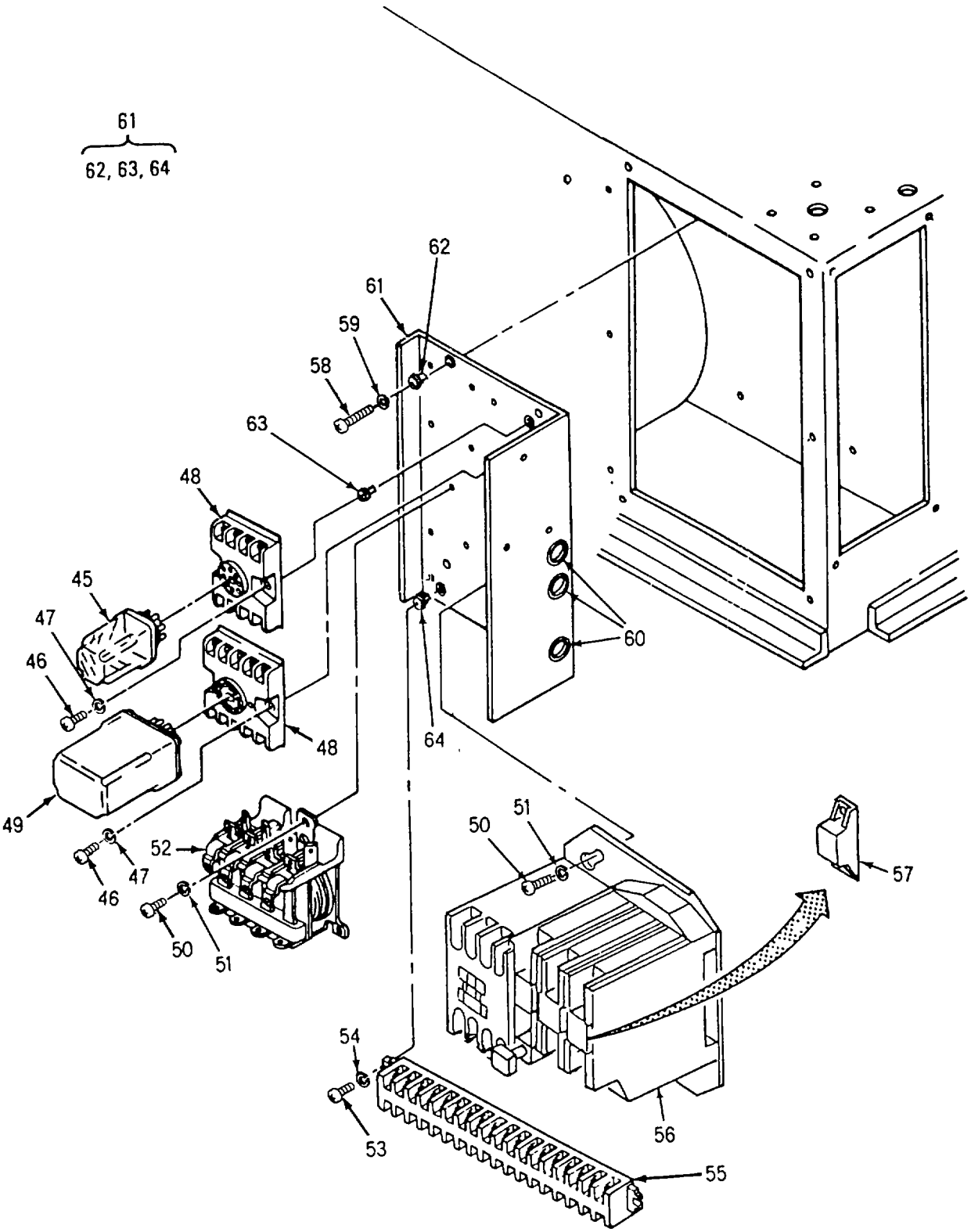

Figure 59. Dryer Electrical Control and Base Assembly (Sheet 2 of 2)

SECTION II

TM-3510-220-24P

(1) ITEM NO	(2) SMR CODE	(3) FSCM	(4) PART NUMBER	(5) DESCRIPTION AND USABLE ON CODES(UOC)	(6) QTY
GROUP 11 DRYER TUMBLER ASSEMBLY					
FIGURE 59 DRYER ELECTRICAL CONTROL AND BASE ASSEMBLY					
1	XDFFF	81337	6-1-8372	..BASE ASSY, DRYER	1
2	XDFZZ	96906	M535227-65	...SCREW, MACH	6
3	XDFZO	96906	M535338-43	...WASHER, LOCK	6
4	XDFZZ	81337	6-1-9244	...COVER, SW BOX	1
5	XDFZZ	96906	M521316-23	...THUMBSCREW	3
6	XDFZZ	07707	SD64BS	...RIVET, BLIND	10
7	XDFZZ	96906	MS35829-IID	...HINGE, BUTT	1
8	XDFZZ	81337	6-2-2310-20-75	...COVER, CONTROL BOX	1
9	XDFFF	81337	6-2-2319-20-59	...BASE ASSY	1
10	XDFZZ	96906	MS20600B6W5	...RIVET, BLIND	2
11	MFFZZ	81337	6-2-2319-20-270	...CHAIN	1
12	XDFZZ	81337	6-2-2319-20-262	...DOOR	1
13	XDFZZ	81337	6-2-2319-20-267	...GASKET, RBR	1
14	XDFZZ	81337	6-2-2319-20-73	...PLATE, INSUL	1
15	XDFZZ	81337	6-2-2309-20-269	...RIVET, SOLID	2
16	XDFZZ	96906	MS27130-S20K	...NUT, PL, BLIND RIVET	6
17	XDFZZ	96906	MS27130-832K	...NUT, PL, BLIND RIVET	4
18	XDFZZ	96906	MS27130-S31K	...NUT, PL, BLIND RIVET	4
19	XDFZZ	96906	MS27130-522K	...NUT, PL, BLIND RIVET	3
20	XDFZZ	90201	SC11ONJ	..BUZZER	1
21	XDFZZ	90201	SC11ONP	..BUZZER	1
22	XDFFF	22973	830-701-1E	..LIGHT ASSY	1
23	PAFZZ	80204	6S6DC	..LAMP, INCAND	1
24	XDFZO	96906	MS35206-247	..SCREW, MACHINE	3
25	XDFZO	96906	MS35338-42	..WASHER, LOCK	3
26	XDFZZ	15605	9115-H168	..STARTER, MOTOR	1
27	XDFZZ	81337	6-1-8049	..TERMINAL BOX	1
28	XDFZZ	72144	MT710	..PROGRAM TIME CARD	1
29	XDFZO	96906	M535206-264	..SCREW, MACHINE	4
30	XDFZO	96906	M535338-43	..WASHER, LOCK	4
31	XDFZZ	98317	UVM-2	..CONTROL, FLM SFGD	1
32	XDFZO	96906	MS35206-245	..SCREW, MACHINE	3
33	XDFZO	96906	MS35338-42	..WASHER, LOCK	3
34	XDFZZ	96906	M515795-856	..WASHER, FLAT	3
35	XDFZZ	81337	6-1-9245	..SHIELD	1
36	XDFZF	96906	M535206-203	..SCREW, MACHINE	3
37	XDFZO	30703	J-3753	..TIMER, SEQUENTIAL	1
38	XDFZO	96906	MS35206-270	..SCREW, MACHINE	4
39	XDFZO	96906	MS35649-202	..NUT, PLAIN, HEXAGON	4
40	XDFZO	96906	MS35338-43	..WASHER, LOCK	4
41	XDFZZ	81337	6-1-8771-8	..SPACER	4
42	XDFZZ	81337	6-1-8771-15	..NUT, LOCK, CND	2
43	XDFZZ	81337	6-1-8771-14	..NIPPLE, CND, RGD	1
44	XDFZZ	81337	6-1-8376	..BOX, TIMER.....	1
45	PBFZZ	04071	R350016-3	..RELAY, ELECTROMAGNET	1
46	XDFZZ	96906	M535206-231	..SCREW, MACHINE	4
47	XDFZO	96906	MS35338-41	..WASHER, LOCK	4

SECTION II

TM-3510-220-24P

(1) ITEM NO	(2) SMR CODE	(3) FSCM	(4) PART NUMBER	(5) DESCRIPTION AND USABLE ON CODES(UOC)	(6) QTY
48	XDFZZ	77342	27E122	..SOCKET, PLUG-IN	2
49	XDFZZ	94696	W211ACPSRX-7	..RELAY, SS	1
50	XDFZO	96906	MS35206-243	..SCREW, MACHINE	6
51	XDFZO	96906	MS35338-42	..WASHER, LOCK	6
52	XDFZZ	12300	PM17AY	..RELAY, EL	1
53	XDFZO	96906	MS35206-246	..SCREW, MACHINE	4
54	XDFZO	96906	MS35338-42	..WASHER, LOCK	4
55	XDFZZ	7D135	18016-50	..BLOCK, TERM	1
56	XDFZZ	01121	509-TOD	..STARTER, MOTOR	1
57	XDFZZ	01121	W-39	..ELEMENT, HEATER	3
58	XDFZO	96906	MS35206-281	..SCREW, MACHINE	4
59	XDFZO	96906	MS35335-33	..WASHER, LOCK	4
60	XDFZO	96906	MS35489-7	..GROMMET, NONMETALLIC	3
61	XDFFF	81337	6-1-9249	..PANEL ASSY, MTG	1
62	XDFZZ	96906	MS27130-CR7K	..NUT, PL, BLIND RIVET	4
63	XDFZZ	96906	MS27130-CR13K	..NUT, PL, BLIND RIVET	16
64	XDFZZ	96906	MS27130-CR19K	..NUT, PL, BLIND RIVET	4

END OF FIGURE

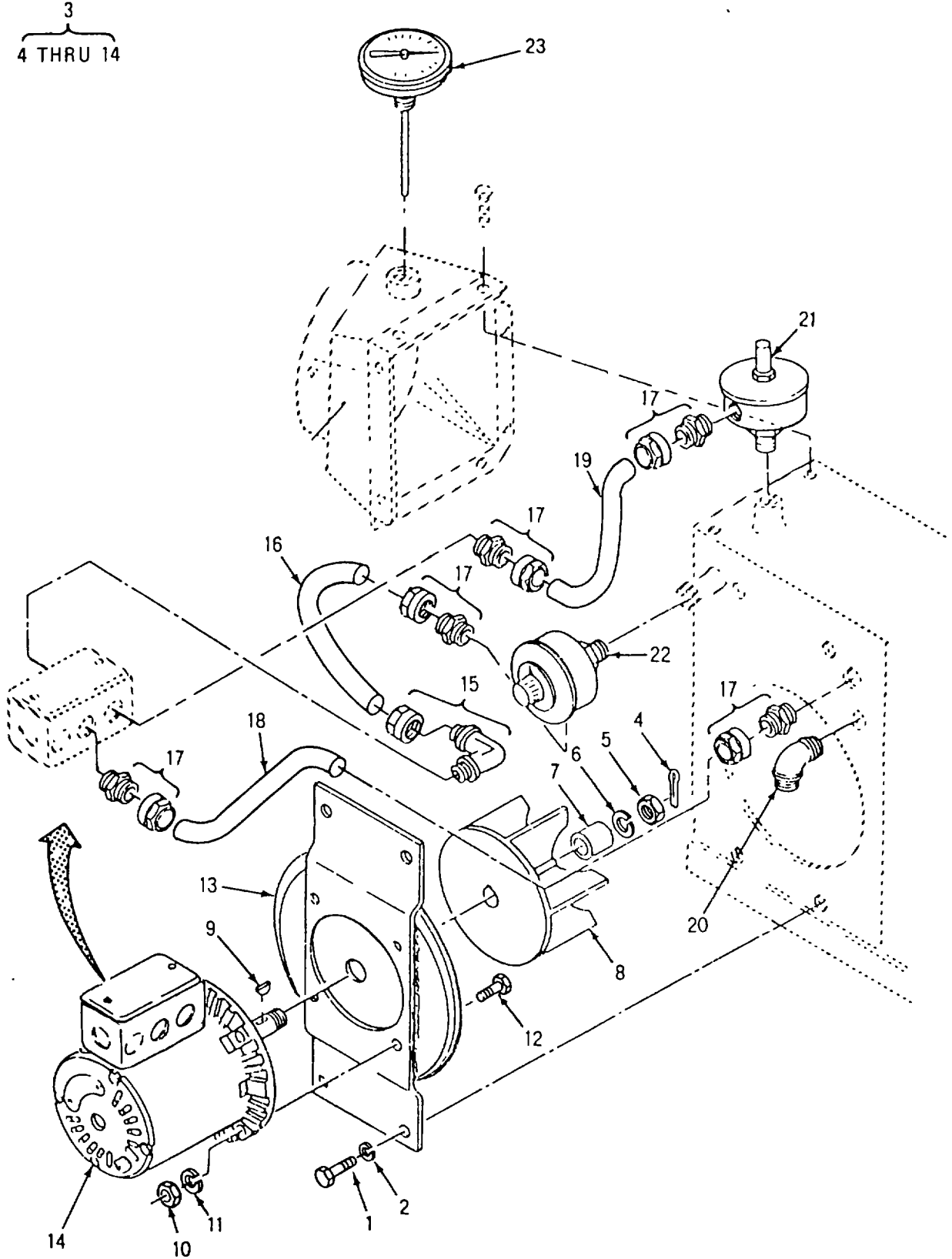

Figure 60. Dryer Exhaust Motor and Fan Assembly

SECTION II

TM-3510-220-24P

(1) ITEM NO	(2) SMR CODE	(3) FSCM	(4) PART NUMBER	(5) DESCRIPTION AND USABLE ON CODES(UOC)	(6) QTY
GROUP 11 DRYER TUMBLER ASSEMBLY					
FIGURE 60 DRYER EXHAUST MOTOR AND FAN ASSEMBLY					
1	XDFZZ	96906	M590725-58	.SCREW, CAP, HEX HD	4
2	XDFZZ	96906	M535338-46	.WASHER, LOCK	4
3	XDFFF	81337	6-1-8392	.BLOWER, ASSY, HOT AIR	1
4	XDFZO	96906	M524665-302	..PIN, COTTER	1
5	XDFZF	96906	MS51968-17	..NUT, PLAIN, HEXAGON	1
6	XDFZZ	96906	M535340-49	..WASHER, LOCK	1
7	XDFZZ	81337	6-1-8815	..SPACER	1
8	XDFZZ	81337	6-1-9253	..BLOWER, EXH	1
9	XDFZZ	80205	NAS558-P403-16	..KEY, MACH	1
10	XDFZZ	96906	M535649-2314	..NUT, PLAIN, HEXAGON	4
11	XDFZZ	96906	MS35338-140	..WASHER, LOCK	4
12	XDFZO	96906	M590725-34	..BOLT, MACHINE	4
13	XDFZZ	81337	6-1-9239	..COVER	1
14	XDFZZ	33743	83673-003	..MOTOR, AC	1
15	XDFZZ	81337	6-1-8771-90	.CONNECTOR, 90DEG ANG	1
16	XDFZZ	81337	6-1-8771-43	.CONDUIT, FLEX	1
17	XDFZZ	81337	6-1-8771-45	.CONNECTOR, STR	5
18	XDFZZ	81337	6-1-8771-44	.CONDUIT, FLEX	1
19	XDFZZ	81337	6-1-8771-42	.CONDUIT, FLEX	1
20	XDFZZ	81337	6-1-8771-101	.CONNECTOR, 90DEG ANG	1
21	XDFZZ	73168	21100-0	.SWITCH, THRMSTC	1
22	XDFZZ	81337	6-1-8101	.CONTROL, TEMP	1
23	XDFZZ	60586	30060-50-500	.THERMOMETER, SELF-IN	1

END OF FIGURE

4
5 THRU 8

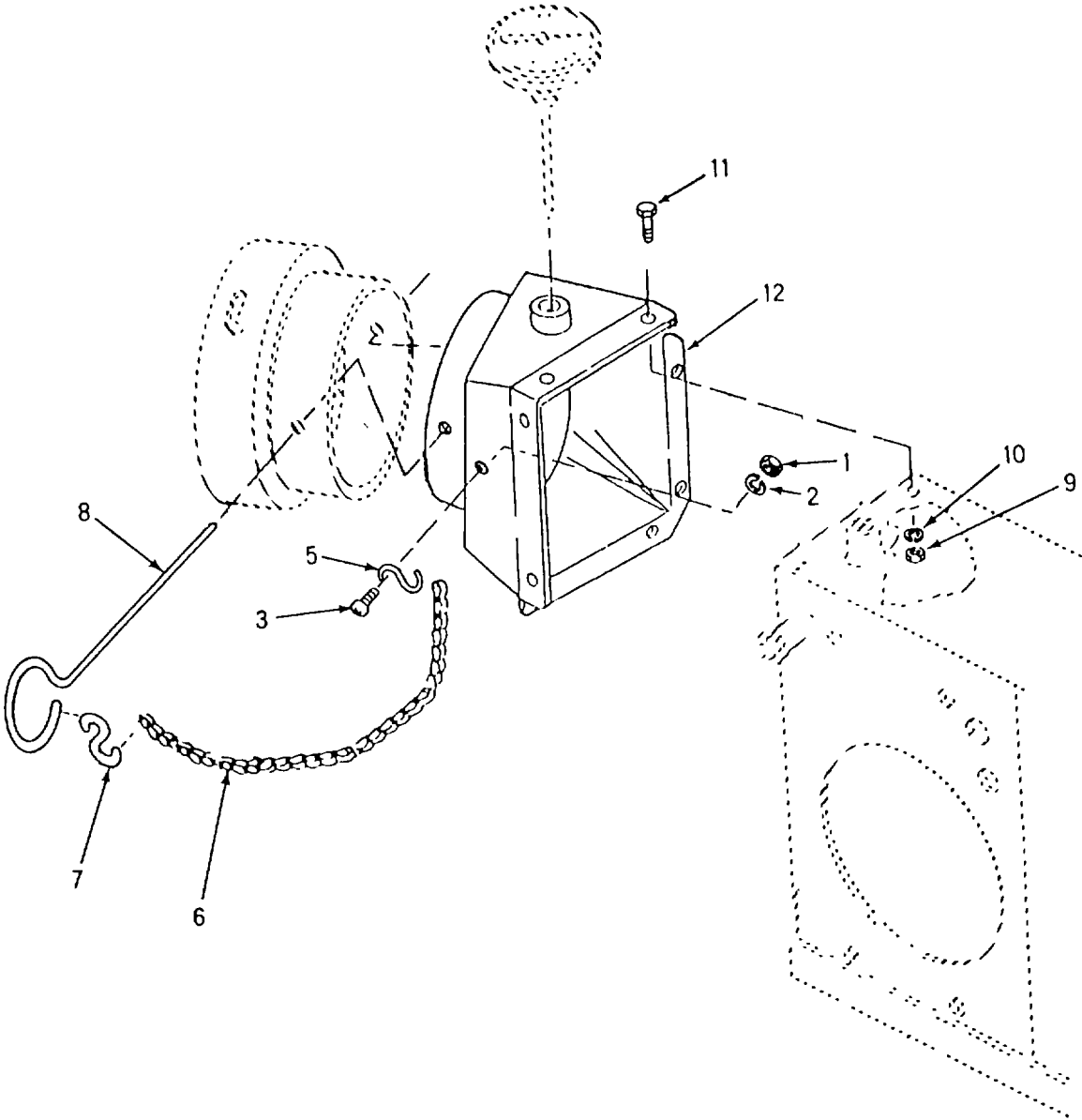

Figure 61. Dryer Spout and Duct

SECTION II

TM-3510-220-24P

(1) ITEM NO	(2) SMR CODE	(3) FSCM	(4) PART NUMBER	(5) DESCRIPTION AND USABLE ON CODES(UOC)	(6) QTY
-------------------	--------------------	-------------	-----------------------	---	------------

GROUP 11 DRYER TUMBLER ASSEMBLY

FIGURE 61 DRYER SPOUT AND DUCT

1	XDFZO	96906	MS35650-302	...NUT, PLAIN, HEXAGON.....	1
2	XDFZO	96906	MS35338-43	...WASHER, LOCK.....	1
3	XDFZO	96906	MS35207-265	...SCREW, MACHINE.....	1
4	XDFFF	81337	6-2-2308-20-94	...PIN ASSY, RTNG.....	1
5	XDFZZ	81337	6-2-2308-20-97	...HOOK, S.....	1
6	XDFZZ	81337	6-2-2308-20-96	...CHAIN, SAFETY.....	1
7	XDFZZ	80205	NAS1090-2	...HOOK, CHAIN, S.....	1
8	XDFZZ	81337	6-2-2308-20-95	...PIN.....	1
9	XDFZZ	96906	MS51967-2	...NUT, PL, HEX.....	4
10	XDFZO	96906	MS35338-44	...WASHER, LOCK.....	8
11	XDFZO	96906	MS90725-1	...SCREW, CAP, HEXAGON H.....	8
12	XDFZZ	81337	6-2-2308-20-93	...SPOUT, DISCH.....	1

END OF FIGURE

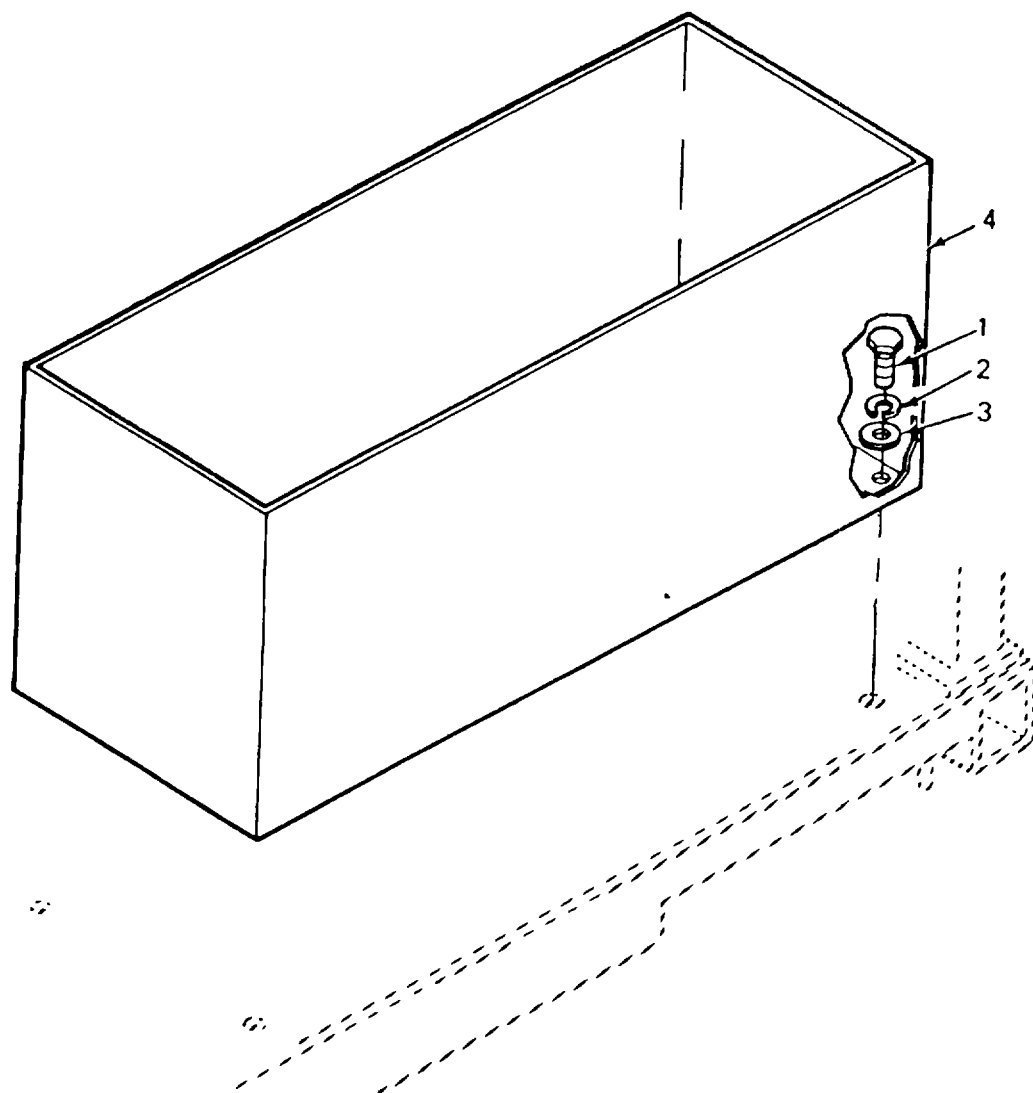

Figure 62. Dryer Bin Assembly

SECTION II TM-3510-220-24P

(1)	(2)	(3)	(4)	(5)	(6)
ITEM	SMR		PART		
NO	CODE	FSCM	NUMBER	DESCRIPTION AND USABLE ON CODES(UOC)	QTY

GROUP 11 DRYER TUMBLER ASSEMBLY

FIGURE 62 DRYER BIN ASSEMBLY

1	XDOZO	96906	MS35308-362	SCREW, CAP, HEXAGON H	4
2	XDOZO	96906	M5S35340-46	WASHER, LOCK	4
3	XDOZO	96906	MS27183-15	WASHER, FLAT	4
4	XDOZZ	81337	6-1-9906	BIN ASSEMBLY, DRYER	1

END OF FIGURE

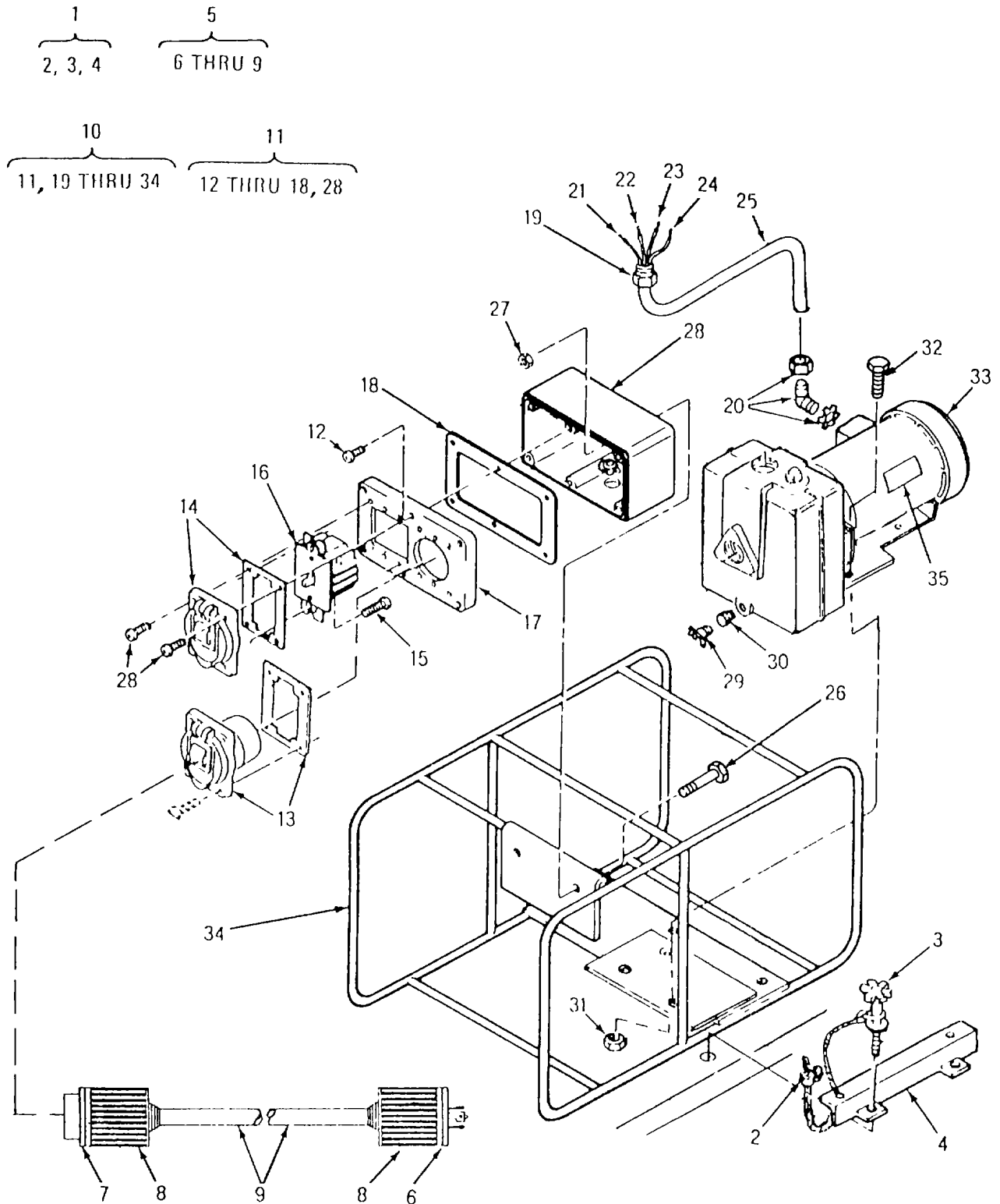

Figure 63. Water Pump and Tie-down Assembly

SECTION II

TM-3510-220-24P

(1) ITEM NO	(2) SMR CODE	(3) FSCM	(4) PART NUMBER	(5) DESCRIPTION AND USABLE ON CODES(UOC)	(6) QTY
GROUP 12 WATER PUMP AND MOTOR ASSEMBLY					
FIGURE 63 WATER PUMP AND TIE-DOWN ASSEMBLY					
1	XDOOO	81337	6-1-9443	TIEDOWN ASSY, WATER.....	2
2	XDOZZ	96906	MS51844-23	.SLEEVE, SWAGING, WR.....	2
3	XDOZZ	81337	6-1-9447	.BOLT AND LNYD ASSY.....	2
4	XDOZZ	81337	6-1-9444	.ANGLE, TIEDOWN.....	1
5	XDFFF	81337	6-1-9926	POWER ASSY, DISTR.....	1
6	XDOZZ	81337	6-1-9928	.PLUG, ELECTRICAL.....	1
7	XDOZZ	81337	6-1-9930	.CONNECTOR, ELEC.....	1
8	XDOZZ	81337	6-1-9927	.SHIELD, ELECTRICAL C.....	2
9	XDOZZ	81337	6-1-9929	.CABLE, POWER DIST.....	1
10	PFOFF	81337	6-1-9932	PUMP UNIT, CENTRIFUG.....	1
11	PAOOO	81337	6-1-8206	.CONNECTOR-SWITCH.....	1
12	XDOZZ	96906	MS35206-266	..SCREW, MACHINE.....	6
13	XDOZZ	04009	6475WP	..CONNECTOR, RCPT ELEC.....	1
14	XDOZO	74545	7420	..COVER, CONDUIT OUTLE.....	1
15	XDOZF	96906	MS35206-236	..SCREW, MACHINE.....	2
16	PAOZZ	04009	7810UD	..CIRCUIT BREAKER SUB.....	1
17	XDOZZ	81337	6-1-744-2-9-2	..COVER, BOX.....	1
18	PAOZZ	81337	6-1-744-2-9-3	..GASKET, BOX.....	1
19	XDOZZ	81337	6-1-9932-6	.CONNECTOR, STRAIGHT.....	2
20	XDOZZ	81337	6-1-9932-25	.CONNECTOR, ANGLE.....	1
21	MOOZZ	81337	6-1-9932-24	.WIRE, BLACK.....	V
22	MOOZZ	81337	6-1-9932-21	.WIRE, RED.....	V
23	MOOZZ	81337	6-1-9932-22	.WIRE, ORANGE.....	V
24	MOOZZ	81337	6-1-9932-23	.WIRE, GREEN.....	V
25	XDOZZ	81337	6-1-9932-7	.CONDUIT, FLEX, STEEL.....	1
26	XDOZO	96906	MS35206-281	.SCREW, MACHINE.....	4
27	XDOZZ	96906	MS51988-3	.NUT, SLFLKG.....	4
28	XDOZZ	81337	6-1-744-2-9-1	..BOX, SWITCH.....	1
29	XDOZO	96906	M535782-3	.COCK, DRAIN.....	1
30	XDOZZ	96906	MS14315-8X	.BUSHING, PIPE.....	1
31	XDOZO	96906	M551922-17	.NUT, SELF-LOCKING, HE.....	4
32	XDOZZ	96906	MS90728-62	.SCREW, CAP, HEXAGON H.....	4
33	PAOFF	05748	27458T	.PUMP, WTR, CNTFGL.....	1
34	XDOZZ	81337	6-1-8201	FRAME.....	1
35	XDOZZ	81337	6-1-8210	.PLATE, WARNING.....	1

END OF FIGURE

3
4

7
8 THRU 13

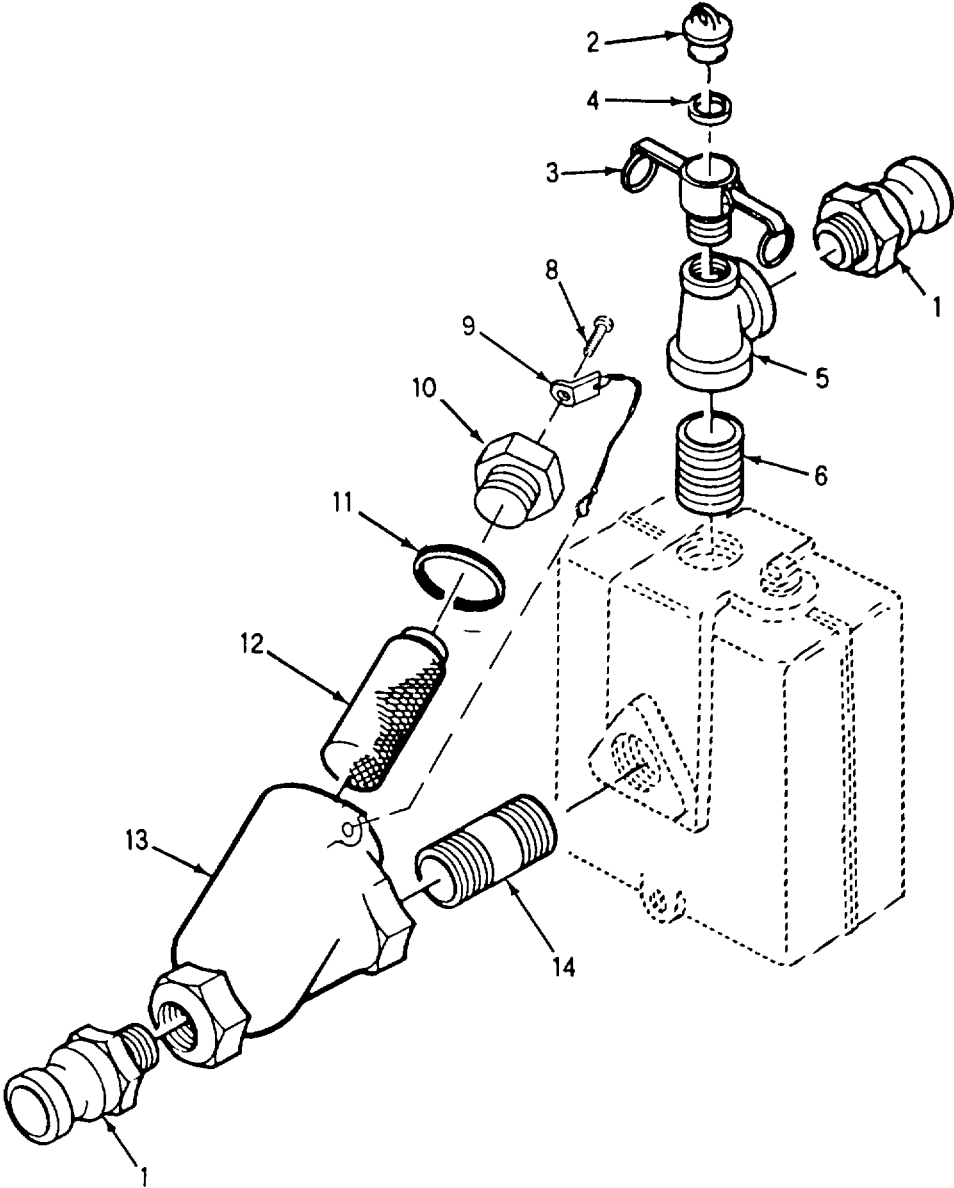

Figure 64. Water Pump Strainer Assembly

SECTION II

TM-3510-220-24P

(1) ITEM NO	(2) SMR CODE	(3) FSCM	(4) PART NUMBER	(5) DESCRIPTION AND USABLE ON CODES(UOC)	(6) QTY
-------------------	--------------------	-------------	-----------------------	---	------------

GROUP 12 WATER PUMP AND MOTOR ASSEMBLY

FIGURE 64 WATER PUMP STRAINER ASSEMBLY

1	XDOZO	96906	MS27022-9	.COUPLING HALF, QUICK	2
2	XDOZZ	96906	M527029-5	.PLUG, QUICK DISCONNE	1
3	XDOOZ	96906	MS27026-5	.COUPLING HALF, QUICK	1
4	PCOZO	96906	MS27030-5	..GASKET	1
5	XDOZZ	81337	6-1-8214	.TEE, PIPE	1
6	XDOZZ	96906	M551953-169	.NIPPLE, PIPE	1
7	XDOOO	81349	M16293A30	.STRAINER, SEDIMENT	1
8	XDOZZ	96906	MS35225-77	..SCREW, MACH	1
9	XDOZZ	50480	5-45-4887-5	..CABLE ASSY	1
10	XDOZZ	50480	5-45-4887-2	..CAP, STRAINER	1
11	PCOZZ	50480	5-45-4887-4	..O-RING	1
12	XDOZZ	50480	5-45-4887-6	..STRAINER	1
13	XDOZZ	50480	5-45-4887-1	..BODY	1
14	XDOZZ	96906	MS51953-172	.NIPPLE, PIPE	1

END OF FIGURE

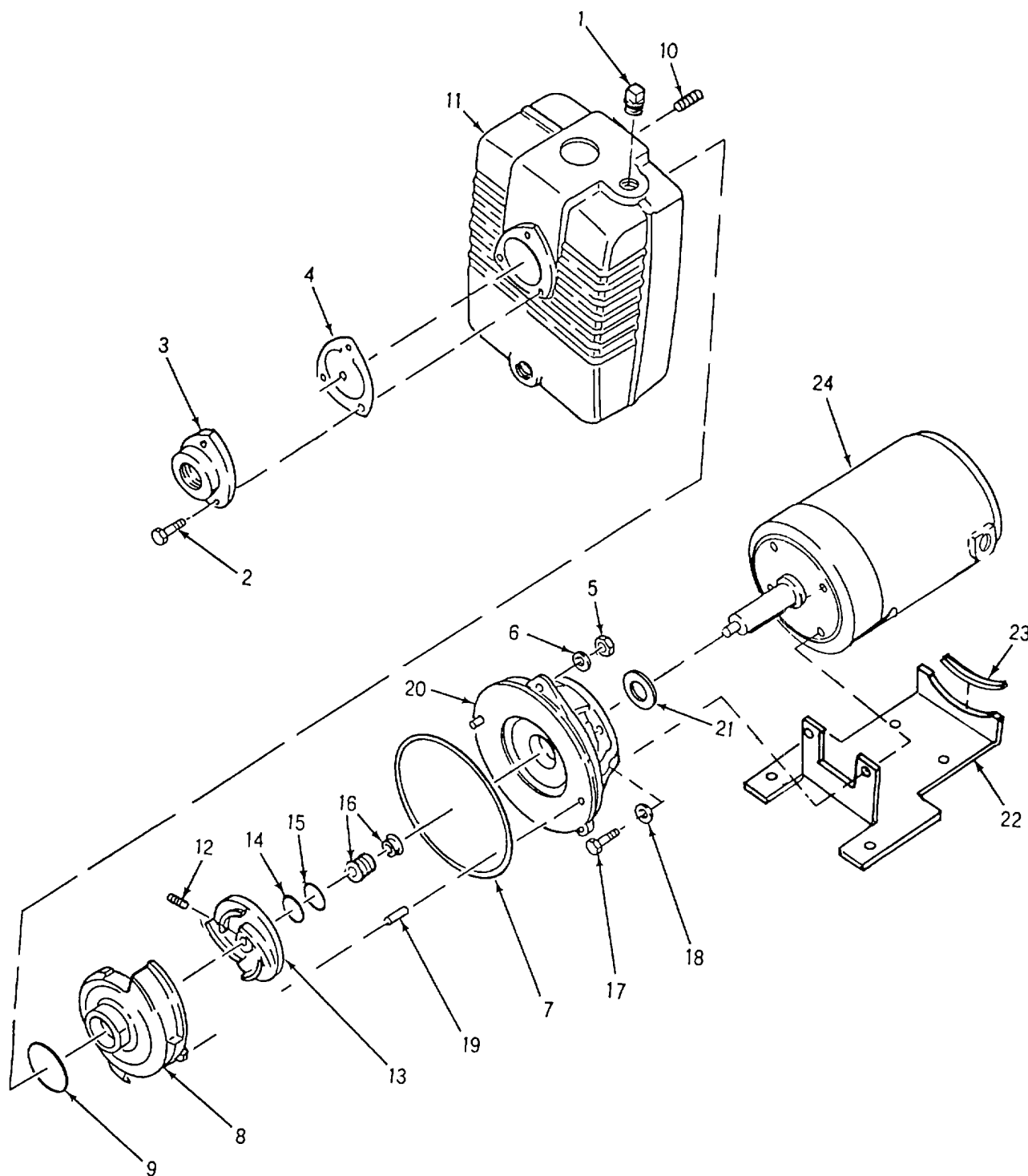

Figure 65. Water Pump Assembly

SECTION II

TM-3510-220-24P

(1) ITEM NO	(2) SMR CODE	(3) FSCM	(4) PART NUMBER	(5) DESCRIPTION AND USABLE ON CODES(UOC)	(6) QTY
GROUP 12 WATER PUMP AND MOTOR ASSEMBLY					
FIGURE 65 WATER PUMP ASSEMBLY					
1	XDOZZ	05748	03206	..PLUG, PIPE	1
2	XDOZZ	05748	02218	..SCREW, CAP	3
3	XDOZZ	05748	18099	..FLANGE, SUC1ION	1
4	PCOZZ	05748	27204	..GASKET.....	1
5	XDFZZ	05748	28172	..NUT.....	3
6	XDFZZ	05748	28408	..WASHER, LOCK.....	3
7	PCFZZ	05748	17713	..PACKING, PREFORMED.....	1
8	PAFZZ	05748	18095	..VOLUTE, PUMP.....	1
9	PCFZZ	05748	17714	..GASKET.....	1
10	XDFZZ	05748	16569	..STUD	3
11	XDFZZ	05748	18097	..BODY	1
12	XDOZZ	05748	26155	..SETSCREW.....	1
13	PAFZZ	05748	26153TC	..IMPELLER.....	1
14	PAFZZ	05748	26706	..SHIM	1
15	PAFZZ	05748	26707	..SHIM	1
16	PAFZZ	05748	12703	..SEAL ASSEMBLY, SHAFT	1
17	XDFZZ	05748	02235	..SCREW, CAP	4
18	XDFZZ	05748	28408	..WASHER, LOCK.....	4
19	XDFZZ	05748	17715	..PIN, VOLUTE	2
20	XDFZZ	05748	25469	..COUPLING, INTMD	1
21	XDFZZ	05748	12752	..SLINGER..	1
22	XDFZZ	05748	85284	..BASE	1
23	XDFZZ	05748	17362	..PAD.....	1
24	XDFFF	05472	35F84Y885	..MOTOR, AC.....	1

END OF FIGURE

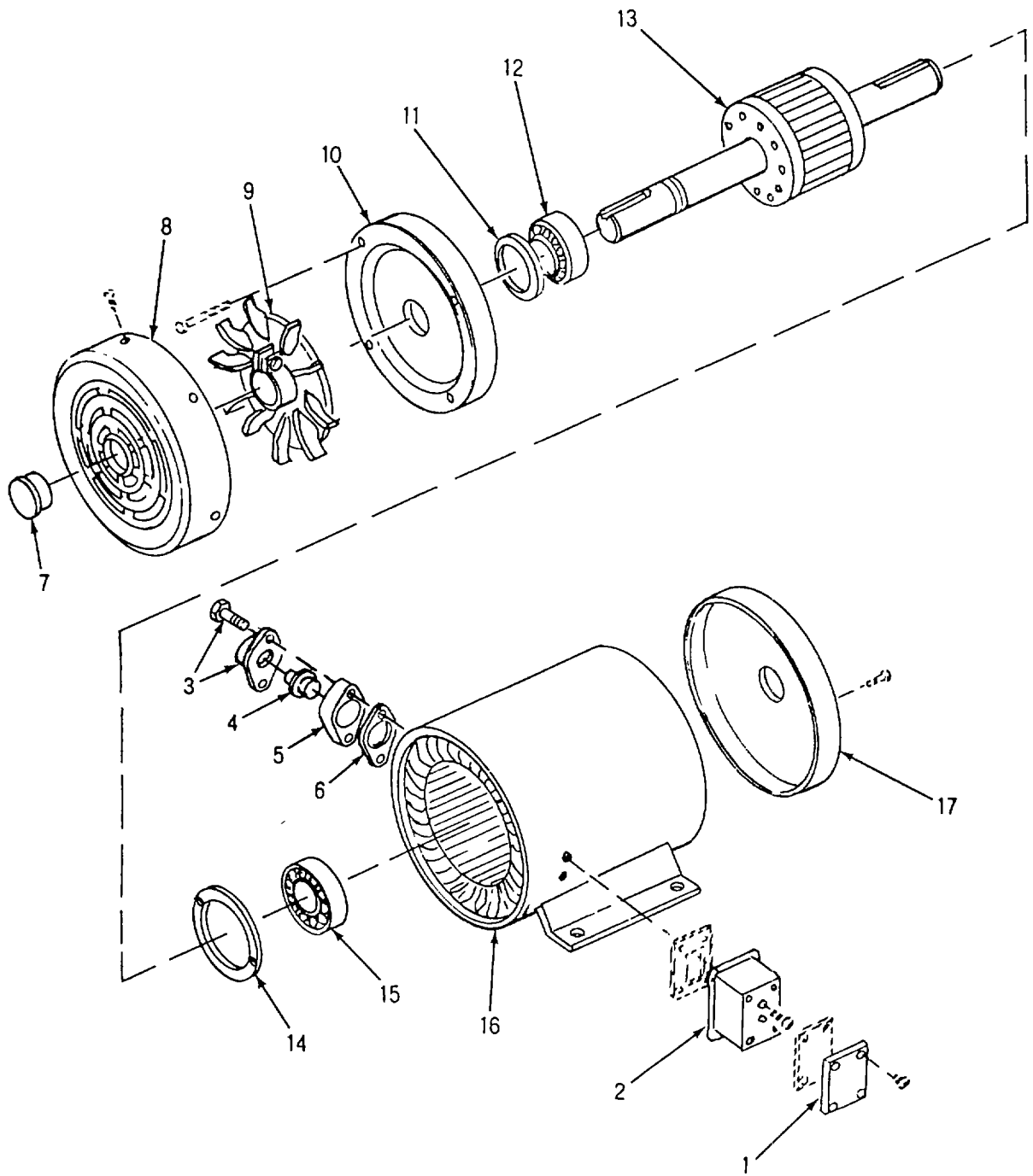

Figure 66. Water Pump Motor

SECTION II

TM-3510-220-24P

(1) ITEM NO	(2) SMR CODE	(3) FSCM	(4) PART NUMBER	(5) DESCRIPTION AND USABLE ON CODES(UOC)	(6) QTY
GROUP 12 WATER PUMP AND MOTOR ASSEMBLY					
FIGURE 66 WATER PUMP MOTOR					
1	XDFZZ	05472	36CB4500	...COVER, CONDUIT	1
2	XDFZZ	05472	35CB3003A16	...BOX, CONDUIT	1
3	XDFZZ	05472	35CB4801B01	...COVER	1
4	PAFZZ	05472	TPMYJ42KB	...PROTECTOR, THRM OVLD	1
5	XDFZZ	05472	35CB3800A01	...SPACER, THERMAL	1
6	XDFZZ	05472	35GS3000	...GASKET.....	1
7	XDFZZ	05472	WD4100A10	...PLUG, PLASTIC	1
8	XDFZZ	05472	35FH4000A03	...COVER, FAN	1
9	XDFZZ	05472	35FN3000A05	...FAN, EXTERNAL .	1
10	XDFZZ	05472	35EP3100A02	...END PLATE, FR	1
11	XDFZZ	05472	HA2006A01	...SLEEVE, TIGHT	1
12	PAFZZ	05472	BG6203B03	...BEARING, BALL, ANNULA	1
13	XDFZZ	05472	35RA10082016	...ROTOR ASSY	1
14	PAFZZ	05472	RB4000AO1	...PLATE, RETAINING, BRG	1
15	PAFZZ	05472	BG6205B03	...BEARING, BALL, ANNULA	1
16	XDFZZ	05472	35SB0009A01	..STATOR BAND ASSY, HO	1
17	XDFZZ	05472	35EP3300A02	...END PLATE, PU	1

END OF FIGURE

1
2

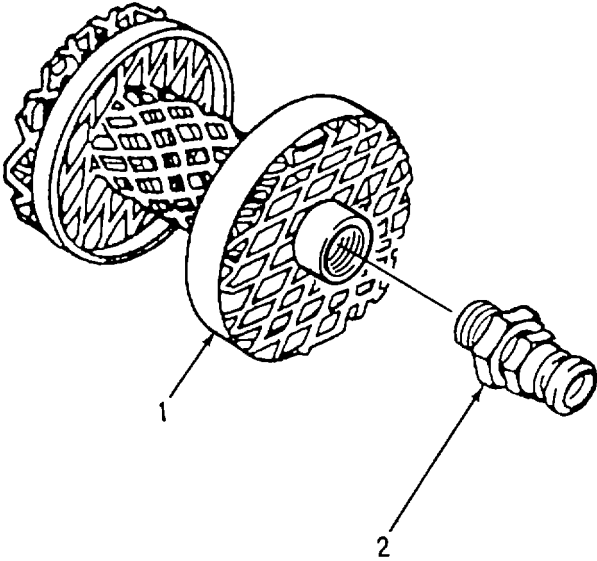

Figure 67. Water Suction Strainer

SECTION II TM-3510-220-24P

(1) ITEM NO	(2) SMR CODE	(3) FSCM	(4) PART NUMBER	(5) DESCRIPTION AND USABLE ON CODES(UOC)	(6) QTY
-------------------	--------------------	-------------	-----------------------	---	------------

GROUP 13 HOSE ASSEMBLIES, WATER

FIGURE 67 WATER SUCTION STRAINER

1	PAOOZ	81337	6-1-8359	STRAINER, SUCTION	1
2	PBOZO	96906	MS27022-9	.COUPLING HALF, QUICK.....	1

END OF FIGURE

1
2 THRU 5

3
4

6
7 THRU 10

8
9

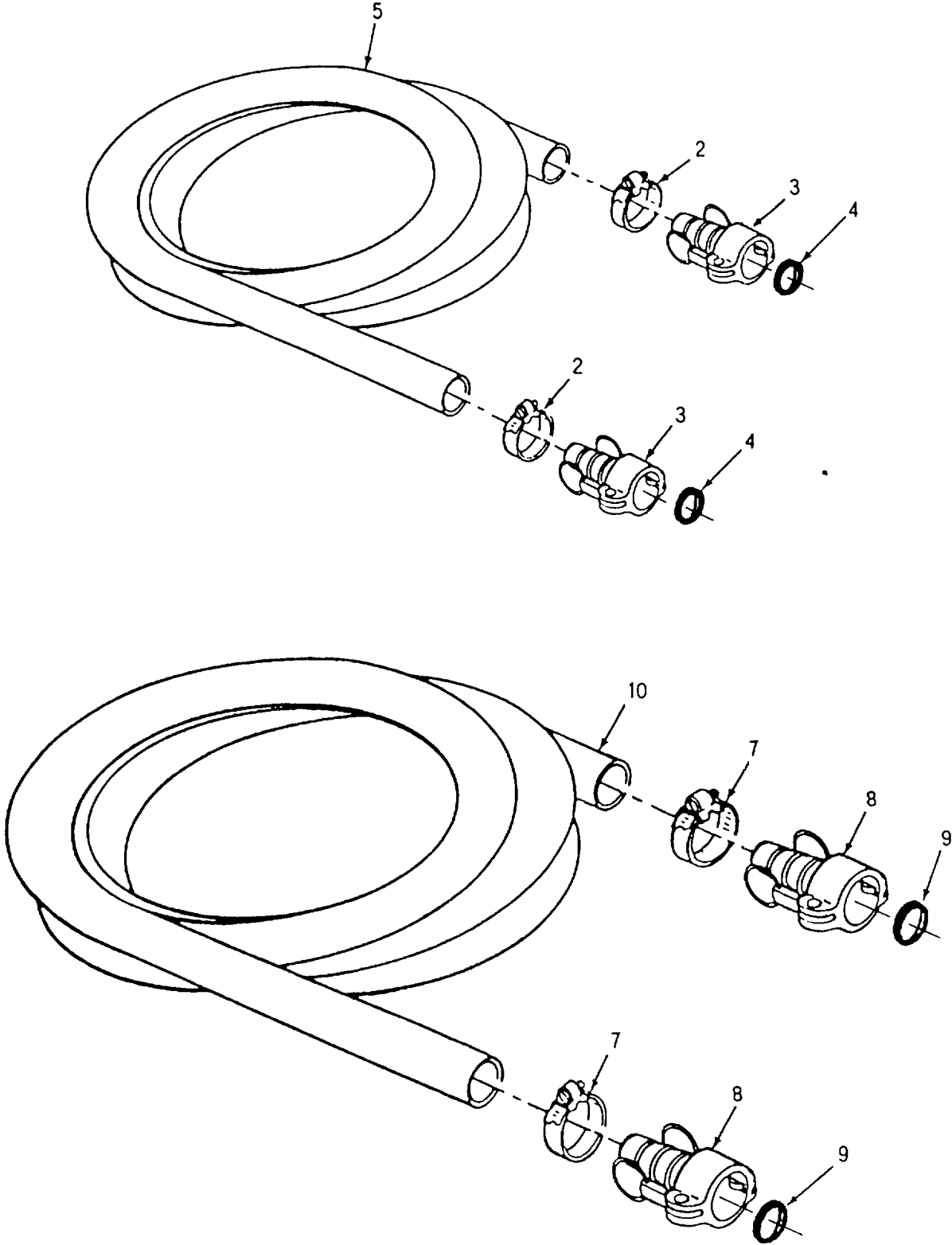

Figure 68. Water Hose Assemblies (Sheet 1 of 2)

11
12 THRU 15
16
17 THRU 20

13
14
18
19

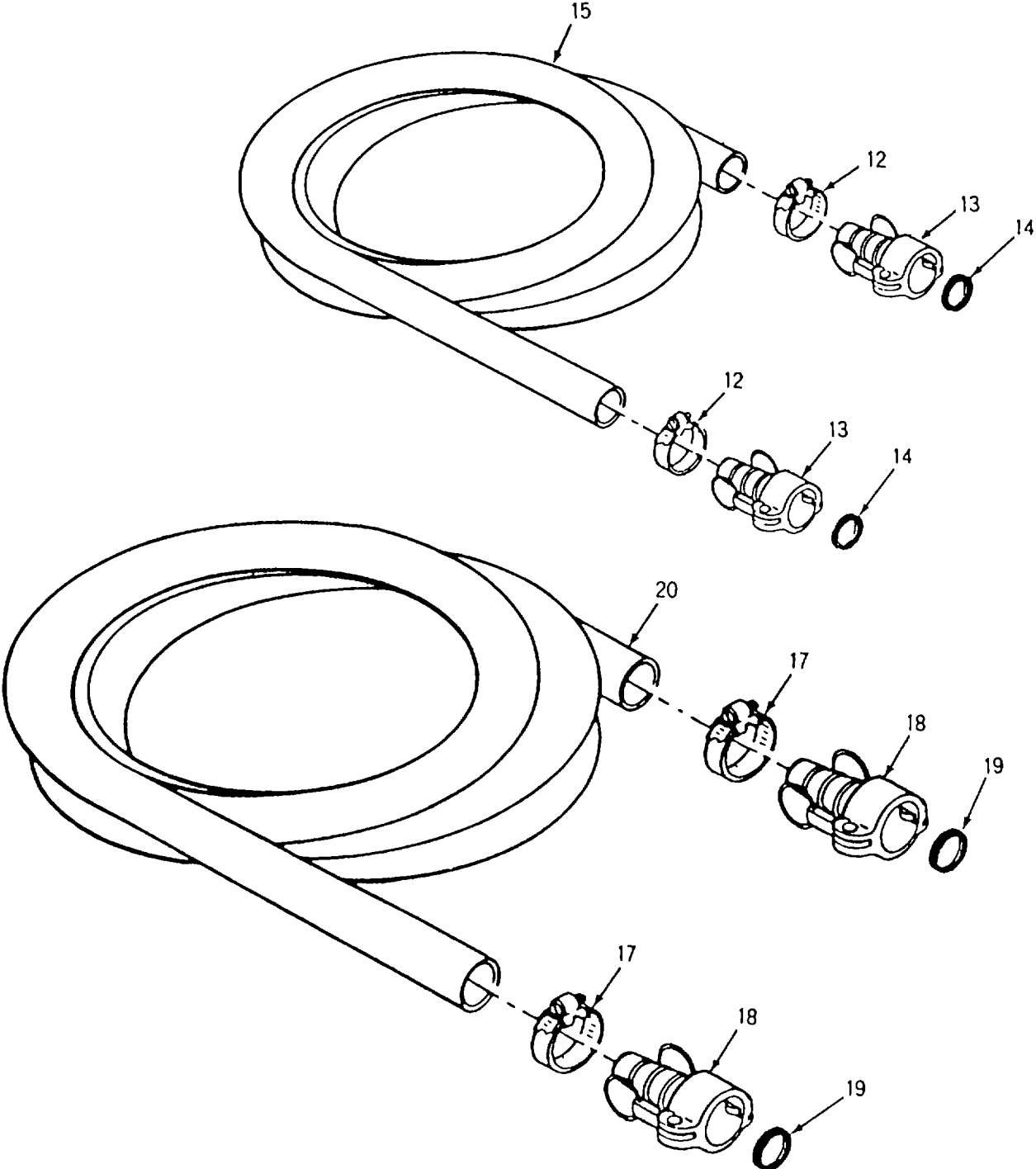

Figure 68. Water Hose Assemblies (Sheet 2 of 3)

21
┌───
22, 23

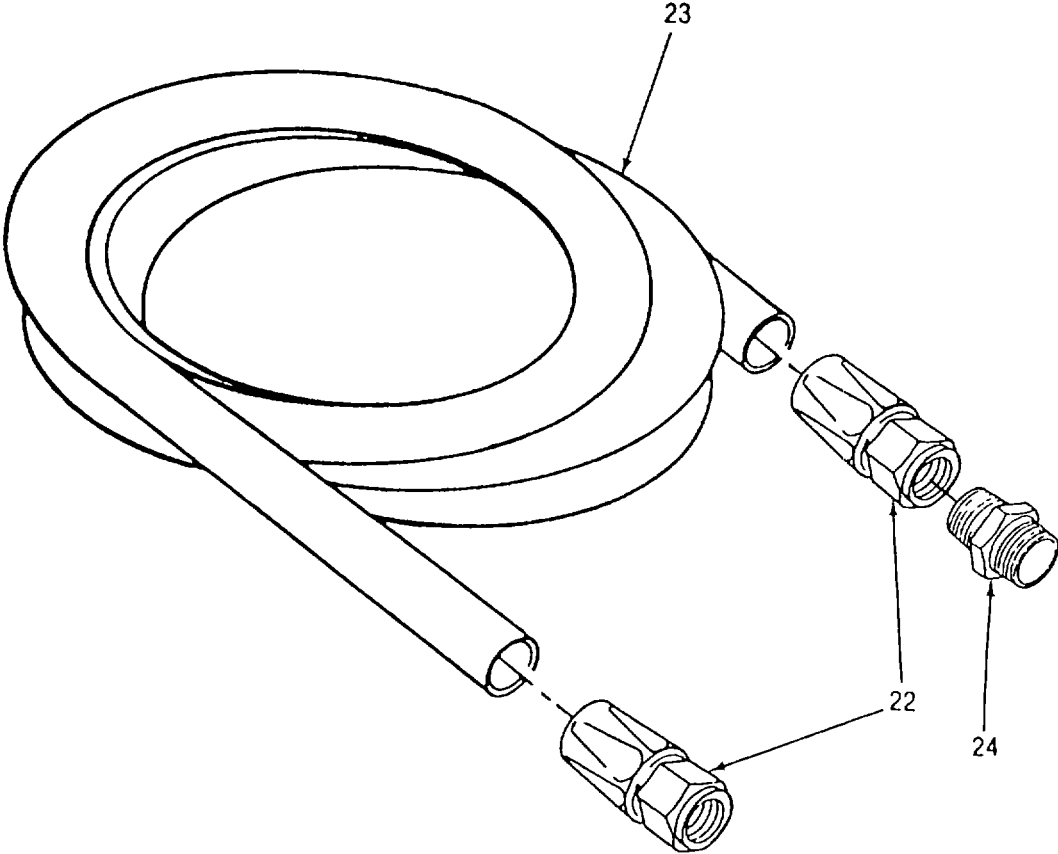

Figure 68. Water Hose Assemblies (Sheet 3 of 3)

SECTION II

TM 10-3510-220-24P

(1) ITEM NO	(2) SMR CODE	(3) CAGEC	(4) PART NUMBER	(5) DESCRIPTION AND USABLE ON CODES(UOC)	(6) QTY
GROUP 13 HOSE ASSEMBLIES, WATER					
FIGURE 68 WATER HOSE ASSEMBLIES					
1	PBOOZ	81337	6-1-9946-1	HOSE ASSEMBLY, NONME	1
2	XDOZO	96906	MS35842-13	.CLAMP, HOSE	2
3	XDOOO	96906	MS27025-9	.COUPLING HALF, QUICK.....	2
4	PCOZO	96906	MS27030-5	..GASKET	1
5	MOOZZ	81337	6-1-9946ITEM4	.HOSE	1
6	XDOOZ	81337	6-1-9946-2	HOSE ASSEMBLY, NONME	1
7	XDOZO	96906	M535842-13	.CLAMP, HOSE	2
8	XDOOO	96906	MS27025-9	.COUPLING HALF, QUICK.....	2
9	PCOZO	96906	M527030-5	..GASKET	1
10	MOOZZ	81337	6-1-9946ITEM3	.HOSE	1
11	XDOOZ	81337	6-1-9946-3	HOSE ASSEMBLY, NONME	3
12	XDOZO	96906	M535842-13	.CLAMP, HOSE	2
13	XDOOO	96906	MS27025-9	.COUPLING HALF, QUICK.....	2
14	PCOZO	96906	MS27030-5	..GASKET	1
15	MOOZZ	81337	6-1-9946ITEM5	.HOSE	1
16	XDOOZ	81337	6-1-9946-4	HOSE ASSEMBLY, NONME	1
17	XDOZO	96906	MS35842-14	.CLAMP, HOSE	2
18	XDOOZ	96906	MS27025-13	.COUPLING HALF, QUICK.....	2
19	PCOZZ	96906	MS27030-7	..GASKET	1
20	XDOZZ	81337	6-1-9995-4	.HOSE	1
21	PBOOO	96906	MS28741-8-1560	HOSE ASSY, NM	2
22	PAOZZ	96906	MS24587-8	.ADAPTER, STRAIGHT, TU	2
23	MOOZZ	19099	MIL-H-8794-8-156	.HOSE, NM.....	1
			0		
24	XDOZZ	81337	6-1-9836-154	CONNECTOR, MALE.....	2

END OF FIGURE

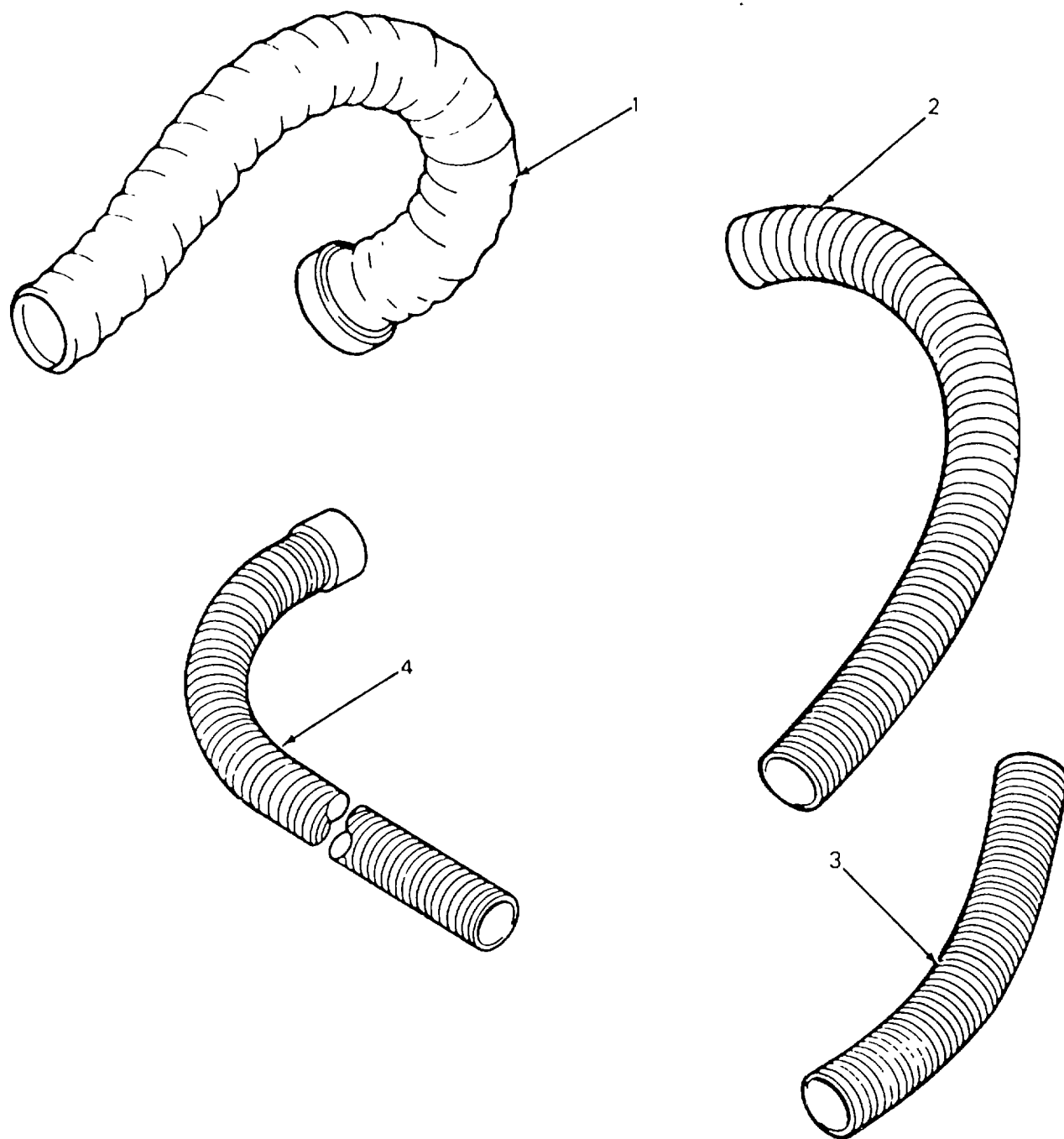

Figure 69. Exhaust Duct Assemblies

SECTION II TM 10-3510-220-24P

(1)	(2)	(3)	(4)	(5)	(6)
ITEM	SMR		PART		
NO	CODE	CAGEC	NUMBER	DESCRIPTION AND USABLE ON CODES(UOC)	QTY

GROUP 14 EXHAUST DUCT ASSEMBLIES

FIGURE 69 EXHAUST DUCT ASSEMBLIES

1	XDOZZ	81349	M7365A	.HOSE, AIR DUCT	1
2	XDOZZ	81337	6-2-2303	.HOSE ASSEMBLY, METAL	1
3	XDOZZ	81337	6-2-2427	DUCT, BNR EXH	2
4	XDOZZ	81337	6-2-2419	HOSE, GEN EXHAUST	2

END OF FIGURE

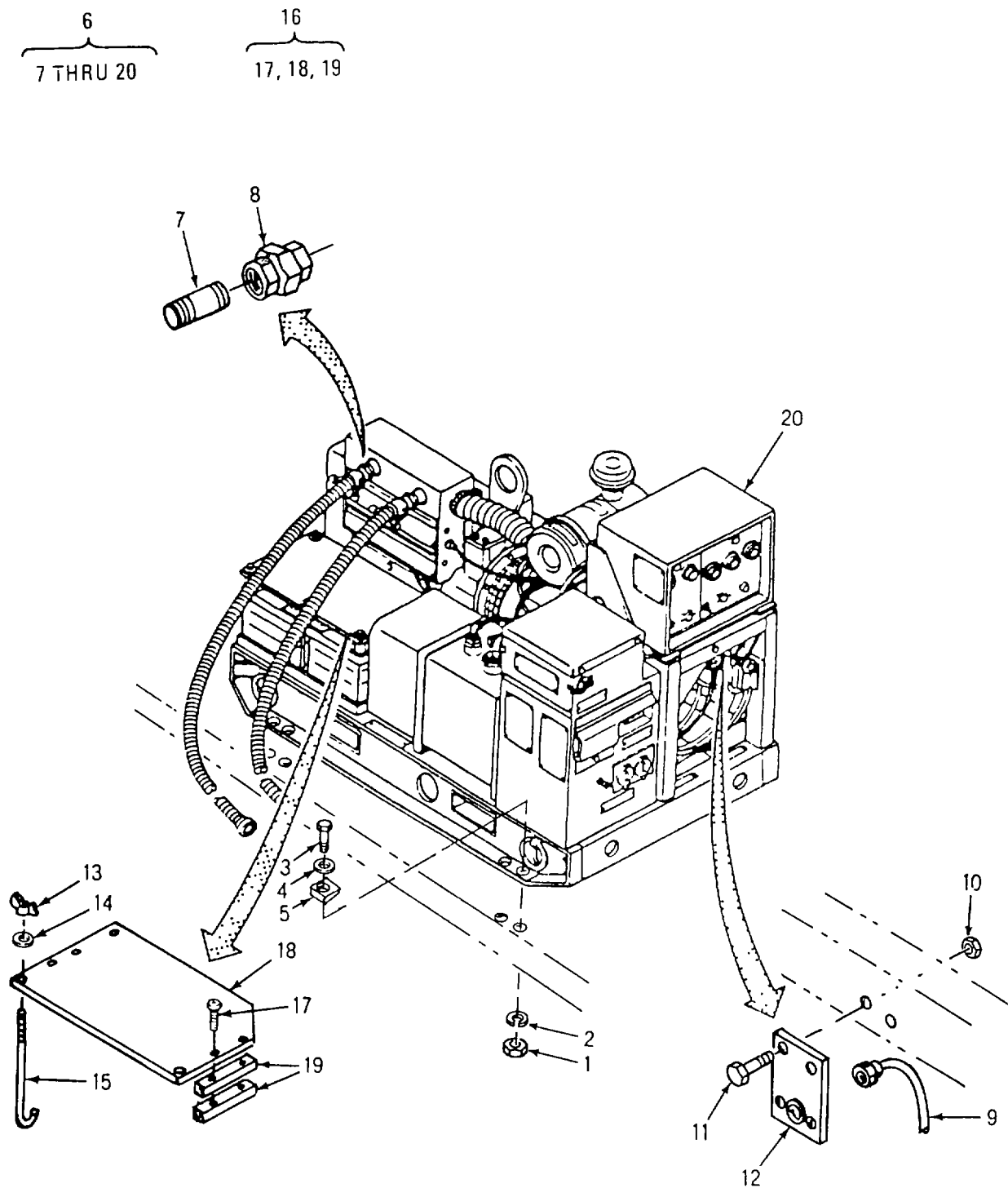

Figure 70. Modified Generator and Tie-down Assembly

SECTION II

TM 10-3510-220-24P

(1) ITEM NO	(2) SMR CODE	(3) CAGEC	(4) PART NUMBER	(5) DESCRIPTION AND USABLE ON CODES(UOC)	(6) QTY
GROUP 15 GENERATOR TIEDOWN					
FIGURE 70 MODIFIED GENERATOR AND TIE-DOWN ASSEMBLY					
1	XDOZZ	81337	6-1-9836-126	NUT, HEX	8
2	XDOZO	96906	MS35340-48	WASHER, LOCK	8
3	XDOZF	96906	MS90728-115	SCREW, CAP, HEXAGON H	8
4	XDOZO	96906	MS27183-18	WASHER, FLAT	8
5	XDOZZ	81337	6-1-8355	BLOCK, HOLD-DOWN	8
6	XDOFF	81337	6-1-8804	GENERATOR SET, ALT	1
7	XDOZZ	96906	MS51953-148	.NIPPLE, PIPE	2
8	XDOZZ	81337	6-1-8804-10	.UNION, MI	2
9	MOOZZ	81337	6-1-8804-4	.HOSE, NM	1
10	XDOZZ	96906	MS51988-5	.NUT, SLFLKG	2
11	XDOZZ	81337	6-1-8804-5	.BOLT, HX	2
12	XDOZZ	81337	6-1-8809	.BRACKET, OIL GAGE	1
13	XDOZZ	96906	M535425-72	.NUT, PLAIN, WING	3
14	XDOZZ	96906	MS15795-811	.WASHER, FLAT	3
15	XDOZZ	81337	6-1-8808	.HOOK, BTRY COV	3
16	XDOOO	81337	6-1-8805	COVER ASSY, BTRY	1
17	XDOZZ	96906	MS35494-89	..SCREW, WOOD	4
18	XDOZZ	81337	6-1-8806	..COVER, BTRY, WOOD	1
19	XDOZZ	81337	6-1-8807	..SPACER, WOOD	4
20	PEFFF	81349	MIL-G-52889/2	GENERATOR SET, D ENG	1

END OF FIGURE

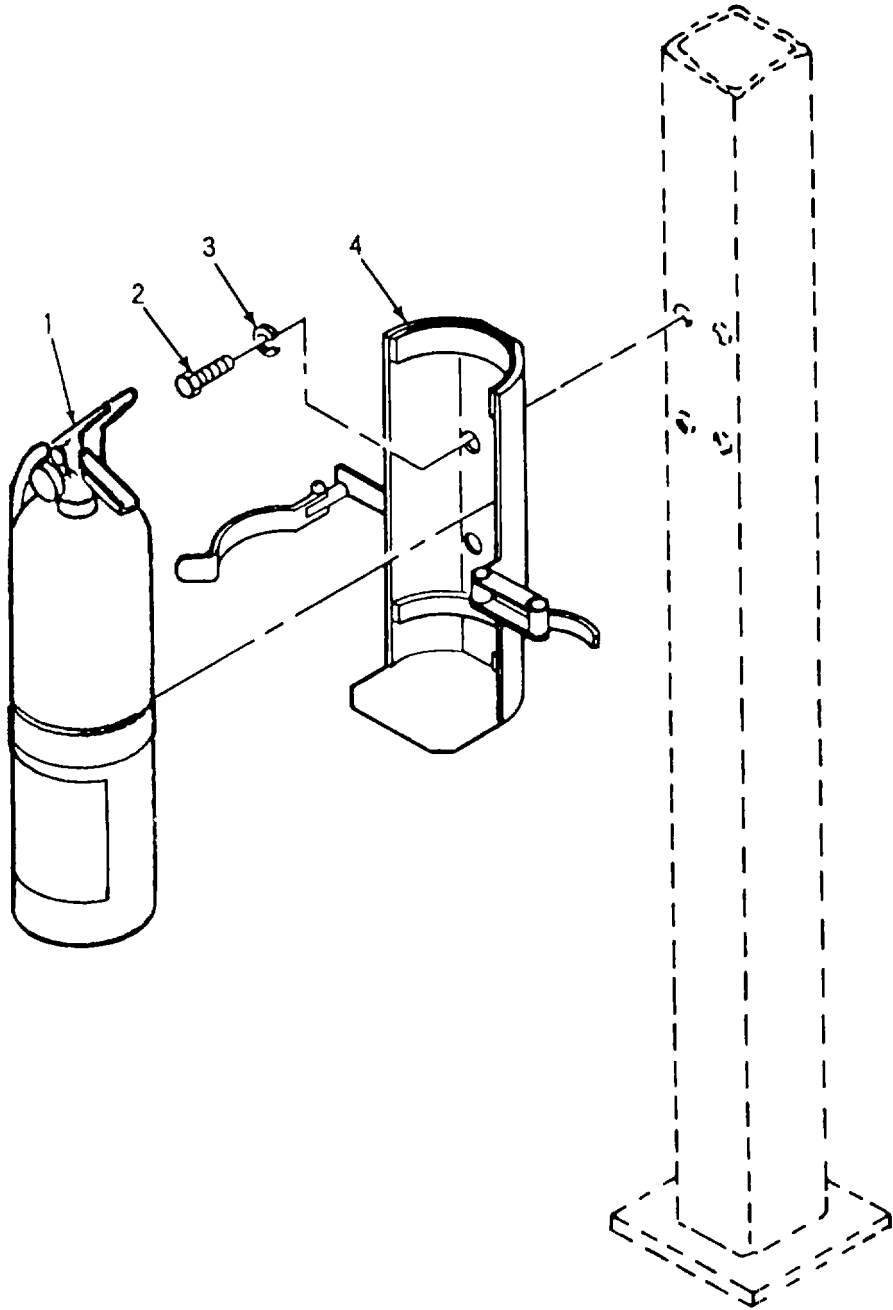

Figure 71. Fire Extinguisher and Bracket Assembly

SECTION II TM 10-3510-220-24P

(1) ITEM NO	(2) SMR CODE	(3) CAGEC	(4) PART NUMBER	(5) DESCRIPTION AND USABLE ON CODES(UOC)	(6) QTY
-------------------	--------------------	--------------	-----------------------	---	------------

GROUP 16 FIRE- EXTINGUISHER

FIGURE 71 FIRE EXTINGUISHER AND
BRACKET ASSEMBLY

1	XDOZZ	81337	6-1-9836-92	EXTINGUISHER, FIRE	1
2	XDOZZ	96906	MS35308-336	BOLT, MACHINE	4
3	XDOZZ	96906	MS35340-140	WASHER, LOCK	4
4	XDOZZ	97403	13214E1235	BRACKET, FIRE EXTING	1

END OF FIGURE

7
8 THRU 11

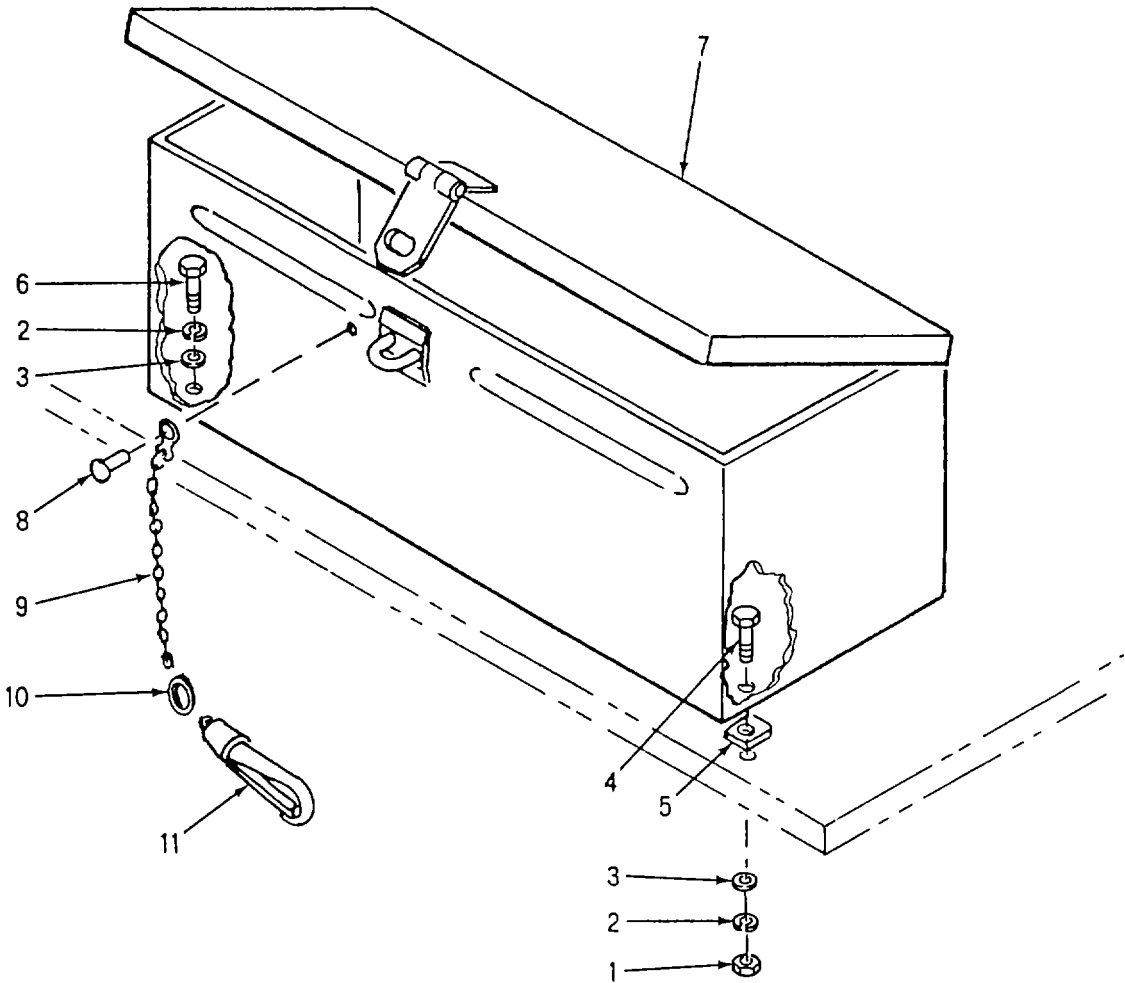

Figure 72. Tool Box Assembly

SECTION II

TM 10-3510-220-24P

(1) ITEM NO	(2) SMR CODE	(3) CAGEC	(4) PART NUMBER	(5) DESCRIPTION AND USABLE ON CODES(UOC)	(6) QTY
-------------------	--------------------	--------------	-----------------------	---	------------

GROUP 17 TOOL BOX

FIGURE 72 TOOL BOX ASSEMBLY

1	XDOZZ	81337	6-1-9836-119	NUT, HEX	4
2	XDOZO	96906	M535340-46	WASHER, LOCK	4
3	XDOZO	96906	M527183-15	WASHER, FLAT	4
4	XDOZZ	96906	MS90728-64	SCREW, CAP, HEXAGON H	1
5	XDOZZ	81337	6-1-8803	SPACER, TOOL BOX	4
6	XDOZZ	96906	MS90728-66	SCREW, CAP, HEXAGON H	3
7	XDOOO	81337	6-2-2518-148	TOOL BOX ASSY	1
8	XDOZZ	07707	AD46BS	.RIVET, BLIND	1
9	MOOZZ	81337	6-2-2518-148-13	.CHAIN, STEEL	1
10	XDOZZ	81337	6-2-2518-148-14	.RING, CRES	1
11	XDOZZ	81337	6-2-2518-148-16	.HOOK, SNAP, SWVL	1

END OF FIGURE

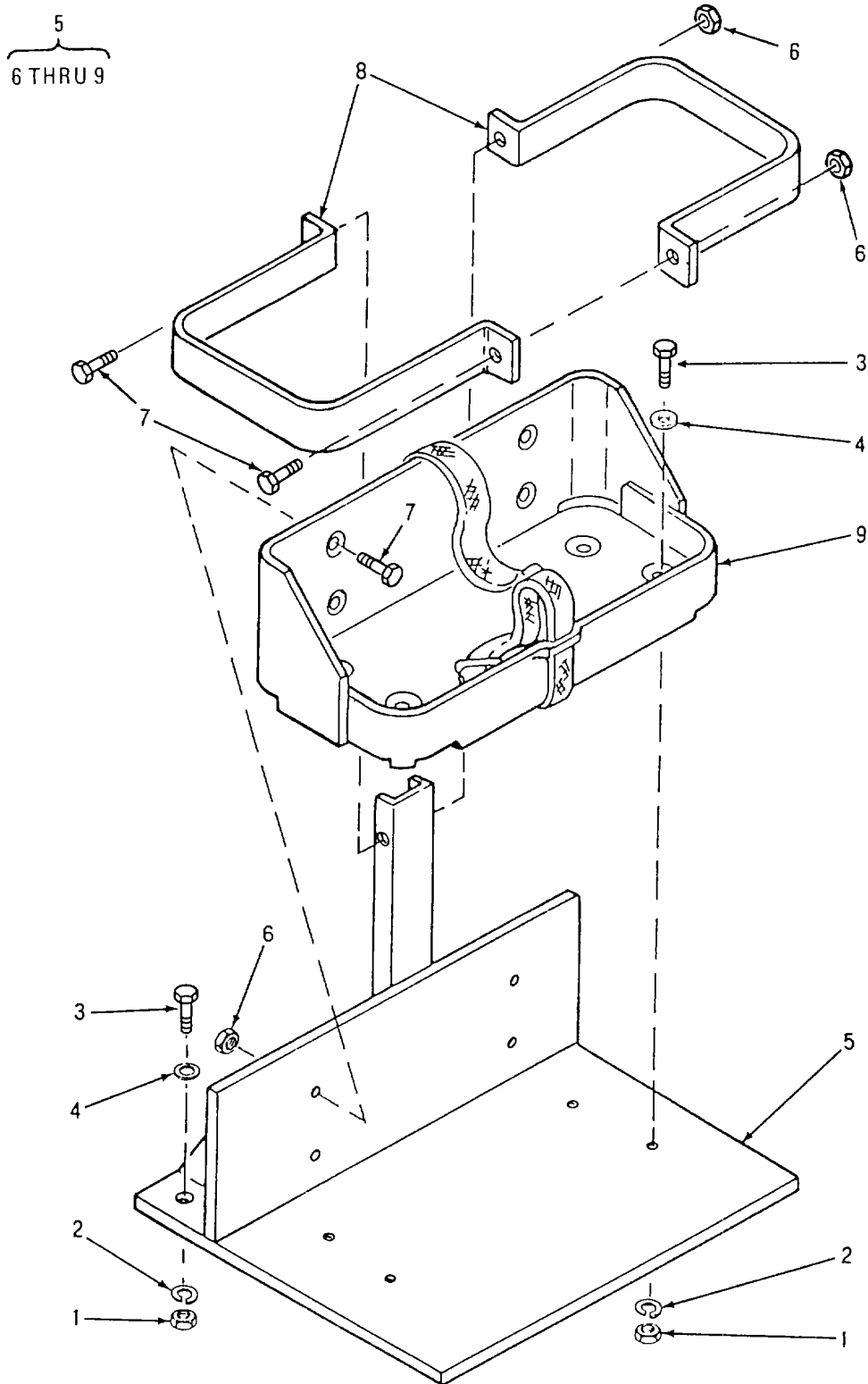

Figure 73. M13 Decontamination Apparatus Bracket

SECTION II

TM 10-3510-220-24P

(1)	(2)	(3)	(4)	(5)	(6)
ITEM	SMR		PART		
NO	CODE	CAGEC	NUMBER	DESCRIPTION AND USABLE ON CODES(UOC)	QTY

GROUP 18 M13 DECONTAMINATION APPARATUS BRACKET

FIGURE 73 M13 DECONTAMINATION APPARATUS BRACKET

1	XDOZZ	81337	6-1-9836-119	NUT, HEX	7
2	XDOZO	96906	MS35340-46	WASHER, LOCK	7
3	XDOZZ	96906	MS90728-62	SCREW, CAP, HEXAGON H	7
4	XDOZO	96906	MS27183-15	WASHER, FLAT	7
5	XDOOO	81337	6-1-8793	BRACKET, ASSY, MTG	1
6	XDOZZ	96906	MS51922-18	.NUT, SELF-LOCKING, HE	7
7	XDOZZ	96906	MS35307-360	.SCREW, CAP, HEXAGON H	7
8	XDOZZ	81337	6-1-8798	STRAP	2
9	XDOZZ	96906	MS53052	.BRACKET ASSY, LI	1

END OF FIGURE

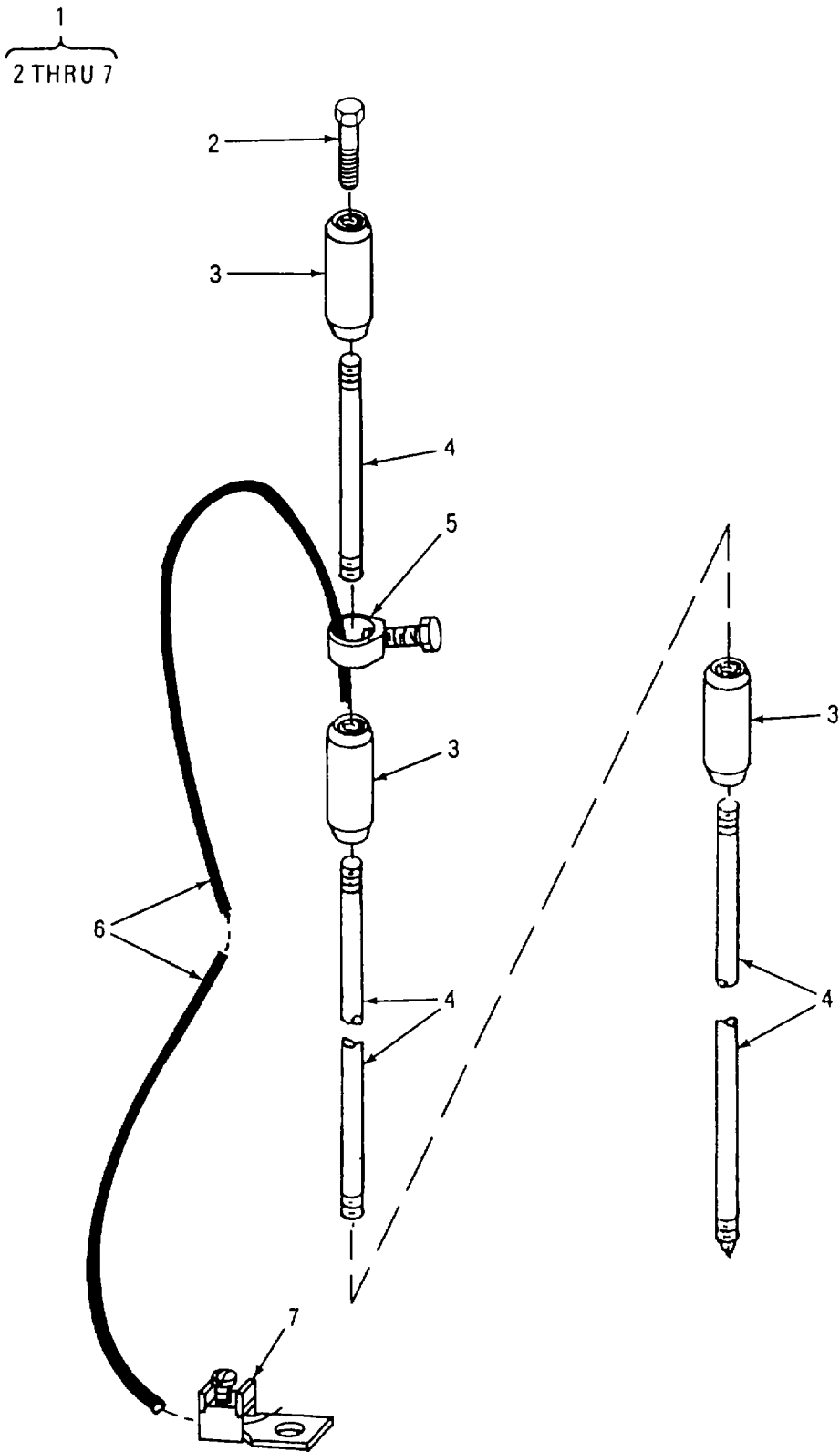

Figure 74. Ground Rod Assembly

SECTION II TM 10-3510-220-24P

(1)	(2)	(3)	(4)	(5)	(6)
ITEM NO	SMR CODE	CAGEC	PART NUMBER	DESCRIPTION AND USABLE ON CODES(UOC)	QTY

GROUP 19 GROUND ROD ASSEMBLY

FIGURE 74 GROUND ROD ASSEMBLY

1	PAOOO	81337	6-1-9836-143	ROD, GROUND, ASSY	1
2	PBOZZ	61882	DS58	.STUD, DRIVING	1
3	PAOZZ	61882	SC58	.COUPLING, GND ROD	3
4	PAOZZ	61882	S358	.ROD, GROUND	3
5	PAOZZ	61882	HDC58	.CLAMP, ELECTRICAL	1
6	XDOZZ	61882	N06STRANDED	.WIRE, COPPER, BARE	6
7	PAOZZ	01667	CBA-70	.TERMINAL, LUG	1

END OF FIGURE

1
2 THRU 7

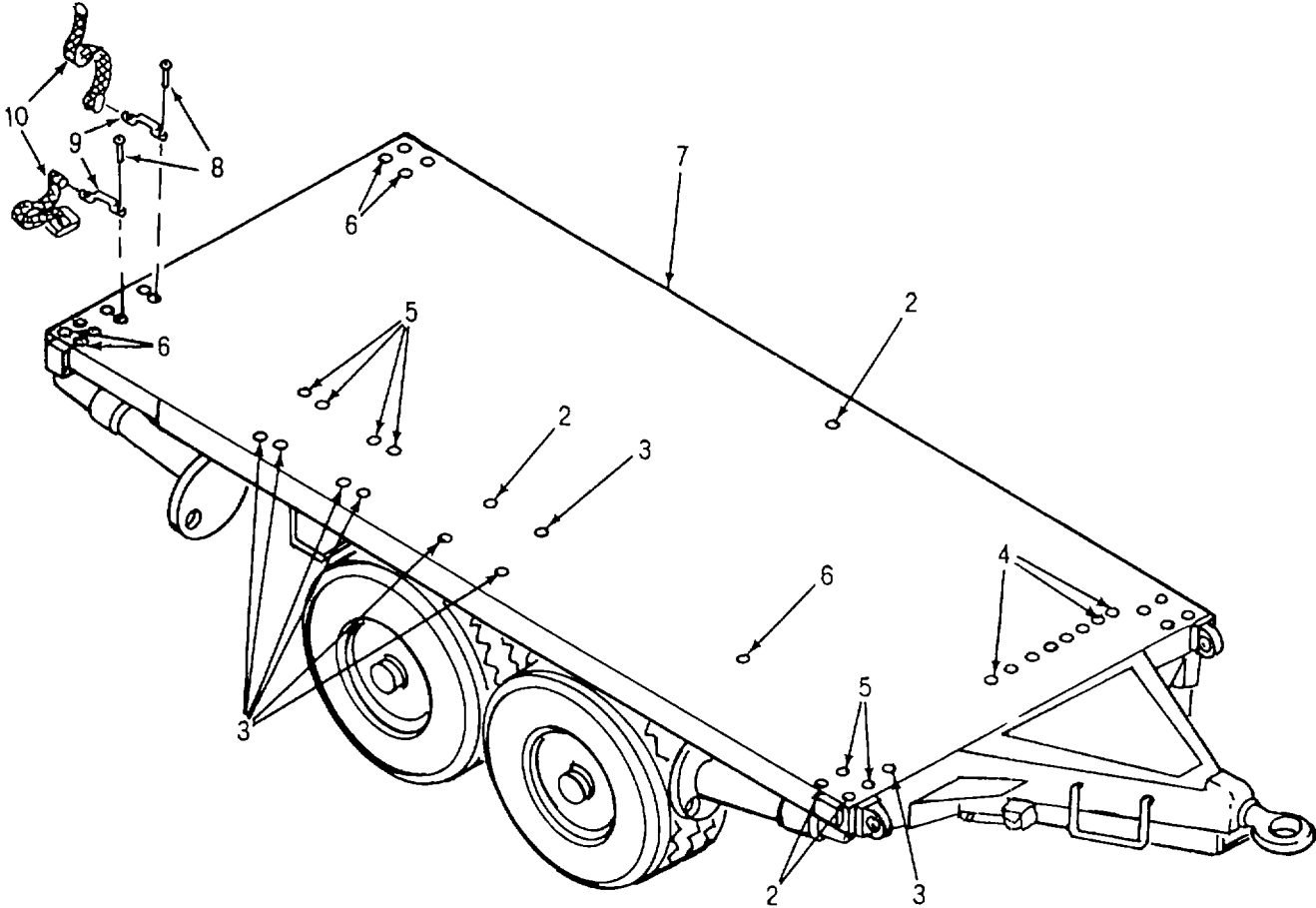

Figure 75. Modified Trailer Assembly

SECTION II TM 10-3510-220-24P

(1)	(2)	(3)	(4)	(5)	(6)
ITEM	SMR	CAGEC	PART	DESCRIPTION AND USABLE ON CODES(UOC)	QTY
NO	CODE		NUMBER		

GROUP 20 MODIFIED TRAILER ASSEMBLY

FIGURE 75 MODIFIED TRAILER ASSEMBLY

1	PEFFF	81337	6-1-9977	TRAILER	1
2	XDOZZ	96906	MS27130-CR63	.NUT, BLIND	4
3	XDOZZ	96906	MS27130-CR65	.NUT, BLIND	8
4	XDOZZ	96906	MS51832-104	.INSERT, SCREW THREAD	9
5	XDOZZ	96906	MS124738	.INSERT, SCREW THREAD	6
6	XDOZZ	96906	MS51832-106	.INSERT, SCREW THREAD	5
7	PEFFF	19207	8750137	.TRAILER, FLAT BED	1
8	XDOZZ	96906	MS24630-65	SCREW, TPG, TC	12
9	XDOZZ	96906	MS51939-1	LOOP, STRAP FASTENER	6
10	PBOZZ	81337	6-1-9982-3	STRAP, EXHAUST	3

END OF FIGURE

SECTION II

TM 10-3510-220-24P

(1) ITEM NO	(2) SMR CODE	(3) CAGEC	(4) PART NUMBER	(5) DESCRIPTION AND USABLE ON CODES(UOC)	(6) QTY
GROUP 21 BULK					
FIGURE BULK					
1	PBFZZ	80244	MIL-W-5044 TY2	WALKWAY, COMPOUND	21
2	PAOZZ	81349	MILR30500	ROPE, FIBROUS	V
3	PBFZZ	81348	V-T-285 TY1SCB66	THREAD	V
			022ODSISIZEF		
4	XDFZZ	81348	MMM-A-121	ADHESIVE	V
5	XDFZZ	05972	595-75	CALKING COMPOUND	V
6	XDFZZ	80244	RR-C-271 TY2CL3	CHAIN	V
7	PAOZZ	24161	75W	HOSE	V
8	PAFZZ	24161	1B	HOSE	V
9	PAFZZ	81343	SAE/J 1402	HOSE	V
10	XDOZZ	81349	SAE/J 517-100R6-4	HOSE	V
11	XDOZZ	81348	ZZ-H-561AA2015	HOSE	V
12	PAOZZ	81349	MIL-H-8794-8	HOSE	V
13	XDOZZ	81348	ZZ-H-601 GR3CL1S IZE 4 IN	HOSE	V
14	PBFZZ	81349	MIL-H-8794-5	HOSE, NM	V
15	PAOZO	81349	MIL-H-8794-4	HOSE, NONMETALLIC	V
16	XDOZZ	81349	MIL-I-631TYPEFFO I RMUGRADECCLASSI	INSULATION SLEEVING	V
17	XDOZZ	81349	MIL-L-2104	OIL	V
18	XDOZZ	81349	ASTM-B486	PASTE, SOLDER	V
19	XDOZZ	81349	B46089-MSB1	RUBBER SHEET, CELLUL.....	V
20	XDFZZ	58727	PP-22	SEALING COMPOUND	V
21	PBOZZ	8024	4 MIL-S-45180 TY1	SEALING COMPOUND	V
22	XDOZZ	05972	592-41	SEALNT, PIPE	V
23	XDFZZ	71984	340	SILICONE COMPOUND	V
24	XDOZZ	81349	QQ-S-571	SOLDER	V
25	XDOZZ	81349	ASTM-D-3308	TAPE, TEFLON	V
26	XDOZZ	81346	ASTM-B88TYPEL2-1 /2IN	TUBE, COPPER	V
27	XDOZZ	81346	ASTM-B88BTYPELI-1 /2IN	TUBE, COPPER	V
28	PBFZZ	16428	737300	TUBING	V
29	PAFZZ	61501	R3603 3/16X5/16	TUBING, TYGON, CLEAR	V
30	XDFZZ	81349	M5086/2-18-0	WIRE, BLACK	V
31	XDFZZ	81349	M5086/2-16-2	WIRE, ELECTRICAL	V
32	XDFZZ	81349	M5086/2-16-0	WIRE, ELECTRICAL	V
33	XDFZO	81349	M5086/2-14-9	WIRE, ELECTRICAL	V
34	XDOZZ	81349	M5086/2-14-0	WIRE, ELEC	V
35	XDOZZ	81349	M5086/2-14-2	WIRE, ELEC	V
36	XDOZZ	81349	M5086/2-14-3	WIRE, ELEC	V
37	XDOZZ	81349	M5086/2-14-5	WIRE, ELEC	V
38	XDFZZ	81349	M5086/2-18-2	WIRE, RED	V

END OF FIGURE

BULK-1

Section III. SPECIAL TOOLS LIST

(Not Applicable)

CROSS-REFERENCE INDEXES

NATIONAL STOCK NUMBER INDEX

STOCK NUMBER	FIG.	ITEM	STOCK NUMBER	FIG.	ITEM
5330-00-003-6783	65	7	5330-00-467-3553	45	16
5999-00-014-0939	21	26	9905-00-494-7895	18	14
5999-00-014-0941	21	27	5945-00-497-7627	37	30
5999-00-014-0943	21	28	3030-00-529-0353	10	8
5999-00-014-0952	21	36	4720-00-542-4433	BULK	12
5310-00-052-6454	2	34	5320-00-616-4345	2	7
5930-00-058-9344	41	12		2	15
5320-00-061-9662	2	10		2	28
	2	13	4320-00-627-4731	65	16
	2	23	5950-00-627-6753	39	6
	2	31	4720-00-639-9907	BULK	15
4720-00-064-0832	38	12	5325-00-641-0404	1	2
5330-00-075-3268	5	2		1	5
	68	19	4930-00-690-0363	44	23
3030-00-080-8811	31	20		52	34
4730-00-084-7435	41	1	6685-00-698-6805	41	4
9340-00-104-4722	9	29	4730-00-782-5582	14	13
3110-00-114-5990	30	85	5945-00-787-3068	37	27
5975-00-156-3253	2	21		59	45
3110-00-156-7920	30	54	4720-00-804-6719	48	29
5325-00-171-6387	21	30	3110-00-818-3370	43	21
5330-00-175-7565	65	4	5310-00-833-3564	17	28
5999-00-186-3912	74	5	5975-00-840-5844	37	4
9905-00-205-1160	18	16	4730-00-842-2201	48	28
5325-00-231-6622	1	7	4730-00-842-2202	38	13
6240-00-250-6438	27	11		48	25
	59	23		68	22
4730-00-251-1010	52	23	3120-00-844-0742	9	12
5330-00-251-4030	65	9	4820-00-849-1220	52	2
5940-00-271-9504	74	7	5940-00-874-9033	17	5
5920-00-284-9220	18	30	5330-00-938-5120	30	43
4720-00-289-4871	38	15	5305-00-947-4353	2	35
4730-00-289-5484	14	14	5305-00-951-5617	2	18
4720-00-293-7995	BULK	8		2	25
5925-00-300-4448	37	7	5930-00-960-7650	58	23
	63	16	4320-01-006-4734	52	19
4530-00-359-9556	53	29	5950-01-008-8617	54	17
4730-00-360-0589	67	2	6110-01-013-6482	37	38
5330-00-360-0595	34	11	6350-01-066-8321	17	22
	64	4	5855-01-073-1384	22	20
	68	4	4310-01-078-2730	22	21
	68	9	4330-01-078-6388	22	22
	68	14	5930-01-080-7068	22	19
5330-00-360-5303	42	10	5999-01-091-3187	21	35
	50	17	4720-01-109-4153	48	26
5330-00-375-1690	44	22	3510-01-141-1303	30	49
	52	33	3510-01-141-1304	29	8
4720-00-410-4288	BULK	29	3040-01-143-4343	30	14
4320-00-412-1858	65	8	5360-01-145-0593	8	24
4320-00-432-1691	43	12	5930-01-145-7956	8	20
6115-00-465-1030	70	20			

CROSS-REFERENCE INDEXES

NATIONAL STOCK NUMBER INDEX

STOCK NUMBER	FIG.	ITEM	STOCK NUMBER	FIG.	ITEM
3120-01-145-9099	9	13	4940-01-242-7258	4	7
3120-01-146-1211	9	16	5330-01-242-7263	1	3
3120-01-146-1214	9	4	4730-01-245-0198	14	1
5360-01-146-4530	30	36		14	7
5945-01-155-8680	37	40		14	20
5977-01-161-6680	40	8		14	24
6685-01-167-4841	12	7		14	28
4810-01-170-2433	38	9		14	32
	54	8		14	36
3110-01-201-3568	11	12	5640-01-245-6934	3	3
	66	15	4320-01-245-6936	63	10
3110-01-201-3569	11	9	3040-01-245-9792	30	46
	66	12	5945-01-246-6737	30	11
4410-01-203-0998	46	16	5640-01-246-9256	3	1
3510-01-203-5000	18	9	3510-01-246-9258	2	6
5315-01-207-2625	11	11	3510-01-247-4797	4	1
2330-01-207-3533	75	7	6105-01-247-8464	31	23
6105-01-211-6845	43	20	5920-01-248-5297	27	14
4510-01-214-9139	47	1	4730-01-249-1969	67	1
	49	1	3510-01-250-3645	2	49
4520-01-218-8575	45	14	3510-01-253-4303	1	1
5999-01-218-8579	63	11	5945-01-268-6308	27	38
4820-01-218-8629	41	17	6150-01-275-7930	21	33
3510-01-219-7364	24	11	4330-01-278-3614	42	5
6145-01-219-8696	39	3		50	13
4540-01-223-6446	45	3	3510-01-279-3980	4	6
	53	1	9340-01-283-2361	53	11
3110-01-226-4650	43	23	4810-01-285-3031	34	17
4520-01-227-1618	45	15	5640-01-285-4288	3	4
3510-01-229-3127	13	14	3990-01-286-1907	3	12
* 4310-01-229-9989	22	9	5365-01-287-5353	58	25
5930-01-232-0998	17	32	6210-01-294-8975	17	24
6110-01-232-7780	43	22	4720-01-297-9085	68	1
6645-01-233-0962	18	11	4520-01-305-2173	53	26
5306-01-233-2780	9	11	6680-01-306-2079	46	1
3510-01-233-3442	9	23	5945-01-309-8493	18	23
5945-01-234-6261	27	36	5935-01-325-9837	18	27
5930-01-235-6664	27	48	5945-01-325-9838	18	26
5365-01-235-7660	27	25	6105-01-325-9845	10	19
	30	12	6110-01-325-9846	18	28
3990-01-235-7876	2	9	6110-01-325-9847	18	29
	2	17	6685-01-325-9848	7	18
	2	29	6645-01-325-9849	17	13
5330-01-235-9686	9	28	4820-01-326-0697	6	24
5330-01-235-9687	9	24	5930-01-326-0698	8	21
5330-01-236-1820	25	21	5905-01-326-0699	17	25
5365-01-237-2753	15	8	6645-01-326-0700	17	33
5930-01-237-7329	17	27	5950-01-326-0701	18	17
4520-01-237-8038	37	39	3510-01-326-0702	9	3
5330-01-240-2566	15	4	4730-01-326-0703	13	9
5330-01-242-4138	15	9			

CROSS-REFERENCE INDEXES

NATIONAL STOCK NUMBER INDEX

STOCK NUMBER	FIG.	ITEM	STOCK NUMBER	FIG.	ITEM
5935-01-326-0708	16	15			
4820-01-326-0709	6	14			
5930-01-326-6409	8	5			
	17	26			
5930-01-326-7336	17	29			
5930-01-326-7337	17	31			

CROSS-REFERENCE INDEXES

CAGEC	PART NUMBER	PART NUMBER INDEX		FIG.	ITEM
			STOCK NUMBER		
61957	AD43H			58	50
07707	AD46BS			72	8
61529	AH71503609		5930-01-326-C698	8	21
71176	AK34H			10	10
77176	AK74H			10	7
88044	AN1215-06			30	27
88044	AN315-3			27	19
88044	AN816-7B			47	3
				49	3
88044	AN960-10			30	3
88044	AN960-616			19	4
88044	AN960-9			27	35
88044	AN960C416			22	8
88044	AN960C516			2	55
57836	AP 2.5-10			28	10
81349	ASTM-B486			BULK	18
81346	ASTM-B88TYPELI-1			BULK	27
	/2IN				
81346	ASTM-B88TYPEL2-1			BULK	26
	/2IN				
81349	ASTM-D-3308			BULK	25
71176	A3210622			13	21
71176	A3219763			13	37
71176	A3219789			13	30
71176	A3219805			13	43
71176	A3219813			13	29
71176	A3219821			13	28
71176	A3219839			13	27
77176	A3219847			13	34
71176	A3219854			13	33
71176	A3219862			13	32
71176	A3219870			13	40
71176	A3219888			13	39
71176	A3219896			13	38
71176	A4048559			13	44
71176	A4048575			13	42
71176	A4049169			13	51
71176	A4049177			13	50
71176	A4049375			13	46
71176	A4049383			13	47
71176	A4060331			13	25
71176	A4060588			13	35
71176	A4060596			13	24
71176	A4061453			13	55
71176	A4061701			13	54
71176	A4061883			13	18
71176	A4062592			13	22
71176	A4063590			13	23
71176	A4064705			13	19
71176	A4068268			13	57
24161	A53		3030-00-529-0353	10	8

CROSS-REFERENCE INDEXES

CAGEC	PART NUMBER	PART NUMBER INDEX		FIG.	ITEM
			STOCK NUMBER		
28520	B-375-750			18	22
28520	B-500-375			8	18
07819	B-62		3030-00-080-8811	31	20
71176	BA-2			13	20
91929	BAF1 -2RN-LH		5930-00-960-7650	58	23
09922	BA14EL6M			37	41
05472	BG6203B03		3110-01-201-3569	11	9
				66	12
05472	BG6205B03		3110-01-201-3568	11	12
				66	15
62034	B1 75MQ56			56	21
71176	B3219003			13	41
71176	B3219045			13	45
71176	B3219052			13	48
71176	B3219086			13	52
77176	B3219110			13	36
71176	B3219136			13	31
71176	B3219151			13	26
71176	B3219384			13	56
81349	B46089-MSB1			BULK	19
01667	CBA-70		5940-00-271-9504	74	7
57836	CI-3-1 OONA			28	6
57836	C123X-1 50			28	18
03743	CN-50			21	5
79470	C5205X4X4			12	6
				16	13
51034	C79274			22	18
51034	C87403			22	14
51034	C87414			22	15
51034	C87447			22	12
51034	C87693		4310-01-078-2730	22	21
51034	C87713		4330-01-078-6388	22	22
51034	C87714		5855-01-073,-1384	22	20
51034	C88096			22	11
57836	DIL OM/11,208V			28	11
57836	DSMR-91N			28	16
61882	DS58			74	2
71176	D3219243			13	58
57836	ES 35			28	13
57836	FAZG 20-3			28	12
81348	FF-S-92B			31	4
OA9W1	FIS612		5945-01-268-6308	27	38
81349	F02B250V1A		5920-00-284-9220	18	30
31422	F266			17	16
71176	H-1			10	6
05472	HA1005A03			11	15
05472	HA2006A01			66	11
05472	HA6001 A01			11	3
61882	HDC58		5999-00-186-3912	74	5
72661	HS48			6	7

CROSS-REFERENCE INDEXES

CAGEC	PART NUMBER	PART NUMBER INDEX		FIG.	ITEM
			STOCK NUMBER		
05472	HW2501D13		5315-01-207-2625	11	11
71176	H7-8			10	9
65035	H894100-0302		5935-01-326-0708	16	15
30703	J-3753			59	37
51034	J88967			22	13
51034	J96640			22	16
07819	K-110			25	25
07819	K-321			25	16
30327	KFO4-04PS			6	15
			4730-00-782-5582	14	13
77342	KHAU-17A12-120		5945-01-325-9838	18	26
19006	KP54B6			27	22
71176	KR172			13	17
71176	KR278			13	49
71176	KR279			13	53
81349	LPO1LOO4			37	37
51034	L17362			22	10
07819	M-146		5360-01-146-4530	30	36
79886	M-627			27	24
57836	MDE-287			28	7
35871	MH-6		4730-01-245-0198	14	1
				14	7
				14	20
				14	24
				14	28
				14	32
				14	36
81349	MIL-G-52889/2		6115-00-465-1030	70	20
81349	MIL-H-8794-4		4720-00-639-9907	BULK	15
19099	MIL-H-8794-4-010			38	17
	4				
81349	MIL-H-8794-5			BULK	14
19099	MIL-H-8794-5-012			48	30
	0				
19099	MIL-H-8794-5-014			48	27
	0				
81349	MIL-H-8794-8		4720-00-542-4433	BULK	12
19099	MIL-H-8794-8-144			38	14
	0				
19099	MIL-H-8794-8-156			68	23
0					
19099	MIL-H-8794-8-300			48	24
0					
81349	MIL-I-631TYPEFFO			BULK	16
	RMUGRADECCLASSI				
81349	MIL-L-2104			BULK	17
80244	MIL-S-45180 TY1			BULK	21
80244	MIL-W-5044 TY2			BULK	1
BULK	1			BULK	
81349	MILG16491TYPE3CL		5325-00-641-0404	1	2
	ASS3SIZE2				

CROSS-REFERENCE INDEXES

CAGEC	PART NUMBER	PART NUMBER INDEX		FIG.	ITEM
			STOCK NUMBER		
81349	MILG16491TYPE3CL ASS3SIZE2		5325-00-641-0404	1	5
81349	MILG16491TYPE3CL ASS3SIZE4		5325-00-231-6622	1	7
81349	MILR30500			BULK	2
81348	MMM-A-121			BULK	4
71785	MS-4-141	9905-00-494-7895		18	14
71785	MS12-141	9905-00-205-1160		18	16
96906	M5122034			26	3
96906	MS124738			75	5
96906	MS14304-2C08			45	22
96906	M514309-1			52	3
96906	MS14315-19			41	2
96906	MS14315-8X			63	30
96906	MS15001-2			25	15
96906	MS15795-809			48	17
96906	M515795-811			70	14
96906	M515795-814			4	11
				4	25
				5	15
96906	MS15795-817			4	3
96906	MS15795-852			50	4
96906	M515795-856			21	9
				59	34
96906	MS15795-910			43	28
96906	MS16218-119			25	24
96906	MS16286-1			30	19
96906	MS16286-2			30	21
96906	MS16562-48			58	27
96906	MS16562-65			30	41
				31	25
96906	MS16562-81			31	12
96906	MS16624-1175			55	19
96906	M516995-37			30	1
96906	MS17829-4C			25	7
96906	MS17829-8C			30	23
96906	MS20066-143			51	23
96906	M520066-164			56	11
96906	MS20066-166			56	20
96906	M520365-1032A			53	19
96906	MS20392-IC37			27	27
96906	MS20600B6W5	5320-00-061-9662		2	10
				2	13
				2	23
				2	31
				4	17
				4	32
				59	10
96906	MS20600B6W6			2	3
		5320-00-616-4345		2	7
				2	15

CROSS-REFERENCE INDEXES

CAGEC	PART NUMBER	PART NUMBER INDEX		FIG.	ITEM
			STOCK NUMBER		
96906	MS20600B6W6		5320-00-616-4345	2	28
96906	MS20600M6W6		4	19	
				4	33
96906	MS20822-5D			43	7
96906	MS21044C6			4	10
				4	24
96906	MS21316-23			59	5
96906	M521316-58			51	5
96906	MS21318-14			58	30
96906	MS21333-69			41	11
96906	MS24587-4			38	16
96906	MS24587-5	4730-00-842-2201		48	28
				48	31
96906	MS24587-8	4730-00-842-2202		38	13
				48	25
				68	22
96906	MS24627-50			57	2
96906	MS24629-24			54	15
96906	MS24630-46	5305-00-951-5617		2	18
				2	25
				2	50
				3	10
96906	MS24630-47			20	2
96906	MS24630-65			75	8
96906	MS24665-134			27	26
96906	M524665-302			60	4
96906	MS24667-21			30	66
96906	MS24671-30			30	61
				31	27
96906	MS25036-153			37	10
96906	MS25036-157			57	17
96906	MS27020-9			23	7
				34	19
96906	MS27022-13			5	3
				5	18
96906	MS27022-5	4730-00-084-7435		41	1
96906	MS27022-9			5	29
				5	36
				32	2
				36	1
				64	1
		4730-00-360-0589		67	2
96906	MS27024-9			34	10
96906	MS27025-13			68	18
96906	MS27025-9			34	27
				68	3
				68	8
				68	13
96906	M527026-5			64	3
96906	M527028-13			5	1
96906	MS27029-5			64	2

CROSS-REFERENCE INDEXES

CAGEC	PART NUMBER	PART NUMBER INDEX		FIG.	ITEM		
			STOCK NUMBER				
96906	MS27030-5		5330-00-360-0595	34	11		
				64	4		
				68	4		
				68	9		
				68	14		
96906	MS27030-7		5330-00-075-3268	5	2		
				68	19		
96906	MS27130-CR118			2	48		
96906	MS27130-CR13K			59	63		
96906	MS27130-CR19K			59	64		
96906	MS27130-CR63			75	2		
96906	MS27130-CR65			75	3		
96906	MS27130-CR7K			59	62		
96906	MS27130-S14			21	15		
96906	MS27130-S20K			59	16		
96906	MS27130-S22K			59	19		
96906	MS27130-S31K			59	18		
96906	MS27130-S39			57	15		
				57	20		
96906	MS27130-832K			59	17		
96906	MS27183-10			37	15		
				42	16		
				46	6		
				58	3		
				58	22		
				58	46		
				55	16		
				56	14		
				27	44		
				56	18		
96906	MS27183-14			3	7		
				7	3		
				16	3		
				21	18		
				23	3		
				24	4		
				33	3		
				48	5		
				62	3		
				72	3		
				73	4		
		96906	MS27183-15			2	42
						24	8
				55	6		
				56	2		
				56	6		
96906	MS27183-18			70	4		
				37	6		
96906	MS27183-6			37	6		
96906	MS27183-8			37	36		
				50	8		
96906	MS27183-9			47	6		

CROSS-REFERENCE INDEXES

CAGEC	PART NUMBER	PART NUMBER INDEX		FIG.	ITEM
			STOCK NUMBER		
96906	MS27183-9			49	6
				57	4
96906	MS28741-4-0104		4720-00-289-4871	38	15
96906	MS28741-5-0120		4720-00-804-6719	48	29
96906	MS28741-5-0140		4720-01-109-4153	48	26
96906	MS28741-8-1440		4720-00-064'0832	38	12
96906	MS28741-8-1560			68	21
96906	MS28741-8-3000			48	23
96906	MS3102A16-10S			16	23
96906	M53367-2-9		5975-00-156-3253	2	21
96906	M535140-12			20	3
				48	37
96906	MS35190-292			58	24
96906	MS35190-321			43	17
96906	M535206-203			59	36
96906	MS35206-231			25	1
				59	46
96906	M535206-236			63	15
96906	MS35206-243			59	50
96906	M535206-245			59	32
96906	MS35206-246			21	7
				27	40
				59	53
96906	MS35206-247			59	24
96906	MS35206-249			27	21
96906	M535206-261			27	33
96906	MS35206-263			27	12
				55	1
				57	6
96906	MS35206-264			28	14
				41	10
				58	45
				59	29
96906	MS35206-265			42	6
				50	14
96906	MS35206-266			63	12
96906	MS35206-267			27	37
96906	MS35206-270			59	38
96906	MS35206-276			58	11
96906	MS35206-279			54	14
				58	19
96906	MS35206-281			58	48
				59	58
				63	26
96906	M535206-282			31	17
96906	MS35206-311			58	36
96906	MS35206-338			50	7
96906	MS35207-261			21	13
96906	MS35207-263			54	6
96906	MS35207-264			54	11
96906	MS35207-265			61	3

CROSS-REFERENCE INDEXES

CAGEC	PART NUMBER	PART NUMBER INDEX		FIG.	ITEM
			STOCK NUMBER		
96906	MS35207-267			21	3
96906	MS35207-277			30	9
96906	MS35214-70			27	1
96906	MS35225-77			64	8
96906	MS35227-35			27	45
96906	MS35227-65			59	2
96906	M535275-215			37	8
96906	MS35275-231			37	2
				37	5
96906	MS35275-243			37	24
96906	MS35275-246			37	33
96906	MS35275-259			45	8
96906	MS35307-306			57	33
				57	38
				57	43
				57	49
96906	MS35307-308			22	7
				48	13
				50	3
96906	MS35307-332			48	9
96906	MS35307-360			73	7
96906	MS35307-364			5	7
96906	MS35308-307			57	16
96906	MS35308-308			48	15
96906	MS35308-334			2	56
96906	MS35308-336			71	2
96906	M535308-338			2	54
96906	MS35308-362			2	45
				62	1
96906	MS35308-364			4	12
				4	27
96906	MS35308-366			4	13
				4	26
96906	MS35308-368			33	1
96906	MS35308-370			33	5
96906	MS35333-125			25	20
96906	M535333-39			41	9
				42	2
				54	7
96906	M535333-40			38	6
				39	5
				42	14
				45	5
				45	12
				46	11
				53	18
				58	12
96906	MS35333-42			43	2
				43	11
				43	14
				43	25

CROSS-REFERENCE INDEXES

CAGEC	PART NUMBER	PART NUMBER INDEX STOCK NUMBER	FIG.	ITEM
96906	MS35333-42		46	3
96906	MS35335-005		21	8
96906	MS35335-33		58	20
			59	59
96906	MS35335-35		58	35
96906	MS35335-37		58	38
96906	MS35338-139		22	6
			48	16
			57	29
			57	34
			57	39
			57	44
			57	50
96906	MS35338-140		2	53
			5	14
			48	8
			51	11
			60	11
96906	H535338-141		5	6
			34	6
			51	9
			51	9
			51	21
96906	MS35338-158		48	12
			50	2
96906	MS35338-41		59	47
96906	MS35338-42		57	25
			59	25
			59	33
			59	51
			59	54
96906	M5S35338-43		21	2
			50	6
			55	2
			57	3
			57	7
			58	44
			59	3
			59	30
			59	40
			61	2
96906	MS35338-44		30	59
			31	5
			31	38
			47	5
			49	5
			51	18
			53	14
			55	13
			57	10
			58	2

CROSS-REFERENCE INDEXES

CAGEC	PART NUMBER	PART NUMBER INDEX		FIG.	ITEM
			STOCK NUMBER		
96906	MS35338-44			58	5
				58	47
				61	10
96906	M535338-45			30	31
				51	3
				56	13
96906	MS35338-46			56	17
96906	MS35338-48			60	2
				55	5
96906	MS35340-140			56	5
96906	MS35340-46			71	3
				2	46
				3	6
				7	2
				16	2
				19	2
				21	19
				23	2
				24	2
				33	2
				48	2
				62	2
				72	2
				73	2
		96906	MS35340-48		
				24	6
				70	2
96906	MS35340-49			60	6
96906	MS35340-51	5310-00-052-6454		2	34
96906	MS35425-72			70	13
96906	MS35489-14			53	33
96906	MS35489-51	5325-00-171-6387		21	30
96906	MS35489-7			59	60
96906	MS35494-89			70	17
96906	MS35649-202			41	8
				42	1
				50	5
				58	43
				59	39
				31	9
96906	MS35649-2252			31	45
				37	14
				39	4
				42	13
				45	4
				46	9
96906	MS35649-2254			22	5
96906	MS35649-2314			48	7
				60	10
				46	13
96906	MS35649-2382			5	5
96906	MS35649-2384				

CROSS-REFERENCE INDEXES

CAGEC	PART NUMBER	PART NUMBER INDEX		FIG.	ITEM
			STOCK NUMBER		
96906	MS35649-2384			5	13
				34	5
96906	MS35649-262			27	47
96906	MS35650-302			21	1
				61	1
96906	MS35650-3382			5	11
96906	MS35691-1			53	35
96906	MS35782-3			46	17
				63	29
96906	MS35782-5		4820-00-849-1220	52	2
96906	MS35829-11D			59	7
96906	MS35842-10			22	2
96906	MS35842-13			68	2
				68	7
				68	12
96906	MS35842-14			68	17
96906	MS35842-16			53	7
96906	MS39231-8			34	20
96906	MS45904-69			53	5
96906	MS45904-73			53	37
96906	MS51095-335			55	15
96906	MS51415-1			27	46
96906	MS51415-3			27	13
				27	20
				27	34
				27	41
				28	15
				30	2
				30	67
96906	NS51415-5			27	2
				30	10
				31	8
				31	18
				31	46
96906	NS51415-7			25	4
				27	16
				30	16
				30	38
				30	51
				30	56
				30	82
				31	2
				31	15
				31	22
				31	31
				31	36
96906	MS51415-9			29	2
				30	28
				31	33
96906	MS51500-B8S			42	11
96906	MS51500A4-4		4730-00-289-5484	14	14

CROSS-REFERENCE INDEXES

CAGEC	PART NUMBER	PART NUMBER INDEX STOCK NUMBER	FIG.	ITEM
96906	MS51504-A5Z		38	1
96906	MS51504-B4-4Z		43	8
96906	MS51504-B8-4Z		43	6
96906	MS51506A5Z		45	28
96906	MS51531-B5		38	20
96906	MS51531-B5Z		34	1
96906	MS51531-B6		41	13
96906	MS51533-B5		34	2
			38	19
96906	MS51533-B6		41	14
96906	MS51832-104		75	4
96906	M551832-106		75	6
96906	MS51844-23		63	2
96906	MS51846-1		54	4
96906	MS51849-78		42	3
96906	MS51861-35		57	24
96906	MS51922-1		39	7
			46	5
96906	MS51922-17		63	31
96906	MS51922-18		73	6
96906	MS51939-1		2	4
			2	8
			2	16
			2	19
			2	26
			3	11
			75	9
96906	MS51943-31		58	21
96906	MS51953-121		41	22
96906	MS51953-145		34	18
96906	MS51953-148		34	21
			70	7
96906	MS51953-152		34	13
96906	M551953-154		34	23
96906	MS51953-169		36	3
			64	6
96906	MS51953-17		45	29
96906	M551953-172		64	14
96906	MS51953-6		38	7
96906	M551953-73		45	21
96906	MS51953-75		40	4
96906	MS51957-77		25	19
96906	M551958-45		37	28
96906	MS51958-64		21	24
96906	MS51963-103		55	22
96906	MS51963-47		45	24
96906	MS51963-49		55	24
96906	MS51963-65		51	13
96906	MS51963-83		51	15
96906	MS51965-33		25	12
96906	MS51967-12		56	1

CROSS-REFERENCE INDEXES

CAGEC	PART NUMBER	PART NUMBER INDEX STOCK NUMBER	FIG.	ITEM
96906	MS51967-12		56	4
96906	MS51967-14		58	16
			58	37
96906	MS51967-2		45	11
			53	4
			57	13
			61	9
96906	M551967-5		53	36
96906	MS51967-8		25	3
			27	43
			55	11
			58	8
			58	34
96906	MS51968-17		60	5
96906	MS51971-1		48	11
			50	1
96906	MS51971-2		57	28
96906	MS51972-2		2	52
96906	MS51973-52		58	28
96906	MS51977-51		56	9
96906	MS51988-3		63	27
96906	MS51988-5		70	10
96906	MS53052		73	9
96906	MS90557C32412S		21	34
96906	MS90558C32412P		21	25
96906	MS90725-1		61	11
96906	MS90725-111		29	1
			31	32
			55	4
			56	7
96906	MS90725-16		31	21
			31	35
96906	MS90725-29		51	10
96906	MS90725-3		53	13
76906	MS90725-31		30	30
96906	MS90725-34		56	12
			60	12
96906	MS90725-36		51	2
96906	MS90725-38		53	38
96906	M590725-5		57	12
			58	4
96906	MS90725-55		30	37
			31	49
96906	MS90725-58		60	1
96906	MS90725-59		25	5
			30	39
			30	55
			30	81
			31	1
			31	14
			31	30

CROSS-REFERENCE INDEXES

CAGEC	PART NUMBER	PART NUMBER INDEX STOCK NUMBER	FIG.	ITEM
96906	M590725-6		30	15
			31	37
			38	5
			39	8
			42	18
			46	10
			47	4
			49	4
			51	17
			53	17
			55	12
			57	11
			57	14
			58	1
		96906	M590725-60	
	43			1
	43			10
	43			13
	46			2
	51			8
96906	MS90725-61		51	20
			43	24
96906	MS90725-68		56	16
			27	15
96906	MS90726-5		57	9
96906	MS90726-8		30	68
96906	MS90728-115		31	7
			24	7
			58	17
96906	MS90728-116		70	3
			2	41
			2	35
			30	58
96906	MS90728-190	5305-00-947-4353	2	20
96906	M590728-57		21	4
96906	MS90728-60		23	4
96906	MS90728-62		48	3
			3	8
			7	4
			19	3
			23	5
			24	3
			26	2
			46	14
			63	32
			73	3
96906	MS90728-64		48	4
96906	MS90728-66		72	4
			72	6
96906	MS90728-8		31	47
			42	15
			53	34

CROSS-REFERENCE INDEXES

CAGEC	PART NUMBER	PART NUMBER INDEX		FIG.	ITEM
			STOCK NUMBER		
96906	MS9245-25			43	27
72144	MT710			37	23
59	28				
81349	M16293A30			64	7
57836	M3-CI23			28	17
81349	M3702-U7MS			53	24
81349	M3791/2-005			37	9
81349	M39029/48-318		5999-00-014-0939	21	26
81349	M39029/48-320		5999-00-014-0941	21	27
81349	M39029/48-321		5999-00-014-0943	21	28
81349	M39029/49-329		5999-00-014-0952	21	36
81349	M39029/49-331		5999-01-091-3187	21	35
19099	M5086/2-14-G			28	25
19099	M5086/2-14-W			28	24
81349	M5086/2-14-0			BULK	34
81349	M5086/2-14-2			BULK	35
81349	M5086/2-14-3			BULK	36
81349	M5086/2-14-5			BULK	37
81349	M5086/2-14-9			BULK	33
19099	M5086/2-16-B			28	23
19099	MS086/2-16-R			28	22
81349	M5086/2-16-0			BULK	32
81349	M5086/2-16-2			BULK	31
81349	M5086/2-18-0			BULK	30
81349	M5086/2-18-2			BULK	38
81349	M5501/3-R8			47	2
				49	2
81349	M551 64/2-38TB6			37	34
11583	M674		5330-00-467-3553	45	16
81349	M7365A			69	1
80205	NAS1090-2			61	7
80205	NAS1 454-8A-0808			56	3
80205	NAS558-P403-16			60	9
61882	N06STRANDED			74	6
12300	PM17AY			59	52
58727	PP-22			BULK	20
65035	PS31010-1355			16	16
50380	P56H1320			51	24
50380	P56H1338			56	19
65035	P69383-5			16	14
81349	QQ-S-571			BULK	24
28081	Q4F-00060-321			18	7
05472	RB4000A01			66	14
57836	RK 2 5-4			28	9
80244	RR-C-271 TY2CL3			BULK	6
60886	RR2P-U-AC120		5945-01-309-8493	18	23
04071	R350016-3		5945-00-787-3068	37	27
				59	45
61501	R3603 3/16X5/16		4720-00-410-4288	BULK	29
95933	R912-10S5-8BORE			51	16
81343	SAE/J 1402			BULK	9

CROSS-REFERENCE INDEXES

CAGEC	PART NUMBER	PART NUMBER INDEX		FIG.	ITEM
			STOCK NUMBER		
81349	SAE/J517-1 00R6-4			BULK	10
90201	SC110			37	11
37942	SC11OHP		6350-01 O68321	17	22
90201	SC11 ONJ			59	20
90201	SC11ONP			59	21
61882	SC58			74	3
07707	SD64BS			59	6
74545	SHC-1 022			48	40
03743	ST-50			31	43
72661	STC-20			34	30
03743	ST9050			27	18
				28	21
60886	SY4S-05		5935-01-325-9837	18	27
61882	S358			74	4
	DELETED				
51034	S61880		5930-01-080-7068	22	19
51034	S64480			22	17
51034	S75600			22	23
05472	TPMYJ42KB			66	4
05472	TPMYJ45KB			11	4
77777	T383			53	21
98317	UVM-2			37	25
				59	31
81348	V-T-285 TY1 SCB66			BULK	3
	0220DS1 SIZEF				
01121	W-39		4520-01-237-8038	37	39
				59	57
05472	WD41 00A10			66	7
81349	WWC563SIZE1-2			28	19
81348	WWP471-BDQBCHG			34	12
94696	W211ACPSRX-7		5945-00-497-7627	37	30
				59	49
01121	W36			21	12
80089	W45DUF35-1		59504)1-326-0701	18	17
91929	YA-2RL-A6		5330-301-235664	27	48
57836	ZCO1 6			28	8
81348	ZZ-H-561AA2015			BULK	11
81348	ZZ-H-601 GR3CLIS			BULK	13
	IZE 4 IN				
43334	Z99510		3110-00-114-5990	30	85
05748	02218			65	2
05748	02235			65	17
05748	03206			65	1
5H185	1.35-A-30		453040-359-9556	53	29
81337	14)-0103			2	12
81337	1 A-0104			2	22
81337	1 -6108			3	9
81337	1-64114		56404-01-245-6934	3	3
81337	1 -6-0118		56404-01-246-9256	3	1

CROSS-REFERENCE INDEXES

CAGEC	PART NUMBER	PART NUMBER INDEX		FIG.	ITEM
			STOCK NUMBER		
24161	1 B		4720-00-293-7995	BULK	8
30114	1G74B			28	27E
72962	10			37	32
01121	100-A24ND3		611001-325-9846	18	28
3J690	100-0919A			17	21
73662	1 000-M-6 SUP			8	17
1Y370	100031			44	14
				52	25
1Y370	100241			44	1
				52	10
1Y370	100291			44	15
				52	26
1Y370	100301			44	16
				52	27
1Y370	100319			44	17
				52	29
1 Y370	100371			44	2
				52	11
1 Y370	100901			44	5
				52	14
1 Y370	100931			44	6
				52	15
1Y370	101001			3	3
				52	12
1Y370	101641			44	7
				52	16
1Y370	101861			44	18
				52	28
05789	102-8043		5330-01-242-4138	15	9
05789	102-8044		5365-01-237-2753	15	8
05789	102-8050		5330-01-235-9687	9	24
05789	102-8051		3510-01-233-3442	9	23
05789	102-8073			9	27
05789	102-9041		5330-01-235-9686	9	28
1Y370	103379			44	4
				52	13
07819	1034			29	3
01121	104-A09ND3		6110-01-325-9847	18	29
15526	1078PL-6			28	4
1Y370	109026			44	19
				52	30
1Y370	109777			44	8
				52	17
1Y370	110441		5330-00-375-1690	44	22
				52	33
1Y370	111401			44	20
				52	31
24981	112			55	9
73559	112-PAM		5930-01-237-7329	17	27
03510	112A501WD-P18		6110-01-232-7780	43	22
24446	113A617ABP1		31100-818-3370	43	21

CROSS-REFERENCE INDEXES

CAGEC	PART NUMBER	PART NUMBER INDEX		FIG.	ITEM
			STOCK NUMBER		
03510	113A617R-P1		3110-01-226-4650	43	23
07819	1132			31	50
07819	1132-G			31	51
1Y370	113331			44	29
				52	40
05789	119-8163		3510-01-203-5000	18	9
71785	12-541			18	15
1Y370	120353			44	21
				52	32
1Y370	121732			44	9
				52	18
1Y370	122822			44	24
				52	35
15526	125-6			28	3
07819	12572			30	8
05748	12703		4320-00-627-4731	65	16
15472	12705-01-20-0035			42	8
				50	18
05748	12752			65	21
1Y370	128283			44	28
				52	39
1Y370	128403			44	12
				52	21
1Y370	128433			44	13
				52	22
1Y370	128527			44	27
				52	38
05789	130-8191		3120-01-146-1211	9	16
05789	130-8199		5306-01-233-2780	9	11
05789	130-8204			8	10
05789	130-8208		5360-01-145-0593	8	24
05789	130-8233			8	2
1Y370	131129		4930-00-690-0363	44	23
				52	34
97403	13214E1235			71	4
1Y370	134122			44	25
				52	36
1Y370	134137			44	26
				52	37
05789	135-8236			9	2
05789	135-8375			9	30
61349	136314			52	1
79470	140			12	5
05789	155-8232			16	19
95879	1641B			11	5
05748	16569			65	10
1Y370	170070			44	33
52	41				
05748	17362			65	23
05789	174-8040			13	16
05789	174-8058		6645-01-233-0962	18	11

CROSS-REFERENCE INDEXES

CAGEC	PART NUMBER	PART NUMBER INDEX		FIG.	ITEM
			STOCK NUMBER		
05789	174-8066			9	33
05789	174-8071			15	17
05789	174-8072			15	16
05789	174-8073		3510-01-229-3127	13	14
05789	174-8117			9	20
05789	174-8132			15	3
05789	174-8133		5330-01-240-2566	15	4
05789	174-8176			8	6
05789	177-2860			10	3
05789	177-2870			7	17
05789	177-8017			9	14
05789	177-8026			17	34
05789	177-8027			18	34
05789	177-8028			18	10
*05789	177-8029		6645-01-325-9849	17	13
05789	177-8032			16	6
05789	177-8035			8	15
05789	177-8039			10	5
05789	177-8042			15	19
05789	177-8048			15	18
05789	177-8051			15	10
05789	177-8053			13	5
05789	177-8054			15	5
05789	177-8057			10	20
05789	177-8058			10	15
05789	177-8059		3510-01-326-0702	9	3
05789	177-8060			9	19
05789	177-8063			9	8
05789	177-8064			9	18
05789	177-8065			8	9
05789	177-8066			8	27
05789	177-8068			8	26
05789	177-8069			8	4
05789	177-8070			8	7
05789	177-8077			17	4
05789	177-8089			13	10
05789	177-8092			16	4
05789	177-8093			16	25
05789	177-8094			17	12
05789	177-8104			10	12
05789	177-8105			16	10
05789	177-8106			18	4
05789	177-8107			14	12
05789	177-8108			14	34
05789	177-8109			14	30
05789	177-8110			14	26
05789	177-8111			14	22
05789	177-8112			14	18
05789	177-8113			14	5
05789	177-8114			14	37
05789	177-8115			14	33

CROSS-REFERENCE INDEXES

CAGEC	PART NUMBER	PART NUMBER INDEX		FIG.	ITEM
			STOCK NUMBER		
05789	177-8116			14	29
05789	177-8117			14	25
05789	177-8118			14	21
05789	177-8119			14	8
05789	177-8122			14	4
05789	177-8123			14	3
05789	177-8124			14	2
05789	177-8125			12	4
05789	177-8127			12	3
05789	177-8131			10	4
05789	177-8133			7	15
05789	177-8134			16	17
05789	177-8138			7	9
05789	177-8141			7	20
05789	177-8145			7	11
05789	177-8167			6	29
05789	177-8172			6	6
05789	177-8173			14	11
05789	177-8175		4820-01-326-0709	6	14
05789	177-8176		4820-01-326-0697	6	24
05789	177-8180			18	5
05789	177-8183			6	2
05789	177-8184			10	1
05789	177-8185			7	16
05789	177-8200			17	1
05748	17713		5330-00-003-6783	65	7
05748	17714		5330-00-251-4030	65	9
05748	17715			65	19
7D135	18016-50			59	55
05748	18095		4320-00-412-1858	65	8
05748	18097			65	11
05748	18099			65	3
73559	2FA53-73			17	30
05789	200-8062		9340-00-104-4722	9	29
05789	201-8023			17	11
07819	2021			30	77
01276	2021-6-4C			42	12
1U763	206-92802-A			12	8
73168	21100-0			60	21
07819	2165			31	19
07819	2167			31	11
07819	2168			31	10
07819	2169			31	34
07819	2202			31	26
15472	22342-00			42	9
				50	16
07819	2254-1			27	32
07819	2256			27	29
07819	2279			31	48
07819	2283			27	49
07819	2284			27	50

CROSS-REFERENCE INDEXES

CAGEC	PART NUMBER	PART NUMBER INDEX		FIG.	ITEM
			STOCK NUMBER		
07819	2286			25	11
07819	2291			27	3
07819	2295			27	23
07819	2297			25	9
07819	2301-B			30	4
07819	2302-B			30	18
07819	2303			30	35
07819	2304			30	40
07819	2305-C			30	25
07819	2306			30	33
07819	2307			30	22
07819	2308			30	20
07819	2309-C			30	7
07819	2314	5365-01-235-7660		27	25
				30	12
07819	2323-B			30	17
07819	2324			25	17
07819	2363REM-50-MIL	6105-01-247-8464		31	23
07819	2368			27	30
				30	26
07819	2397			30	34
07819	2398			25	14
07819	2399			25	13
07819	2400-117			26	4
07819	2400-119	3510-01-141-1303		30	49
07819	2400-125			26	1
07819	2400-149			30	60
07819	2400-149-G			26	7
07819	2400-154			30	64
07819	2400-161			31	39
07819	2400-163			31	40
07819	2400-164			31	41
07819	2400-200			30	65
07819	2400-204			30	57
07819	2400-207			30	86
07819	2400-208			30	83
07819	2400-209			30	53
07819	2400-210	3040-01-245-9792		30	46
07819	2400-212			30	69
07819	2400-213			30	74
07819	2400-214			30	75
07819	2400-215			30	76
07819	2400-216			30	44
07819	2400-218			30	72
07819	2400-219			30	73
07819	2400-22			30	52
07819	2400-223			30	71
07819	2400-224			30	78
07819	2400-226			30	80
07819	2400-244	3510-01-141-1304		29	8
07819	2400-259			30	70

CROSS-REFERENCE INDEXES

CAGEC	PART NUMBER	PART NUMBER INDEX		FIG.	ITEM
			STOCK NUMBER		
07819	2400-260			29	5
07819	2400-263			29	6
07819	2400-275-1			30	42
07819	2400-276-1			30	29
07819	2400-278-1			30	24
07819	2400-280		3040-01-143-4343	30	14
07819	2400-282		5330-00-938-5120	30	43
07819	2400-285			31	13
07819	2400-29			30	48
07819	2400-293			29	4
07819	2400-337-1			31	24
07819	2400-349-MIL			25	23
07819	2400-384			25	22
07819	2400-395			30	84
07819	2400-414-MIL			26	13
07819	2400-42			31	3
07819	2400-420			30	79
07819	2400-43			31	42
07819	2400-431			28	5
07819	2400-432			30	62
				31	28
07819	2400-433			31	29
07819	2400-434			30	63
07819	2400-435-A			31	44
07819	2400-44			27	17
07819	2400-66			26	8
07819	2400-68			26	9
07819	2400-69			26	11
07819	2400-99-1			30	13
07819	2403			31	6
07819	2429			25	8
1Y370	24800			44	31
				52	24
99752	25BE			38	4
ODOF2	250			53	22
07819	2504			26	5
03743	2510			18	18
59730	25211			16	24
07819	2544			25	10
05748	25469			65	20
07819	2561			25	18
				25	26
07819	2567			30	6
07819	2568			30	5
07819	2571		5920-01-248-5297	27	14
07819	2573			27	28
07819	2577			31	16
1Y370	25815			44	11
52	20				
07819	2582			30	32
05748	26153TC			65	13

CROSS-REFERENCE INDEXES

CAGEC	PART NUMBER	PART NUMBER INDEX		FIG.	ITEM
			STOCK NUMBER		
05748	26155			65	12
				65	12
07189	2620			27	8
07819	2621			27	5
07819	2622			27	6
07819	2623			27	9
07819	2626			27	4
07819	2629			27	7
07819	2637			27	39
05748	26706			65	14
05748	26707			65	15
77342	27E122			18	25
				37	31
				59	48
12300	27E123			37	29
62676	271-1716	5905-01-326-0699		17	25
04164	1272M0075P004			47	9
				49	9
05748	27204	5330-00-175-7565		65	4
05748	27458T			63	33
05748	28172			65	5
34181	28301			53	28
15472	28329-00			42	7
				50	15
05748	28408			65	6
				65	18
02929	30F000	5310-00-833-3564		17	28
60586	30060-50-500			60	23
07819	3084			26	12
64294	312-25AX0202	5950-01-008-8617		54	17
07819	3157	5330-01-236-1820		25	21
07819	3168			26	10
07819	3169			26	6
07819	3209			27	31
05789	321-8044	5930-01-145-7956		8	20
07819	3210-MIL			29	7
00779	321235			17	8
07819	3265			25	6
07819	3276			25	2
15472	32845-31	5330-00-360-5303		42	10
50	17				
71984	340			BULK	23
05472	35CB3003A16			11	2
66	2				
05472	35CB3800A01			66	5
05472	35CB4801B01			66	3
05472	35EP3100A01			11	8
05472	35EP3100A02			66	10
05472	35EP3101A01			11	14
05472	35EP3300A02			66	17
05472	35FH4000A03			66	8

a

CROSS-REFERENCE INDEXES

CAGEC	PART NUMBER	PART NUMBER INDEX		FIG.	ITEM
			STOCK NUMBER		
05472	35FH4001A02			11	6
05472	35FN3000A05			11	7
				66	9
05472	35F84Y885			65	24
05472	35GS3000			66	6
05472	35RA10004020			11	10
05472	35RA10082016			66	13
05472	35SB0009A01			66	16
05472	35SB0832A00			11	13
75915	350328			18	31
00779	35115			8	3
00779	35653			10	11
05472	36CB4500			11	1
				66	1
1Y370	3729241			44	32
	4730-00-251-1010			52	23
1Y370	3759231			44	30
07819	3838A			30	45
				30	47
71785	4-141			18	13
24161	4-4FJX			14	6
				14	19
				14	23
				14	27
				14	31
				14	35
24161	4LOC-2RMP			16	11
03743	4SSLS1-2			18	21
25795	4X515	6685-01-167-4841		12	7
73559	40152	5930-01-326-6409		8	5
				17	26
00779	41274	5940-00-874-9033		17	5
50480	5-45-4887-1			64	13
50480	5-45-4887-2			64	10
50480	5-45-4887-4			64	11
50480	5-45-4887-5			64	9
50480	5-45-4887-6			64	12
03510	5K33FN311U	6105-01-211-6845		43	20
34181	50001 -IT-200)			53	23
76364	509			36	4
01121	509-TOD			59	56
01121	509-TOD/W-39	6110-01-013-6482		37	38
01121	509-TOH			21	11
91929	511 TS95-3	5930-01-326-7336		17	29
91929	512TS95-10	5930-01-326-7337		17	31
91929	512TS95-3	5930-01-232-0998		17	32
59730	5121			28	20
72268	5262			18	19
05789	540-8184			9	7
43334	55610	3110-00-156-7920		30	54
72619	559-0202-003	6210-01-294-8975		17	24

CROSS-REFERENCE INDEXES

CAGEC	PART NUMBER	PART NUMBER INDEX		FIG.	ITEM
			STOCK NUMBER		
05972	592-41			BULK	22
05972	595-75			BULK	5
81337	6-1-6200-28			40	2
81337	6-1-6200-29			40	1
81337	6-1-6200-30			40	7
81337	6-1-6200-31			40	5
81337	6-1-6200-32			40	3
81337	6-1-6200-33			38	10
81337	6-1-6200-34			39	1
81337	6-1-6200-43			41	16
81337	6-1-6200-44			41	3
81337	6-1-6200-51			45	1
81337	6-1-6200-52			38	11
				45	2
81337	6-1-6200-53			41	15
81337	6-1-6200-55			38	18
81337	6-1-6201			46	15
81337	6-1-6202	4410-01-203-0998		46	16
81337	6-1-6224			46	7
81337	6-1-6225-101			43	4
81337	6-1-6226			43	34
81337	6-1-6227			43	18
81337	6-1-6228			43	26
81337	6-1-6229			43	33
81337	6-1-6230			43	31
81337	6-1-6231			43	32
81337	6-1-6232			43	29
81337	6-1-6233			43	30
81337	6-1-6234			43	19
81337	6-1-6235			43	3
81337	6-1-6236			45	6
81337	6-1-6237			45	10
81337	6-1-6238			45	13
81337	6-1-6238-14			45	23
81337	6-1-6239			45	30
81337	6-1-6240-1	4520-01-218-8575		45	14
81337	6-1-6240-2	4520-01-227-1618		45	15
81337	6-1-6241			45	20
81337	6-1-6242			45	17
81337	6-1-6243			45	19
81337	6-1-6244			45	18
81337	6-1-6245			45	25
81337	6-1-6247			45	9
81337	6-1-6248	6680-01-306-2079		46	1
81337	6-1-6251-101			37	20
81337	6-1-6252-101			37	21
81337	6-1-6253			37	16
81337	6-1-6254-1			37	18
81337	6-1-6254-2			37	19
81337	6-1-6255			42	19

CROSS-REFERENCE INDEXES

CAGEC	PART NUMBER	PART NUMBER INDEX		FIG.	ITEM
			STOCK NUMBER		
81337	6-1-6256			42	17
				50	9
81337	6-1-6257			38	8
81337	6-1-6258			39	9
81337	6-1-6259			46	12
81337	6-1-6260			45	7
81337	6-1-6262			46	4
81337	6-1-6263		6145-01-219-8696	39	3
81337	6-1-744-2-9-1			63	28
81337	6-1-744-2-9-2			63	17
81337	6-1-744-2-9-3			63	18
81337	6-1-7494			38	21
81337	6-1-8038			43	15
81337	6-1-8040			42	4
				50	10
81337	6-1-8042			45	27
81337	6-1-8043			45	26
81337	6-1-8049			37	22
				59	27
81337	6-1-8050		5945-01-155-8680	37	40
81337	6-1-8059			37	26
81337	6-1-8067-1			37	12
81337	6-1-8067-2			37	13
81337	6-1-8095			43	9
81337	6-1-8096			43	5
81337	6-1-8100		5950-00-627-6753	39	6
81337	6-1-8101			40	6
				60	22
81337	6-1-8102		5977-01-161-6680	40	8
81337	6-1-8103			40	9
81337	6-1-8104			41	7
81337	6-1-8111			38	3
81337	6-1-8113		4540-01-223-6446	45	3
				53	1
81337	6-1-8114		4810-01-170-2433	38	9
				54	8
81337	6-1-8115			38	2
				54	2
81337	6-1-8116		6685-00-698-6805	41	4
81337	6-1-8117			41	6
81337	6-1-8118		4820-01-218-8629	41	17
81337	6-1-8121		5930-00-058-9344	41	12
81337	6-1-8122			40	10
81337	6-1-8201			63	34
81337	6-1-8206		5999-01-218-8579	63	11
81337	6-1-8210			48	22
				63	35
81337	6-1-8214			64	5
81337	6-1-8279			47	10
				49	10
81337	6-1-8281			47	8

CROSS-REFERENCE INDEXES

CAGEC	PART NUMBER	PART NUMBER INDEX		FIG.	ITEM
			STOCK NUMBER		
81337	6-1-8281			49	8
81337	6-1-8285		4510-01-214-9139	47	1
				49	1
81337	6-1-8286			47	12
				49	12
81337	6-1-8287			47	11
				49	11
81337	6-1-8288			47	7
				49	7
81337	6-1-8355			70	5
81337	6-1-8356			4	9
81337	6-1-8357			2	57
81337	6-1-8359		4730-01-249-1969	67	1
81337	6-1-8362			5	4
81337	6-1-8363			5	9
81337	6-1-8364			5	8
81337	6-1-8365			5	10
81337	6-1-8371			48	42
81337	6-1-8372			59	1
81337	6-1-8374			53	3
81337	6-1-8374-11			53	8
81337	6-1-8374-13			53	16
81337	6-1-8374-16			54	1
81337	6-1-8374-18			54	3
81337	6-1-8374-21			54	5
81337	6-1-8375			58	7
81337	6-1-8375-24			58	14
81337	6-1-8376			59	44
81337	6-1-8378			58	51
81337	6-1-8392			60	3
81337	6-1-8395			53	20
81337	6-1-8760			54	10
81337	6-1-8761			54	18
81337	6-1-8764			54	12
81337	6-1-8765			54	13
81337	6-1-8767			54	16
81337	6-1-8768			48	14
81337	6-1-8769			48	19
81337	6-1-8770			48	18
81337	6-1-8771-101			60	20
81337	6-1-8771-110			53	2
81337	6-1-8771-14			59	43
81337	6-1-8771-15			59	42
81337	6-1-8771-16			48	38
81337	6-1-8771-17			48	39
81337	6-1-8771-18			48	34
81337	6-1-8771-19			48	35
				48	41
81337	6-1-8771-42			60	19
81337	6-1-8771-43			60	16
81337	6-1-8771-44			60	18

CROSS-REFERENCE INDEXES

CAGEC	PART NUMBER	PART NUMBER INDEX		FIG.	ITEM
			STOCK NUMBER		
81337	6-1-8771-45			48	36
				60	17
81337	6-1-8771-61			55	28
81337	6-1-8771-8			59	41
81337	6-1-8771-88			50	11
81337	6-1-8771-89			50	12
81337	6-1-8771-90			48	33
				60	15
81337	6-1-8780			4	5
81337	6-1-8781-1			34	24
81337	6-1-8781-2			34	16
81337	6-1--8781-3			34	32
81337	6-1-8783			34	4
81337	6-1-8784			34	8
81337	6-1-8790			37	17
81337	6-1-8791-1			24	9
81337	6-1-8791-2			24	10
81337	6-1-8793			73	5
81337	6-1-8798			73	8
81337	6-1-8800			34	7
81337	6-1-8801			2	36
81337	6-1-8802			2	38
81337	6-1-8803			72	5
81337	6-1-8804			70	6
81337	6-1-8804-10			70	8
81337	6-1-8804-4			70	9
81337	6-1-8804-5			70	11
81337	6-1-8805			70	16
81337	6-1-8806			70	18
81337	6-1-8807			70	19
81337	6-1-8808			70	15
81337	6-1-8809			70	12
81337	6-1-8815			60	7
81337	6-1-8818			56	8
81337	6-1-8819			56	15
81337	6-1-9068			46	18
81337	6-1-9081	9340-01-283-2361		53	11
81337	6-1-9082			3	2
81337	6-1-9236			48	6
81337	6-1-9239			60	13
81337	6-1-9244			59	4
81337	6-1-9245			59	35
81337	6-1-9249			59	61
81337	6-1-9253			60	8
81337	6-1-9254			48	20
81337	6-1-9255			48	21
81337	6-1-9336			39	2
81337	6-1-9337			41	18
81337	6-1-9405			21	31
81337	6-1-9407			21	21
81337	6-1-9407-1			21	32

CROSS-REFERENCE INDEXES

CAGEC	PART NUMBER	PART NUMBER INDEX		FIG.	ITEM
			STOCK NUMBER		
81337	6-1-9407-2			21	22
81337	6-1-9407-3			21	23
81337	6-1-9408			21	29
81337	6-1-9416		3510-01-246-9258	2	6
81337	6-1-9430		3510-01-247-4797	4	1
81337	6-1-9432			4	4
81337	6-1-9433		3510-01-279-3980	4	6
81337	6-1-9436			48	10
81337	6-1-9443			63	1
81337	6-1-9444			63	4
81337	6-1-9447			63	3
81337	6-1-9836-119			3	5
				7	1
				16	1
				19	1
				21	17
				23	1
				24	1
				48	1
				72	1
				73	1
81337	6-1-9836-126			2	39
				24	5
				70	1
81337	6-1-9836-129			2	37
81337	6-1-9836-131			2	33
81337	6-1-9836-134			22	4
81337	6-1-9836-143			74	1
81337	6-1-9836-154			68	24
81337	6-1-9836-162			5	37
81337	6-1-9836-81			22	1
81337	6-1-9836-82			22	3
81337	6-1-9836-92			71	1
81337	6-1-9838-1			2	43
81337	6-1-9838-2			2	44
81337	6-1-9849			4	20
81337	6-1-9855			4	8
81337	6-1-9859		3510-01-250-3645	2	49
81337	6-1-9868			4	15
81337	6-1-9871			4	14
81337	6-1-9879			4	21
				4	35
81337	6-1-9883			4	2
81337	6-1-9885			19	5
81337	6-1-9895			23	6
81337	6-1-9895-10			23	9
81337	6-1-9902			23	10
81337	6-1-9903			23	11
81337	6-1-9906			62	4
81337	6-1-9909			2	47
81337	6-1-9911			33	6

CROSS-REFERENCE INDEXES

CAGEC	PART NUMBER	PART NUMBER INDEX		FIG.	ITEM
			STOCK NUMBER		
81337	6-1-9911-12			34	3
81337	6-1-9912			35	1
81337	6-1-9912-10			36	2
81337	6-1-9912-15			41	5
81337	6-1-9912-19			41	21
81337	6-1-9912-20			41	20
81337	6-1-9912-21			41	19
81337	6-1-9912-3			36	6
81337	6-1-9913		4810-01-285-3031	34	17
81337	6-1-9914			34	9
81337	6-1-9914-12			34	14
81337	6-1-9914-13			34	15
81337	6-1-9914-16			34	33
81337	6-1-9914-18			34	31
81337	6-1-9914-20			34	29
81337	6-1-9914-22			34	28
81337	6-1-9914-23			34	26
81337	6-1-9914-24			34	25
81337	6-1-9914-7			34	22
81337	6-1-9916		4320-00-432-1691	43	12
				52	9
81337	6-1-9917			36	5
81337	6-1-9924		6150-01-275-7930	21	33
81337	6-1-9925			21	37
81337	6-1-9926			63	5
81337	6-1-9927			63	8
81337	6-1-9928			63	6
81337	6-1-9929			63	9
81337	6-1-9930			63	7
81337	6-1-9932		4320-01-245-6936	63	10
81337	6-1-9932-21			63	22
81337	6-1-9932-22			63	23
81337	6-1-9932-23			63	24
81337	6-1-9932-24			63	21
81337	6-1-9932-25			63	20
81337	6-1-9932-6			63	19
81337	6-1-9932-7			63	25
81337	6-1-9934-1			2	51
81.337	6-1-9934-2			2	11
				2	14
				2	24
				2	32
81337	6-1-9934-3			4	18
				4	34
81337	6-1-9943			32	1
81337	6-1-9943-10			32	8
81337	6-1-9943-11			32	9
81337	6-1-9943-2			32	3
81337	6-1-9943-3			32	5
81337	6-1-9943-4			32	4
81337	6-1-9943-5			32	7

CROSS-REFERENCE INDEXES

CAGEC	PART NUMBER	PART NUMBER INDEX		FIG.	ITEM
			STOCK NUMBER		
81337	6-1-9943-6			32	6
81337	6-1-9944			7	5
81337	6-1-9946-1		4720-01-297-9085	68	1
81337	6-1-9946-2			68	6
81337	6-1-9946-3			68	11
81337	6-1-9946-4			68	16
81337	6-1-9946ITEM3			68	10
81337	6-1-9946ITEH4			68	5
81337	6-1-9946ITEM5			68	15
81337	6-1-9947-1			23	8
81337	6-1-9948		4310-01-229-9989	22	9
81337	6-1-9949		4940-01-242-7258	4	7
81337	6-1-9955			2	2
81337	6-1-9962		3510-01-253-4303	1	1
81337	6-1-9962-8			1	6
81337	6-1-9962-9			1	8
81337	6-1-9963			1	4
81337	6-1-9964		5330-01-242-7263	1	3
81337	6-1-9970			5	12
81337	6-1-9970-10			5	27
81337	6-1-9970-12			5	31
81337	6-1-9970-13			5	22
81337	6-1-9970-14			5	20
81337	6-1-9970-15			5	24
81337	6-1-9970-16			5	26
81337	6-1-9970-2			5	35
81337	6-1-9970-22			5	17
81337	6-1-9970-25			5	16
81337	6-1-9970-29			5	28
81337	6-1-9970-3			5	32
81337	6-1-9970-30			5	23
81337	6-1-9970-32			5	34
81337	6-1-9970-33			5	33
81337	6-1-9970-4			5	30
81337	6-1-9970-5			5	21
81337	6-1-9970-6			5	19
81337	6-1-9970-8			5	25
81337	6-1-9972			37	1
81337	6-1-9972-8			37	3
81337	6-1-9977			75	1
81337	6-1-9981			2	5
81337	6-1-9982-1			2	20
81337	6-1-9982-2			2	27
81337	6-1-9982-3			75	10
81337	6-1-9982-4		3990-01-286-1907	3	12
81337	6-1-9983		3990-01-235-7876	2	9
				2	17
				2	29
81337	6-1-9984			4	16
81337	6-1-9985			20	1
81337	6-1-9985-10			20	10

CROSS-REFERENCE INDEXES

CAGEC	PART NUMBER	PART NUMBER INDEX		FIG.	ITEM
			STOCK NUMBER		
81337	6-1-9985-11			20	19
81337	6-1-9985-16			20	6
81337	6-1-9985-17			20	5
81337	6-1-9985-18			20	4
81337	6-1-9985-19			20	7
81337	6-1-9985-20			20	8
81337	6-1-9985-21			20	9
81337	6-1-9985-24			20	22
81337	6-1-9985-26			20	15
81337	6-1-9985-5			20	17
81337	6-1-9985-6			20	11
81337	6-1-9985-7			20	20
81337	6-1-9985-8			20	14
81337	6-1-9985-9			20	16
81337	6-1-9986			20	12
81337	6-1-9987			20	18
81337	6-1-9988			20	21
81337	6-1-9994			33	4
81337	6-1-9995-4			68	20
81337	6-2-1911-20-2			48	32
81337	6-2-2303			69	2
81337	6-2-2305-20-160			56	10
81337	6-2-2307-20-219			58	40
81337	6-2-2308-20-93			61	12
81337	6-2-2308-20-94			61	4
81337	6-2-2308-20-95			61	8
81337	6-2-2308-20-96			61	6
81337	6-2-2308-20-97			61	5
81337	6-2-2309-20-269			59	15
81337	6-2-2310-20-571			58	49
81337	6-2-2310-20-75			59	8
81337	6-2-2312-20-199			55	26
81337	6-2-2312-20-235			55	3
81337	6-2-2312-20-636			55	23
81337	6-2-2313-20-203			55	14
81337	6-2-2313-20-204			55	27
81337	6-2-2313-20-206			55	25
81337	6-2-2313-20-208			55	17
81337	6-2-2313-20-210			55	21
81337	6-2-2314-20-202			55	20
81337	6-2-2315-20-205			55	18
81337	6-2-2315-20-214			55	8
81337	6-2-2315-20-216			55	10
81337	6-2-2315-20-635			55	7
81337	6-2-2319-20-262			59	12
81337	6-2-2319-20-267			59	13
81337	6-2-2319-20-270			59	11
81337	6-2-2319-20-59			59	9
81337	6-2-2319-20-73			59	14
81337	6-2-2321-20-128			58	10
81337	6-2-2321-20-139			58	9

CROSS-REFERENCE INDEXES

CAGEC	PART NUMBER	PART NUMBER INDEX		FIG.	ITEM
			STOCK NUMBER		
81337	6-2-2323-20-115			58	18
81337	6-2-2323-20-136			58	13
81337	6-2-2324-2			58	29
81337	6-2-2324-20-116			58	26
81337	6-2-2324-20-121			58	31
81337	6-2-2324-20-573	5365-01-287-5353		58	25
81337	6-2-2326-20-110			58	32
81337	6-2-2332-20-218			58	33
81337	6-2-2332-20-226			58	41
81337	6-2-2332-20-227			58	39
81337	6-2-2333-20-222			58	42
81337	6-2-2334-20-123			58	15
81337	6-2-2339-20-271			57	1
81337	6-2-2339-20-355			57	18
81337	6-2-2340-20-352			57	5
81337	6-2-2341-20-325			57	48
81337	6-2-2341-20-331			57	52
81337	6-2-2342-20-335			57	40
81337	6-2-2343-20-346			57	42
81337	6-2-2343-20-347			57	47
81337	6-2-2343-20-348			57	45
81337	6-2-2343-20-351			57	46
81337	6-2-2346-20-339			57	32
81337	6-2-2346-20-345			57	36
81337	6-2-2348-20-308			57	27
81337	6-2-2348-20-324			57	31
81337	6-2-2349-20-300			57	8
81337	6-2-2350-20-295			57	22
81337	6-2-2350-20-296			57	26
81337	6-2-2351-20-293			57	23
81337	6-2-2352-20-332			57	37
81337	6-2-2352-20-338			57	41
81337	6-2-2354-20-328			57	35
				57	51
81337	6-2-2355-20-318			57	30
81337	6-2-2357-20-301			57	19
81337	6-2-2358-20-272			58	6
81337	6-2-2361-20-287			57	21
81337	6-2-2364-20-378			53	40
81337	6-2-2365-20-370	4520-01-305-2173		53	26
81337	6-2-2365-20-373			53	31
81337	6-2-2365-20-376			53	30
81337	6-2-2366-20-380			53	41
81337	6-2-2366-20-393			54	9
81337	6-2-2366-20-394			53	6
81337	6-2-2368-20-382			53	15
81337	6-2-2368-20-384			53	9
81337	6-2-2368-20-386			53	10
81337	6-2-2369-20-372			53	32
81337	6-2-2370-20-381			53	39
81337	6-2-2371-20-422			51	1

CROSS-REFERENCE INDEXES

CAGEC	PART NUMBER	PART NUMBER INDEX		FIG.	ITEM
		STOCK NUMBER			
81337	6-2-2371-20-435			51	14
81337	6-2-2371-20-437			52	7
81337	6-2-2371-20-451			52	6
81337	6-2-2371-20-652			52	4
81337	6-2-2371-20-656			52	8
81337	6-2-2371-20-657			52	5
81337	6-2-2372-20-430			51	19
81337	6-2-2374-20-428			51	22
81337	6-2-2375-20-429			51	12
81337	6-2-2376-20-423			51	4
81337	6-2-2376-20-424			51	6
81337	6-2-2376-20-427			51	7
81337	6-2-2400	5640-01-285-4288		3	4
81337	6-2-2403			4	36
81337	6-2-2407			4	29
81337	6-2-2409			4	28
81337	6-2-2411			4	23
81337	6-2-2412			4	30
81337	6-2-2413			4	31
81337	6-2-2418			2	30
81337	6-2-2419			69	4
81337	6-2-2426			2	1
81337	6-2-2427			69	3
81337	6-2-2434			4	22
81337	6-2-2445			21	4
81337	6-2-2445-5			21	6
81337	6-2-2446			21	16
81337	6-2-2448			21	14
81337	6-2-2449			20	13
81337	6-2-2450			21	10
81337	6-2-2518-148			72	7
81337	6-2-2518-148-13			72	9
81337	6-2-2518-148-14			72	10
81337	6-2-2518-148-16			72	11
81337	6-2-2991			53	25
81337	6-2-2992-1			53	12
80204	6S6DC	6240-00-250-6438		59	23
00779	604750-1			17	7
07819	605MIL	3510-01-219-7364		24	11
76380	63X1399			13	15
95933	631-200S			43	16
27901	64013			16	18
04009	6475WP			63	13
15526	6797J-16			28	2
89020	70			37	35
39428	7113K27			28	26
64380	714 0 -4325	6685-01-325-9848		7	18
79919	72025	6645-01-326-0700		17	33
16428	737300			BULK	28
74545	7420	597500840-5844		37	4
				63	14
24161	75W			BULK	7

CROSS-REFERENCE INDEXES

CAGEC	PART NUMBER	PART NUMBER INDEX		FIG.	ITEM
			STOCK NUMBER		
04009	7810UD		5925-00-300-4448	37	7
				63	16
71785	8-142			27	42
05789	803-8086			8	22
81997	813-224-2		5945-01-234-6261	27	36
81997	821-256-2		5945-01-246-6737	30	11
22973	830-701-1E			59	22
22973	830-701-1H			27	10
33743	83673-003			60	14
05748	85284			65	22
19207	8750137		2330-01-207-3533	75	7
59076	9X93-50142028			53	27
79466	90325			46	8
15605	9115-H168			59	26
15526	933-M6X16			28	1
02660	9760-16			16	22
15472	98801-01		4330-01-278-3614	42	5
				50	13
05789	990-1507		3120-01-146-1214	9	4
05789	990-1514		3120-01-145-9099	9	13
05789	990-1515		3120-00-844-0742	9	12
05789	990-3013			17	17
05789	990-9001		4730-01-326-0703	13	9
05789	990-9203		6105-01-325-9845	10	19
IY370	991096			44	10
			4320-01-006-4734	52	19
05789	992-6031			17	35
05789	995-2137			17	6
				17	10
05789	995-2139			17	9
05789	997-1040			14	16
05789	997-1085			6	17
05789	997-1119			6	9
05789	997-1120			6	23
05789	997-1122			6	13
05789	997-1125			6	21
05789	997-1127			6	4
05789	997-1246			6	10
05789	997-1267			14	17
05789	997-1278			6	25
05789	997-1301			14	15
05789	997-1318			6	20
05789	997-1339			6	18
05789	997-1348			6	5
05789	997-1349			6	3
05789	997-1351			6	22
05789	997-1352			6	11
05789	997-1388			6	16
05789	997-1400			6	12
05789	997-1437			16	12
05789	997-1659			6	19
05789	997-3466			6	8

CROSS-REFERENCE INDEXES

CAGEC	PART NUMBER	PART NUMBER INDEX STOCK NUMBER	FIG.	ITEM
05789	998-1901		8	8
05789	998-1906		9	6
05789	998-1953		9	31
05789	998-2003		15	13
05789	998-2015		15	15
05789	998-2102		6	28
			7	10
			10	18
05789	998-2103		7	8
05789	998-2106		15	2
05789	998-2306		13	6
05789	998-2388		13	2
05789	998-2859		8	19
			17	20
05789	998-2863		8	14
05789	998-2877		9	22
05789	998-3028		8	12
05789	998-3117		17	14
05789	998-3178		8	25
05789	998-3180		16	5
			17	2
05789	998-3186		16	21
05789	998-3189		8	23
05789	998-3191		15	7
05789	998-3195		9	5
			9	17
05789	998-3254		9	15
05789	998-3336		18	33
05789	998-3714		18	6
05789	998-3807		8	1
			18	20
05789	998-3808		7	14
05789	998-3952		18	8
05789	998-3953		18	12
05789	998-3958		18	24
05789	998-4133		7	12
05789	998-4251		9	9
05789	998-4304		9	10
05798	998-4656		10	14
05789	998-4764		6	1
05789	998-4911		9	21
			17	18
05789	998-4914		8	13
			10	2
05789	998-4934		8	11
			8	16
05789	998-4953		16	20
05789	998-4955		15	6
05789	998-4956		16	8
05789	998-4961		12	1
			13	11

CROSS-REFERENCE INDEXES

CAGEC	PART NUMBER	PART NUMBER INDEX		FIG.	ITEM
			STOCK NUMBER		
05789	998-4961			14	9
				15	11
05789	998-4971			6	26
				7	6
				10	16
05789	998-4972			15	1
05789	998-4981			18	1
				18	32
05789	998-5008			10	13
05789	998-5220			7	19
				9	25
05789	998-5295			17	23
05789	998-5682			9	32
05789	998-5735			7	13
				16	9
05789	998-5745			12	2
				13	12
				14	10
				15	12
05789	998-5750			6	27
				7	7
				10	17
05789	998-5755			18	2
05789	998-5760			13	7
05789	998-5765			13	3
05789	998-6100			17	19
05789	998-6121			17	15
05789	998-6130			17	3
05789	998-6131			9	26
05789	998-6140			13	13
				15	14
05789	998-6160			18	3
05789	998-6170			13	8
05789	998-6180			13	4
05789	998-8700			9	1
05789	998-8702			13	1
05789	999-1231			16	7

CROSS-REFERENCE INDEXES

FIG.	ITEM	FIGURE AND ITEM NUMBER INDEX		PART NUMBER
		STOCK NUMBER	CAGEC	
BULK	1		80244	MIL-W-5044 TY2
BULK	1		80244	MIL-W-5044 TY2
BULK	2		81349	MILR30500
BULK	3		81348	V-T-285 TY1SCB66 022ODSISIZEF
BULK	4		81348	MMM-A-121
BULK	5		05972	595-75
BULK	6		80244	RR-C-271 TY2CL3
BULK	7		24161	75W
BULK	8	4720-00-293-7995	24161	1B
BULK	9		81343	SAE/J 1402
BULK	10		81349	SAE/J 517-100R6-4
BULK	11		81348	ZZ-H-561AA2015
BULK	12	4720-00-542-4433	81349	MIL-H-8794-8
BULK	13		81348	ZZ-H-601 GR3CL1S IZE 4 IN
BULK	14		81349	MIL-H-8794-5
BULK	15	4720-00-639-9907	81349	MIL-H-8794-4
BULK	16		81349	MIL-I-631TYPEFFO RMUGRADECCLASSI
BULK	17		81349	MIL-L-2104
BULK	18		81349	ASTM-B486
BULK	19		81349	B46089-MSB1
BULK	20		58727	PP-22
BULK	21		80244	MIL-S-45180 TY1
BULK	22		05972	592-41
BULK	23		71984	340
BULK	24		81349	QQ-S-571
BULK	25		81349	ASTM-D-3308
BULK	26		81346	ASTM-B88TYPEL2-1
BULK	27		81346	ASTM-B88TYPELI-1
BULK	28		16428	737300
BULK	29	4720-00-410-4288	61501	R3603 3/16X5/16
BULK	30		81349	M5086/2-18-0
BULK	31		81349	M5086/2-16-2
BULK	32		81349	M5086/2-16-0
BULK	33		81349	M5086/2-14-9
BULK	34		81349	M5086/2-14-0
BULK	35		81349	M5086/2-14-2
BULK	36		81349	M5086/2-14-3
BULK	37		81349	M5086/2-14-5
BULK	38		81349	M5086/2-18-2
1	1	3510-01-253-4303	81337	6-1-9962
1	2	5325-00-641-0404	81349	MILG16491TYPE3CL ASS3SIZE2
1	3	5330-01-242-7263	81337	6-1-9964
1	4		81337	6-1-9963
1	5	5325-00-641-0404	81349	MILG16491TYPE3CL ASS3SIZE2

CROSS-REFERENCE INDEXES

FIG.	ITEM	FIGURE AND ITEM NUMBER INDEX		PART NUMBER
		STOCK NUMBER	CAGEC	
1	6		81337	6-1-9962-8
1	7	5325-00-231-6622	81349	MILG16491TYPE3CL ASS3SIZE4
1	8		81337	6-1-9962-9
2	1		81337	6-2-2426
2	2		81337	6-1-9955
2	3		96906	MS20600B6W6
2	4		96906	MS51939-1
2	5		81337	6-1-9981
2	6	3510-01-246-9258	81337	6-1-9416
2	7	5320-00-616-4345	96906	MS20600B6W6
2	8		96906	MS51939-1
2	9	3990-01-235-7876	81337	6-1-9983
2	10	5320-00-061-9662	96906	M520600B6W5
2	11		81337	6-1-9934-2
2	12		81337	1-6-0103
2	13	5320-00-061-9662	96906	MS20600B6W5
2	14		81337	6-1-9934-2
2	15	5320-00-616-4345	96906	M520600B6W6
2	16		96906	MS51939-1
2	17	3990-01-235-7876	81337	6-1-9983
2	18	5305-00-951-5617	96906	MS24630-46
2	19		96906	MS51939-1
2	20		81337	6-1-9982-1
2	21	5975-00-156-3253	96906	M5S3367-2-9
2	22		81337	1-6-0104
2	23	5320-00-061-9662	96906	M520600B6W5
2	24		81337	6-1-9934-2
2	25	5305-00-951-5617	96906	M524630-46
2	26		96906	MS51939-1
2	27		81337	6-1-9982-2
2	28	5320-00-616-4345	96906	MS20600B6W6
2	29	3990-01-235-7876	81337	6-1-9983
2	30		81337	6-2-2418
2	31	5320-00-061-9662	96906	M520600B6W5
2	32		81337	6-1-9934-2
2	33		81337	6-1-9836-131
2	34	5310-00-052-6454	96906	MS35340-51
2	35	5305-00-947-4353	96906	MS90728-190
2	36		81337	6-1-8801
2	37		81337	6-1-9836-129
2	38		81337	6-1-8802
2	39		81337	6-1-9836-126
2	40		96906	MS35340-48
2	41		96906	M590728-116
2	42		96906	MS27183-18
2	43		81337	6-1-9838-1
2	44		81337	6-1-9838-2
2	45		96906	MS35308-362
2	46		96906	MS35340-46
2	47		81337	6-1-9909

CROSS-REFERENCE INDEXES

FIG.	ITEM	FIGURE AND ITEM NUMBER INDEX		PART NUMBER
		STOCK NUMBER	CAGEC	
2	48		96906	MS27130-CR118
2	49	3510-01-250-3645	81337	6-1-9859
2	50		96906	M524630-46
2	51		81337	6-1-9934-1
2	52		96906	MS51972-2
2	53		96906	MS35338-140
2	54		96906	MS35308-338
2	55		88044	AN960C516
2	56		96906	MS35308-334
2	57		81337	6-1-8357
3	1	5640-01-246-9256	81337	1-6-0118
3	2		81337	6-1-9082
3	3		1Y370	101001
3	3	5640-01-245-6934	81337	1-6-0114
3	4	5640-01-285-4288	81337	6-2-2400
3	5		81337	6-1-9836-119
3	6		96906	M535340-46
3	7		96906	M527183-15
3	8		96906	MS90728-62
3	9		81337	1-6-0108
3	10		96906	MS24630-46
3	11		96906	MS51939-1
3	12	3990-01-286-1907	81337	6-1-9982-4
4	1	3510-01-247-4797	81337	6-1-9430
4	2		81337	6-1-9883
4	3		96906	M515795-817
4	4		81337	6-1-9432
4	5		81337	6-1-8780
4	6	3510-01-279-3980	81337	6-1-9433
4	7	4940-01-242-7258	81337	6-1-9949
4	8		81337	6-1-9855
4	9		81337	6-1-8356
4	10		96906	MS21044C6
4	11		96906	MS15795-814
4	12		96906	MS35308-364
4	13		96906	MS35308-366
4	14		81337	6-1-9871
4	15		81337	6-1-9868
4	16		81337	6-1-9984
4	17		96906	M520600B6W5
4	18		81337	6-1-9934-3
4	19		96906	MS20600M6W6
4	20		81337	6-1-9849
4	21		81337	6-1-9879
4	22		81337	6-2-2434
4	23		81337	6-2-2411
4	24		96906	MS21044C6
4	25		96906	MS15795-814
4	26		96906	M535308-366
4	27		96906	MS35308-364
4	28		81337	6-2-2409

CROSS-REFERENCE INDEXES

FIG.	ITEM	FIGURE AND ITEM NUMBER INDEX		PART NUMBER
		STOCK NUMBER	CAGEC	
4	29		81337	6-2-2407
4	30		81337	6-2-2412
4	31		81337	6-2-2413
4	32		96906	MS20600B6W5
4	33		96906	MS20600M6W6
4	34		81337	6-1-9934-3
4	35		81337	6-1-9879
4	36		81337	6-2-2403
5	1		96906	M527028-13
5	2	5330-00-075-3268	96906	MS27030-7
5	3		96906	MS27022-13
5	4		81337	6-1-8362
5	5		96906	MS35649-2384
5	6		96906	M535338-141
5	7		96906	M535307-364
5	8		81337	6-1-8364
5	9		81337	6-1-8363
5	10		81337	6-1-8365
5	11		96906	M535650-3382
5	12		81337	6-1-9970
5	13		96906	M535649-2384
5	14		96906	M535338-140
5	15		96906	M515795-814
5	16		81337	6-1-9970-25
5	17		81337	6-1-9970-22
5	18		96906	MS27022-13
5	19		81337	6-1-9970-6
5	20		81331	6-1-9970-14
5	21		81337	6-1-9970-5
5	22		81337	6-1-9970-13
5	23		81337	6-1-9970-30
5	24		81337	6-1-9970-15
5	25		81337	6-1-9970-8
5	26		81337	6-1-9970-16
5	27		81337	6-1-9970-10
5	28		81337	6-1-9970-29
5	29		96906	MS27022-9
5	30		81337	6-1-9970-4
5	31		81337	6-1-9970-12
5	32		81337	6-1-9970-3
5	33		81337	6-1-9970-33
5	34		81337	6-1-9970-32
5	35		81337	6-1-9970-2
5	36		96906	MS27022-9
5	37		81337	6-1-9836-162
6	1		05789	998-4764
6	2		05789	177-8183
6	3		05789	997-1349
6	4		05789	997-1127
6	5		05789	997-1348
6	6		05789	177-8172

CROSS-REFERENCE INDEXES

FIG.	ITEM	FIGURE AND ITEM NUMBER INDEX		PART NUMBER
		STOCK NUMBER	CAGEC	
6	7		72661	HS48
6	8		05789	997-3466
6	9		05789	997-1119
6	10		05789	997-1246
6	11		05789	997-1352
6	12		05789	997-1400
6	13		05789	997-1122
6	14	4820-01-326-0709	05789	177-8175
6	15		30327	KF04-04PS
6	16		05789	997-1388
6	17		05789	997-1085
6	18		05789	997-1339
6	19		05789	997-1659
6	20		05789	997-1318
6	21		05789	997-1125
6	22		05789	997-1351
6	23		05789	997-1120
6	24	4820-01-326-0697	05789	177-8176
6	25		05789	997-1278
6	26		05789	998-4971
6	27		05789	998-5750
6	28		05789	998-2102
6	29		05789	177-8167
7	1		81337	6-1-9836-119
7	2		96906	M535340-46
7	3		96906	M527183-15
7	4		96906	M590728-62
7	5		81337	6-1-9944
7	6		05789	998-4971
7	7		05789	998-5750
7	8		05789	998-2103
7	9		05789	177-8138
7	10		05789	998-2102
7	11		05789	177-8145
7	12		05789	998-4133
7	13		05789	998-5735
7	14		05789	998-3808
7	15		05789	177-8133
7	16		05789	177-8185
7	17		05789	177-2870
7	18	6685-01-325-9848	64380	714-00-0-4325
7	19		05789	998-5220
7	20		05789	177-8141
8	1		05789	998-3807
8	2		05789	130-8233
8	3		00779	35115
8	4		05789	177-8069
8	5	5930-01-326-6409	73559	40152
8	6		05789	174-8176
8	7		05789	177-8070
8	8		05789	998-1901

CROSS-REFERENCE INDEXES

FIG.	ITEM	FIGURE AND ITEM NUMBER INDEX		PART NUMBER
		STOCK NUMBER	CAGEC	
8	9		05789	177-8065
8	10		05789	130-8204
8	11		05789	998-4934
8	12		05789	998-3028
8	13		05789	998-4914
8	14		05789	998-2863
8	15		05789	177-8035
8	16		05789	998-4934
8	17		73(62	1000-M-6 SUP
8	18		28520	B-500-375
8	19		05789	998-2859
8	20	5930-01-145-7956	05789	321-8044
8	21	5930-01-326-0698	61529	AH71503609
8	22		05789	803-8086
8	23		05789	998-3189
8	24	5360-01-145-0593	05789	130-8208
8	25		05789	998-3178
8	26		05789	177-8068
8	27		05789	177-8066
9	1		05789	998-8700
9	2		05789	135-8236
9	3	3510-01-326-0702	05789	177-8059
9	4	3120-01-146-1214	05789	990-1507
9	5		05789	998-3195
9	6		05789	998-1906
9	7		05789	540-8184
9	8		05789	177-8063
9	9		05789	998-4251
9	10		05789	998-4304
9	11	5306-01-233-2780	05789	130-8199
9	12	3120-00-844-0742	05789	990-1515
9	13	3120-01-145-9099	05789	990-1514
9	14		05789	177-8017
9	15		05789	998-3254
9	16	3120-01-146-1211	05789	130-8191
9	17		05789	998-3195
9	18		05789	177-8064
9	19		05789	177-8060
9	20		05789	174-8117
9	21		05789	998-4911
9	22		05789	998-2877
9	23	3510-01-233-3442	05789	102-8051
9	24	5330-01-235-9687	05789	102-8050
9	25		05789	998-5220
9	26		05789	998-6131
9	27		05789	102-8073
9	28	5330-01-235-9686	05789	102-9041
9	29	9340-00-104-4722	05789	200-8062
9	30		05789	135-8375
9	31		05789	998-1953
9	32		05789	998-5682

CROSS-REFERENCE INDEXES

FIG.	ITEM	FIGURE AND ITEM NUMBER INDEX		PART NUMBER
		STOCK NUMBER	CAGEC	
9	33			05789 174-8066
10	1		05789	177-8184
10	2			05789 998-4914
10	3			05789 177-2860
10	4			05789 177-8131
10	5			05789 177-8039
10	6		71176	H-1
10	7		77176	AK74H
10	8	3030-00-529-0353	24161	A53
10	9			71176 H7-8
10	10			71176 AK34H
10	11			00779 35653
10	12			05789 177-8104
10	13			05789 998-5008
10	14			05798 998-4656
10	15			05789 177-8058
10	16			05789 998-4971
10	17			05789 998-5750
10	18			05789 998-2102
10	19	6105-01-325-9845	05789	990-9203
10	20			05789 177-8057
11	1		05472	36CB4500
11	2		05472	35CB3003A16
11	3		05472	HA6001A01
11	4			05472 TPMYJ45KB
11	5		95879	1641B
11	6		05472	35FH4001A02
11	7		05472	35FN3000A05
11	8		05472	35EP3100A01
11	9	3110-01-201-3569	05472	BG6203B03
11	10			05472 35RA10004020
11	11	5315-01-207-2625	05472	HW2501D13
11	12	3110-01-201-3568	05472	BG6205B03
11	13		05472	35SB0832A00
11	14		05472	35EP3101A01
11	15		05472	HA1005A03
12	1		05789	998-4961
12	2		05789	998-5745
12	3		05789	177-8127
12	4		05789	177-8125
12	5		79470	140
12	6		79470	C5205X4X4
12	7	6685-01-167-4841	25795	4X515
12	8		1U763	206-92802-A
13	1		05789	998-8702
13	2		05789	998-2388
13	3		05789	998-5765
13	4		05789	998-6180
13	5		05789	177-8053
13	6		05789	998-2306
13	7		05789	998-5760

CROSS-REFERENCE INDEXES

FIG.	ITEM	FIGURE AND ITEM NUMBER INDEX		PART NUMBER
		STOCK NUMBER	CAGEC	
13	8		05789	998-6170
13	9	4730-01-326-0703	05789	990-9001
13	10		05789	177-8089
13	11		05789	998-4961
13	12		05789	998-5745
13	13		05789	998-6140
13	14	3510-01-229-3127	05789	174-8073
13	15		76380	63X1399
13	16		05789	174-8040
13	17		71176	KR172
13	18		71176	A4061883
13	19		71176	A4064705
13	20		71176	BA-2
13	21		71176	A3210622
13	22		71176	A4062592
13	23		71176	A4063590
13	24		71176	A4060596
13	25		71176	A4060331
13	26		71176	B3219151
13	27		71176	A3219839
13	28		71176	A3219821
13	29		71176	A3219813
13	30		71176	A3219789
13	31		71176	B3219136
13	32		71176	A3219862
13	33		71176	A3219854
13	34		77176	A3219847
13	35		71176	A4060588
13	36		77176	B3219110
13	37		71176	A3219763
13	38		71176	A3219896
13	39		71176	A3219888
13	40		71176	A3219870
13	41		71176	B3219003
13	42		71176	A4048575
13	43		71176	A3219805
13	44		71176	A4048559
13	45		71176	B3219045
13	46		71176	A4049375
13	47		71176	A4049383
13	48		71176	B3219052
13	49		71176	KR278
13	50		71176	A4049177
13	51		71176	A4049169
13	52		71176	B3219086
13	53		71176	KR279
13	54		71176	A4061701
13	55		71176	A4061453
13	56		71176	B3219384
13	57		71176	A4068268
13	58		71176	D3219243

CROSS-REFERENCE INDEXES

FIG.	ITEM	FIGURE AND ITEM NUMBER INDEX		PART NUMBER
		STOCK NUMBER	CAGEC	
14	1	4730-01-245-0198	35871	MH-6
14	2		05789	177-8124
14	3		05789	177-8123
14	4		05789	177-8122
14	5		05789	177-8113
14	6		24161	4-4FJX
14	7	4730-01-245-0198	35871	MH-6
14	8		05789	177-8119
14	9		05789	998-4961
14	10		05789	998-5745
14	11		05789	177-8173
14	12		05789	177-8107
14	13	4730-00-782-5582	30327	KF04-04PS
14	14	4730-00-289-5484	96906	MS51500A4-4
14	15		05789	997-1301
14	16		05789	997-1040
14	17		05789	997-1267
14	18		05789	177-8112
14	19		24161	4-4FJX
14	20	4730-01-245-0198	35871	MH-6
14	21		05789	177-8118
14	22		05789	177-8111
14	23		24161	4-4FJX
14	24	4730-01-245-0198	35871	MH-6
14	25		05789	177-8117
14	26		05789	177-8110
14	27		24161	4-4FJX
14	28	4730-01-245-0198	35871	MH-6
14	29		05789	177-8116
14	30		05789	177-8109
14	31		24161	4-4FJX
14	32	4730-01-245-0198	35871	MH-6
14	33		05789	177-8115
14	34		05789	177-8108
14	35		24161	4-4FJX
14	36	4730-01-245-0198	35871	MH-6
14	37		05789	177-8114
15	1		05789	998-4972
15	2		05789	998-2106
15	3		05789	174-8132
15	4	5330-01-240-2566	05789	174-8133
15	5		05789	177-8054
15	6		05789	998-4955
15	7		05789	998-3191
15	8	5365-01-237-2753	05789	102-8044
15	9	5330-01-242-4138	05789	102-8043
15	10		05789	177-8051
15	11		05789	998-4961
15	12		05789	998-5745
15	13		05789	998-2003
15	14		05789	998-6140

CROSS-REFERENCE INDEXES

FIG.	ITEM	FIGURE AND ITEM NUMBER INDEX		PART NUMBER
		STOCK NUMBER	CAGEC	
15	15		05789	998-2015
15	16		05789	174-8052
15	17		05789	174-8071
15	18		05789	177-8048
15	19		05789	177-8042
16	1		81337	6-1-9836-119
16	2		96906	MS35340-46
16	3		96906	MS27183-15
16	4		05789	177-8092
16	5		05789	998-3180
16	6		05789	177-8032
16	7		05789	999-1231
16	8		05789	998-4956
16	9		05789	998-5735
16	10		05789	177-8105
16	11		24161	4LOC-2RMP
16	12		05789	997-1437
16	13		79470	C5205X4X4
16	14		65035	P69383-5
16	15	5935-01-326-0708	65035	H894100-0302
16	16		65035	PS31010-1355
16	17		05789	177-8134
16	18		27901	64013
16	19		05789	155-8232
16	20		05789	998-4953
16	21		05789	998-3186
16	22		02660	9760-16
16	23		96906	MS3102A16-10S
16	24		59730	25211
16	25		05789	177-8093
17	1		05789	177-8200
17	2		05789	998-3180
17	3		05789	998-6130
17	4		05789	177-8077
17	5	5940-00-874-9033	00779	41274
17	6		05789	995-2137
17	7		00779	604750-1
17	8		00779	321235
17	9		05789	995-2139
17	10		05789	995-2137
17	11		05789	201-8023
17	12		05789	177-8094
*17	13	6645-01-325-9849	05789	177-8029
17	14		05789	998-3117
17	15		05789	998-6121
17	16		31422	F266
17	17		05789	990-3013
17	18		05789	998-4911
17	19		05739	998-6100
17	20		05789	998-2859
17	21		3J690	100-0919A

CROSS-REFERENCE INDEXES

FIG.	ITEM	FIGURE AND ITEM NUMBER INDEX		PART NUMBER
		STOCK NUMBER	CAGEC	
17	22	6350-01-066-8321	37942	SC110HP
17	23		05789	998-5295
17	24	6210-01-294-8975	72619	559-0202-003
17	25	5905-01-326-0699	62676	271-1716
17	26	5930-01-326-6409	73559	40152
17	27	5930-01-237-7329	73559	112-PAM
17	28	5310-00-833-3564	02929	30F000
17	29	5930-01-326-7336	91929	511TS95-3
17	30		73559	2FA53-73
17	31	5930-01-326-7337	91929	512TS95-10
17	32	5930-01-232-0998	91929	512TS95-3
17	33	6645-01-326-0700	79919	72025
17	34		05789	177-8026
17	35		05789	992-6031
18	1		05789	998-4981
18	2		05789	998-5755
18	3		05789	998-6160
18	4		05789	177-8106
18	5		05789	177-8180
18	6		05789	998-3714
18	7		28081	Q4F-00060-321
18	8		05789	998-3952
18	9	3510-01-203-5000	05789	119-8163
18	10		05789	177-8028
18	11	6645-01-233-0962	05789	174-8058
18	12		05789	998-3953
18	13		71785	4-141
18	14	9905-00-494-7895	71785	MS-4-141
18	15		71785	12-541
18	16	9905-00-205-1160	71785	MS12-141
18	17	5950-01-326-0701	80089	W45DUF35-1
18	18		03743	2510
18	19		72268	5262
18	20		05789	998-3807
18	21		03743	4SSLS1-2
18	22		28520	B-375-750
18	23	5945-01-309-8493	60886	RR2P-U-AC120
18	24		05789	998-3958
18	25		77342	27E122
18	26	5945-01-325-9838	77342	KHAU-17A12-120
18	27	5935-01-325-9837	60886	SY45-05
18	28	6110-01-325-9846	01121	100-A24ND3
18	29	6110-01-325-9847	01121	104-A09ND3
18	30	5920-00-284-9220	81349	F02B250V1A
18	31		75915	350328
18	32		05789	998-4981
18	33		05789	998-3336
18	34		05789	177-8027
19	1		81337	6-1-9836-119
19	2		96906	MS35340-46
19	3		96906	MS90728-62

CROSS-REFERENCE INDEXES

FIG.	ITEM	FIGURE AND ITEM NUMBER INDEX		PART NUMBER
		STOCK NUMBER	CAGEC	
19	4		88044	AN960-616
19	5		81337	6-1-9885
20	1		81337	6-1-9985
20	2		96906	MS24630-47
20	3		96906	MS35140-12
20	4		81337	6-1-9985-18
20	5		81337	6-1-9985-17
20	6		81337	6-1-9985-16
20	7		81337	6-1-9985-19
20	8		81337	6-1-9985-20
20	9		81337	6-1-9985-21
20	10		81337	6-1-9985-10
20	11		81337	6-1-9985-6
20	12		81337	6-1-9986
20	13		81337	6-2-2449
20	14		81337	6-1-9985-8
20	15		81337	6-1-9985-26
20	16		81337	6-1-9985-9
20	17		81337	6-1-9985-5
20	18		81337	6-1-9987
20	19		81337	6-1-9985-11
20	20		81337	6-1-9985-7
20	21		81337	6-1-9988
20	22		81337	6-1-9985-24
21	1		96906	MS35650-302
21	2		96906	MS35338-43
21	3		96906	MS35207-267
21	4		81337	6-2-2445
21	5		03743	CN-50
21	6		81337	6-2-2445-5
21	7		96906	MS35206-246
21	8		96906	MS35335-005
21	9		96906	MS15795-856
21	10		81337	6-2-2450
21	11		01121	509-TOH
21	12		01121	W36
21	13		96906	MS35207-261
21	14		81337	6-2-2448
21	15		96906	MS27130-S14
21	16		81337	6-2-2446
21	17		81337	6-1-9836-119
21	18		96906	MS27183-15
21	19		96906	MS35340-46
21	20		96906	MS90728-60
21	21		81337	6-1-9407
21	22		81337	6-1-9407-2
21	23		81337	6-1-9407-3
21	24		96906	MS51958-64
21	25		96906	MS90558C32412P
21	26	5999-00-014-0939	81349	M39029/48-318
21	27	5999-00-014-0941	81349	M39029/48-320

CROSS-REFERENCE INDEXES

FIG.	ITEM	FIGURE AND ITEM NUMBER INDEX		PART NUMBER
		STOCK NUMBER	CAGEC	
21	28	5999-00-014-0943	81349	M39029/48-321
21	29		81337	6--1-9408
21	30	5325-00-171-6387	96906	MS35489-51
21	31		81337	6-1-9405
21	32		81337	6-1-9407-1
21	33	6150-01-275-7930	81337	6-1-9924
21	34		96906	MS90557C32412S
21	35	5999-01-091-3187	81349	M39029/49-331
21	36	5999-00-014-0952	81349	M39029/49-329
21	37		81337	6-1-9925
22	1		81337	6-1-9836-81
22	2		96906	MS35842-10
22	3		81337	6-1-9836-82
22	4		81337	6-1-9836-134
22	5		96906	MS35649-2254
22	6		96906	MS35338-139
22	7		96906	MS35307-308
22	8		88044	AN960C416
22	9	4310-01-229-9989	81337	6-1-9948
22	10		51034	L17362
22	11		51034	C88096
22	12		51034	C87447
22	13		51034	J88967
22	14		51034	C87403
22	15		51034	C87414
22	16		51034	J96640
22	17		51034	564480
22	18		51034	C79274
22	19	5930-01-080-7068	51034	561880
22	20	5855-01-073-1384	51034	C87714
22	21	4310-01-078-2730	51034	C87693
22	22	4330-01-078-6388	51034	C87713
22	23		51034	S75600
23	1		81337	6-1-9836-119
23	2		96906	MS35340-46
23	3		96906	MS27183-15
23	4		96906	MS90728-60
23	5		96906	MS90728-62
23	6		81337	6-1-9895
23	7		96906	MS27020-9
23	8		81337	6-1-9947-1
23	9		81337	6-1-9895-10
23	10		81337	6-1-9902
23	11		81337	6-1-9903
24	1		81337	6-1-9836-119
24	2		96906	MS35340-46
24	3		96906	MS90728-62
24	4		96906	MS27183-15
24	5		81337	6-1-9836-126
24	6		96906	MS35340-48
24	7		96906	MS90728-115

CROSS-REFERENCE INDEXES

FIG.	ITEM	FIGURE AND ITEM NUMBER INDEX		PART NUMBER
		STOCK NUMBER	CAGEC	
24	8		96906	MS27183-18
24	9		81337	6-1-8791-1
24	10		81337	6-1-8791-2
24	11	3510-01-219-7364	07819	605-MIL
25	1		96906	MS35206-231
25	2		07819	3276
25	3		96906	MS51967-8
25	4		96906	MS51415-7
25	5		96906	MS90725-59
25	6		07819	3265
25	7		96906	MS17829-4C
25	8		07819	2429
25	9		07819	2297
25	10		07819	2544
25	11		07819	2286
25	12		96906	MS51965-33
25	13		07819	2399
25	14		07819	2398
25	15		96906	MS15001-2
25	16		07819	K-321
25	17		07819	2324
25	18		07819	2561
25	19		96906	MS51957-77
25	20		96906	MS35333-125
25	21	5330-01-236-1820	07819	3157
25	22		07819	2400-384
25	23		07819	2400-349-MIL
25	24		96906	MS16218-119
25	25		07819	K-110
25	26		07819	2561
26	1		07819	2400-125
26	2		96906	MS90728-62
26	3		96906	MS122034
26	4		07819	2400-117
26	5		07819	2504
26	6		07819	3169
26	7		07819	2400-149-G
26	8		07819	2400-66
26	9		07819	2400-68
26	10		07819	3168
26	11		07819	2400-69
26	12		07819	3084
26	13		07819	2400-414-MIL
27	1		96906	MS35214-70
27	2		96906	MS51415-5
27	3		07819	2291
27	4		07819	2626
27	5		07819	2621
27	6		07819	2622
27	7		07819	2629
27	8		07189	2620

CROSS-REFERENCE INDEXES

FIG.	ITEM	FIGURE AND ITEM NUMBER INDEX		PART NUMBER
		STOCK NUMBER	CAGEC	
27	9		07819	2623
27	10		22973	830-701-1H
27	11	6240-00-250-6438	65054	S6
27	12		96906	MS35206-263
27	13		96906	MS51415-3
27	14	5920-01-248-5297	07819	2571
27	15		96906	MS90725-68
27	16		96906	MS51415-7
27	17		07819	2400-44
27	18		03743	ST9050
27	19		88044	AN315-3
27	20		96906	MS51415-3
27	21		96906	MS35206-249
27	22		19006	KP54B6
27	23		07819	2295
27	24		79886	M-627
27	25	5365-01-235-7660	07819	2314
27	26		96906	MS24665-134
27	27		96906	MS20392-1C37
27	28		07819	2573
27	29		07819	2256
27	30		07819	2368
27	31		07819	3209
27	32		07819	2254-1
27	33		96906	MS35206-261
27	34		96906	MS51415-3
27	35		88044	AN960-9
27	36	5945-01-234-6261	81997	813-224-2
27	37		96906	MS35206-267
27	38	5945-01-268-6308	0A9W1	FIS612
27	39		07819	2637
27	40		96906	MS35206-246
27	41		96906	MS51415-3
27	42		71785	8-142
27	43		96906	MS51967-8
27	44		96906	MS27183-14
27	45		96906	MS35227-35
27	46		96906	MS51415-1
27	47		96906	MS35649-262
27	48	5930-01-235-6664	91929	YA-2RL-A6
27	49		07819	2283
27	50		07819	2284
28	1		15526	933-M6X16
28	2		15526	6797J-16
28	3		15526	125-6
28	4		15526	1078PL-6
28	5		07819	2400-431
28	6		57836	CI-3-100NA
28	7		57836	MDE-287
28	8		57836	ZO0-16
28	9		57836	RK 2.5-4

CROSS-REFERENCE INDEXES

FIG.	ITEM	FIGURE AND ITEM NUMBER INDEX		PART NUMBER
		STOCK NUMBER	CAGEC	
28	10		57836	AP 2 5-10
28	11		57836	DIL OM/11, 208V
28	12		57836	FAZG 20-3
28	13		57836	ES 35
28	14		96906	MS35206-264
28	15		96906	MS51415-3
28	16		57836	DSMR-91N
28	17		57836	M3-C123
28	18		57836	C123X-150
28	19		81349	WWC563SIZE1-2
28	20		59730	5121
28	21		03743	ST9050
28	22		19099	MS086/2-16-R
28	23		19099	MS086/2-16-B
28	24		19099	MS086/2-14-W
28	25		19099	MS086/2-14-G
28	26		39428	7113K27
28	27		30114	1G74B
29	1		96906	MS90725-111
29	2		96906	MS51415-9
29	3		07819	1034
29	4		07819	2400-293
29	5		07819	2400-260
29	6		07819	2400-263
29	7		07819	3210-MIL
29	8	3510-01-141-1304	07819	2400-244
30	1		96906	MS16995-37
30	2		96906	IMS51415-3
30	3		88044	AN960-10
30	4		07819	2301-B
30	5		07819	2568
30	6		07819	2567
30	7		07819	2309-C
30	8		07819	12572
30	9		96906	MS35207-277
30	10		96906	MS51415-5
30	11	5945-01-246-6737	81997	821-256-2
30	12	5365-01-235-7660	07819	2314
30	13		07819	2400-99-1
30	14	3040-01-143-4343	07819	2400-280
30	15		96906	MS90725-6
30	16		96906	MS51415-7
30	17		07819	2323-B
30	18		07819	2302-B
30	19		96906	MS16286-1
30	20		07819	2308
30	21		96906	MS16286-2
30	22		07819	2307
30	23		96906	MS1 7829-8C
30	24		07819	2400-278-1

CROSS-REFERENCE INDEXES

FIG.	ITEM	FIGURE AND ITEM NUMBER INDEX		PART NUMBER
		STOCK NUMBER	CAGEC	
30	25		07819	2305-C
30	26		07819	2368
30	27		88044	AN1215-06
30	28		96906	MS51415-9
30	29		07819	2400-276-1
30	30		76906	MS90725-31
30	31		96906	MS35338-45
30	32		07819	2582
30	33		07819	2306
30	34		07819	2397
30	35		07819	2303
30	36	5360-01-146-4530	07819	M-146
30	37		96906	MS90725-55
30	38		96906	MS51415-7
30	39		96906	MS90725-59
30	40		07819	2304
30	41		96906	MS16562-65
30	42		07819	2400-275-1
30	43	5330-00-938-5120	07819	2400-282
30	44		07819	2400-216
30	45		07819	3838A
30	46	3040-01-245-9792	07819	2400-210
30	47		07819	3838A
30	48		07819	2400-29
30	49	3510-01-141-1303	07819	2400-119
30	50		96906	MS90725-60
30	51		96906	MS51415-7
30	52		07819	2400-22
30	53		07819	2400-209
30	54	3110-00-156-7920	43334	55610
30	55		96906	MS90725-59
30	56		96906	MS51415-7
30	57		07819	2400-204
30	58		96906	MS90728-57
30	59		96906	MS35338-44
30	60		07819	2400-149
30	61		96906	MS24671-30
30	62		07819	2400-432
30	63		07819	2400-434
30	64		07819	2400-154
30	65		07819	2400-200
30	66		96906	MS24667-21
30	67		96906	MS51415-3
30	68		96906	MS90726-8
30	69		07819	2400-212
30	70		07819	2400-259
30	71		07819	2400-223
30	72		07819	2400-218
30	73		07819	2400-219
30	74		07819	2400-213
30	75		07819	2400-214

CROSS-REFERENCE INDEXES

FIG.	ITEM	FIGURE AND ITEM NUMBER INDEX		PART NUMBER
		STOCK NUMBER	CAGEC	
30	76		07819	2400-215
30	77		07819	2021
30	78		07819	2400-224
30	79		07819	2400-420
30	80		07819	2400-226
30	81		96906	MS90725-59
30	82		96906	MS51415-7
30	83		07819	2400-208
30	84		07819	2400-395
30	85	3110-00-114-5990	43334	Z99510
30	86		07819	2400-207
31	1		96906	MS90725-59
31	2		96906	MS51415-7
31	3		07819	2400-42
31	4		81348	FF-S-92B
31	5		96906	MS35338-44
31	6		07819	2403
31	7		96906	MS90726-8
31	8		96906	MS51415-5
31	9		96906	MS35649-2252
31	10		07819	2168
31	11		07819	2167
31	12		96906	MS16562-81
31	13		07819	2400-285
31	14		96906	MS90725-59
31	15		96906	MS51415-7
31	16		07819	2577
31	17		96906	MS35206-282
31	18		96906	MS51415-5
31	19		07819	2165
31	20	3030-00-080-8811	07819	B-62
31	21		96906	MS90725-16
31	22		96906	MS51415-7
31	23	6105-01-247-8464	07819	2363REM-50-MIL
31	24		07819	2400-337-1
31	25		96906	MS16562-65
31	26		07819	2202
31	27		96906	MS24671-30
31	28		07819	2400-432
31	29		07819	2400-433
31	30		96906	MS90725-59
31	31		96906	MS51415-7
31	32		96906	MS90725-111
31	33		96906	MS51415-9
31	34		07819	2169
31	35		96906	MS90725-16
31	36		96906	MS51415-7
31	37		96906	MS90725-6
31	38		96906	MS35338-44
31	39		07819	2400-161
31	40		07819	2400-163

CROSS-REFERENCE INDEXES

FIG.	ITEM	FIGURE AND ITEM NUMBER INDEX		PART NUMBER
		STOCK NUMBER	CAGEC	
31	41		07819	2400-164
31	42		07819	2400-43
31	43		03743	ST-50
31	44		07819	2400-435-A
31	45		96906	MS35649-2252
31	46		96906	MS51415-5
31	47		96906	MS90728-8
31	48		07819	2279
31	49		96906	MS90725-55
31	50		07819	1132
31	51		07819	1132-G
32	1		81337	6-1-9943
32	2		96906	MS27022-9
32	3		81337	6-1-9943-2
32	4		81337	6-1-9943-4
32	5		81337	6-1-9943-3
32	6		81337	6-1-9943-6
32	7		81337	6-1-9943-5
32	8		81337	6-1-9943-10
32	9		81337	6-1-9943-11
33	1		96906	MS35308-368
33	2		96906	MS35340-46
33	3		96906	MS27183-15
33	4		81337	6-1-9994
33	5		96906	MS35308-370
33	6		81337	6-1-9911
34	1		96906	MS51531-B5Z
34	2		96906	MS51533-B5
34	3		81337	6-1-9911-12
34	4		81337	6-1-8783
34	5		96906	MS35649-2384
34	6		96906	MS35338-141
34	7		81337	6-1-8800
34	8		81337	6-1-8784
34	9		81337	6-1-9914
34	10		96906	MS27024-9
34	11	5330-00-360-0595	96906	MS27030-5
34	12		81348	WWP471-BDQBCHG
34	13		96906	MS51953-152
34	14		81337	6-1-9914-12
34	15		81337	6-1-9914-13
34	16		81337	6-1-8781-2
34	17	4810-01-285-3031	81337	6-1-9913
34	18		96906	MS51953-145
34	19		96906	MS27020-9
34	20		96906	MS39231-8
34	21		96906	MS51953-148
34	22		81337	6-1-9914-7
34	23		96906	MS51953-154
34	24		81337	6-1-8781-1
34	25		81337	6-1-9914-24

CROSS-REFERENCE INDEXES

FIG.	ITEM	FIGURE AND ITEM NUMBER INDEX		PART NUMBER
		STOCK NUMBER	CAGEC	
34	26		81337	6-1-9914-23
34	27		96906	MS27025-9
34	28		81337	6-1-9914-22
34	29		81337	6-1-9914-20
34	30		72661	STC-20
34	31		81337	6-1-9914-18
34	32		81337	6-1-8781-3
34	33		81337	6-1-9914-16
35	1		81337	6-1-9912
36	1		96906	MS27022-9
36	2		81337	6-1-9912-10
36	3		96906	MS51953-169
36	4		76364	509
36	5		81337	6-1-9917
36	6		81337	6-1-9912-3
37	1		81337	6-1-9972
37	2		96906	MS35275-231
37	3		81337	6-1-9972-8
37	4	5975-00-840-5844	74545	7420
37	5		96906	MS35275-231
37	6		96906	MS27183-6
37	7	5925-00-300-4448	04009	7810UD
37	8		96906	MS35275-215
37	9		81349	M3791/2-005
37	10		96906	MS25036-153
37	11		90201	SCO10
37	12		81337	6-1-8067-1
37	13		81337	6-1-8067-2
37	14		96906	MS35649-2252
37	15		96906	MS27183-10
37	16		81337	6-1-6253
37	17		81337	6-1-8790
37	18		81337	6-1-6254-1
37	19		81337	6-1-6254-2
37	20		81337	6-1-6251-101
37	21		81337	6-1-6252-101
37	22		81337	6-1-8049
37	23		72144	MT710
37	24		96906	MS35275-243
37	25		98317	UVM-2
37	26		81337	6-1-8059
37	27	5945-00-787-3068	04071	R350016-3
37	28		96906	MS51958-45
37	29		12300	27E123
37	30	5945-00-497-7627	94696	W211ACPSRX-7
37	31		77342	27E122
37	32		72962	10
37	33		96906	MS35275-246
37	34		81349	MS5164/2-38TB6
37	35		89020	70
37	36		96906	MS27183-8

CROSS-REFERENCE INDEXES

FIG.	ITEM	FIGURE AND ITEM NUMBER INDEX		PART NUMBER
		STOCK NUMBER	CAGEC	
37	37		81349	LPOIL004
37	38	6110-01-013-6482	01121	509-TOD/W-39
37	39	4520-01-237-8038	01121	W-39
37	40	5945-01-155-8680	81337	6-1-8050
37	41		09922	BA14EL6M
38	1		96906	MS51504-A5Z
38	2		81337	6-1-8115
38	3		81337	6-1-8111
38	4		99752	25BE
38	5		96906	MS90725-6
38	6		96906	MS35333-40
38	7		96906	MS51953-6
38	8		81337	6-1-6257
38	9	4810-01-170-2433	81337	6-1-8114
38	10		81337	6-1-6200-33
38	11		81337	6-1-6200-52
38	12	4720-00-064-0832	96906	MS28741-8-1440
38	13	4730-00-842-2202	96906	MS24587-8
38	14		19099	MIL-H-8794-8-144 0
38	15	4720-00-289-4871	96906	MS28741-4-0104
38	16		96906	MS24587-4
38	17		19099	MIL-H-8794-4-010 4
38	18		81337	6-1-6200-55
38	19		96906	MS51533-B5
38	20		96906	MS51531-B5
38	21		81337	6-1-7494
39	1		81337	6-1-6200-34
39	2		81337	6-1-9336
39	3	6145-01-219-8696	81337	6-1-6263
39	4		96906	MS35649-2252
39	5		96906	MS35333-40
39	6	5950-00-627-6753	81337	6-1-8100
39	7		96906	MS51922-1
39	8		96906	MS90725-6
39	9		81337	6-1-6258
40	1		81337	6-1-6200-29
40	2		81337	6-1-6200-28
40	3		81337	6-1-6200-32
40	4		96906	MS51953-75
40	5		81337	6-1-6200-31
40	6		81337	6-1-8101
40	7		81337	6-1-6200-30
40	8	5977-01-161-6680	81337	6-1-8102
40	9		81337	6-1-8103
40	10		81337	6-1-8122
41	1	4730-00-084-7435	96906	MS27022-5
41	2		96906	MS14315-19
41	3		81337	6-1-6200-44
41	4	6685-00-698-6805	81337	6-1-8116

CROSS-REFERENCE INDEXES

FIG.	ITEM	FIGURE AND ITEM NUMBER INDEX		PART NUMBER
		STOCK NUMBER	CAGEC	
41	5		81337	6-1-9912-15
41	6		81337	6-1-8117
41	7		81337	6-1-8104
41	8		96906	MS35649-202
41	9		96906	MS35333-39
41	10		96906	MS35206-264
41	11		96906	MS21333-69
41	12	5930-00-058-9344	81337	6-1-8121
41	13		96906	MS51531-B6
41	14		96906	MS51 533-B6
41	15		81337	6-1-6200-53
41	16		81337	6-1-6200-43
41	17	4820-01-218-8629	81337	6-1-8118
41	18		81337	6-1-9337
41	19		81337	6-1-9912-21
41	20		81337	6-1-9912-20
41	21		81337	6-1-9912-19
41	22		96906	MS51953-121
42	1		96906	MS35649-202
42	2		96906	MS35333-39
42	3		96906	MS51849-78
42	4		81337	6-1-8040
42	5	4330-01-278-3614	15472	98801-01
42	6		96906	MS35206-265
42	7		15472	28329-00
42	8		15472	12705-01-20-0035
42	9		15472	22342-00
42	10	5330-00-360-5303	15472	32845-31
42	11		96906	MS51500-B8S
42	12		01276	2021-6-4C
42	13		96906	MS35649-2252
42	14		96906	MS35333-40
42	15		96906	MS90728-8
42	16		96906	MS27183-10
42	17		81337	6-1-6256
42	18		96906	MS90725-6
42	19		81337	6-1-6255
43	1		96906	MS90725-60
43	2		96906	MS35333-42
43	3		81337	6-1-6235
43	4		81337	6-1-6225-101
43	5		81337	6-1-8096
43	6		96906	MS51 504-B8-4Z
43	7		96906	MS20822-5D
43	8		96906	MS51 504-B4-4Z
43	9		81337	6-1-8095
43	10		96906	MS90725-60
43	11		96906	MS35333-42
43	12	4320-00-432-1691	81337	6-1-9916
43	13		96906	MS90725-60
43	14		96906	MS35333-42

CROSS-REFERENCE INDEXES

FIG.	ITEM	FIGURE AND ITEM NUMBER INDEX		PART NUMBER
		STOCK NUMBER	CAGEC	
43	15		81337	6-1-8038
43	16		95933	631-200S
43	17		96906	MS35190-321
43	18		81337	6-1-6227
43	19		81337	6-1-6234
43	20	6105-01-211-6845	03510	5K33FN311U
43	21	3110-00-818-3370	24446	113A617ABP1
43	22	6110-01-232-7780	03510	112A501WD-P18
43	23	3110-01-226-4650	03510	113A617R-P1
43	24		96906	MS90725-61
43	25		96906	MS35333-42
43	26		81337	6-1-6228
43	27		96906	MS9245-25
43	28		96906	MS15795-910
43	29		81337	6-1-6232
43	30		81337	6-1-6233
43	31		81337	6-1-6230
43	32		81337	6-1-6231
43	33		81337	6-1-6229
43	34		81337	6-1-6226
44	1		1Y370	100241
44	2		1Y370	100371
44	4		1Y370	103379
44	5		1Y370	100901
44	6		1Y370	100931
44	7		1Y370	101641
44	8		1Y370	109777
44	9		1Y370	121732
44	10		1Y370	991096
44	11		1Y370	25815
44	12		1Y370	128403
44	13		1Y370	128433
44	14		1Y370	100031
44	15		1Y370	100291
44	16		1Y370	100301
44	17		1Y370	100319
44	18		1Y370	101861
44	19		1Y370	109026
44	20		1Y370	111401
44	21		1Y370	120353
44	22	5330-00-375-1690	1Y370	110441
44	23	4930-00-690-0363	1Y370	131129
44	24		1Y370	122822
44	25		1Y370	134122
44	26		1Y370	134137
44	27		1Y370	128527
44	28		1Y370	128283
44	29		1Y370	113331
44	30		1Y370	3759231
44	31		1Y370	24800
44	32		1Y370	3729241

CROSS-REFERENCE INDEXES

FIG.	ITEM	FIGURE AND ITEM NUMBER INDEX		PART NUMBER
		STOCK NUMBER	CAGEC	
44	33		1Y370	170070
45	1		81337	6-1-6200-51
45	2		81337	6-1-6200-52
45	3	4540-01-223-6446	81337	6-1-8113
45	4		96906	MS35649-2252
45	5		96906	MS35333-40
45	6		81337	6-1-6236
45	7		81337	6-1-6260
45	8		96906	MS35275-259
45	9		81337	6-1-6247
45	10		81337	6-1-6237
45	11		96906	MS51967-2
45	12		96906	MS35333-40
45	13		81337	6-1-6238
45	14	4520-01-218-8575	81337	6-1-6240-1
45	15	4520-01-227-1618	81337	6-1-6240-2
45	16	5330-00-467-3553	11583	M674
45	17		81337	6-1-6242
45	18		81337	6-1-6244
45	19		81337	6-1-6243
45	20		81337	6-1-6241
45	21		96906	MS51953-73
45	22		96906	MS14304-2C08
45	23		81337	6-1-6238-14
45	24		96906	MS51963-47
45	25		81337	6-1-6245
45	26		81337	6-1-8043
45	27		81337	6-1-8042
45	28		96906	MS51506A5Z
45	29		96906	MS51953-17
45	30		81337	6-1-6239
46	1	6680-01-306-2079	81337	6-1-6248
46	2		96906	MS90725-60
46	3		96906	MS35333-42
46	4		81337	6-1-6262
46	5		96906	MS51922-1
46	6		96906	MS27183-10
46	7		81337	6-1-6224
46	8		79466	90325 *
46	9		96906	MS35649-2252
46	10		96906	MS90725-6
46	11		96906	MS35333-40
46	12		81337	6-1-6259
46	13		96906	MS35649-2382
46	14		96906	MS90728-62
46	15		81337	6-1-6201
46	16	4410-01-203-0998	81337	6-1-6202
46	17		96906	MS35782-3
46	18		81337	6-1-9068
47	1	4510-01-214-9139	81337	6-1-8285
47	2		81349	M5501/3-R8

CROSS-REFERENCE INDEXES

FIG.	ITEM	FIGURE AND ITEM NUMBER INDEX		PART NUMBER
		STOCK NUMBER	CAGEC	
47	3		88044	AN816-7B
47	4		96906	MS90725-6
47	5		96906	MS35338-44
47	6		96906	MS27183-9
47	7		81337	6-1-8288
47	8		81337	6-1-8281
47	9		04164	272M0075P004
47	10		81337	6-1-8279
47	11		81337	6-1-8287
47	12		81337	6-1-8286
48	1		81337	6-1-9836-119
48	2		96906	MS35340-46
48	3		96906	MS90728-60
48	4		96906	MS90728-64
48	5		96906	MS27183-15
48	6		81337	6-1-9236
48	7		96906	MS35649-2314
48	8		96906	MS35338-140
48	9		96906	MS35307-332
48	10		81337	6-1-9436
48	11		96906	MS51971-1
48	12		96906	MS35338-158
48	13		96906	MS35307-308
48	14		81337	6-1-8768
48	15		96906	MS35308-308
48	16		96906	MS35338-139
48	17		96906	MS15795-809
48	18		81337	6-1-8770
48	19		81337	6-1-8769
48	20		81337	6-1-9254
48	21		81337	6-1-9255
48	22		81337	6-1-8210
48	23		96906	MS28741-8-3000
48	24		19099	MIL-H-8794-8-300 0
48	25	4730-00-842-2202	96906	MS24587-8
48	26	4720-01-109-4153	96906	MS28741-5-0140
48	27		19099	MIL-H-8794-5-014 0
48	28	4730-00-842-2201	96906	MS24587-5
48	29	4720-00-804-6719	96906	MS28741-5-0120
48	30		19099	MIL-H-8794-5-012 0
48	31		96906	MS24587-5
48	32		81337	6-2-1911-20-2
48	33		81337	6-1-8771-90
48	34		81337	6-1-8771-18
48	35		81337	6-1-8771-19
48	36		81337	6-1-8771-45
48	37		96906	MS35140-12
48	38		81337	6-1-8771-16

CROSS-REFERENCE INDEXES

FIG.	ITEM	FIGURE AND ITEM NUMBER INDEX		PART NUMBER
		STOCK NUMBER	CAGEC	
48	39		81337	6-1-8771-17
48	40		74545	SHC-1022
48	41		81337	6-1-8771-19
48	42		81337	6-1-8371
49	1	4510-01-214-9139	81337	6-1-8285
49	2		81349	MS501/3-R8
49	3		88044	AN816-7B
49	4		96906	MS90725-6
49	5		96906	MS35338-44
49	6		96906	MS27183-9
49	7		81337	6-1-8288
49	8		81337	6-1-8281
49	9		04164	272M0075P004
49	10		81337	6-1-8279
49	11		81337	6-1-8287
49	12		8i337	6-1-8286
50	1		96906	MS51971-1
50	2		96906	MS35338-158
50	3		96906	MS35307-308
50	4		96906	MS15795-852
50	5		96906	MS35649-202
50	6		96906	MS35338-43
50	7		96906	MS35206-338
50	8		96906	MS27183-8
50	9		81337	6-1-6256
50	10		81337	6-1-8040
50	11		81337	6-1-8771-88
50	12		81337	6-1-8771-89
50	13	4330-01-278-3614	15472	98801-01
50	14		96906	MS35206-265
50	15		15472	28329-00
50	16		15472	22342-00
50	17	5330-00-360-5303	15472	32845-31
50	18		15472	12705-01-20-0035
51	1		81337	6-2-2371-20-422
51	2		96906	MS90725-36
51	3		96906	MS35338-45
51	4		81337	6-2-2376-20-423
51	5		96906	MS21316-58
51	6		81337	6-2-2376-20-424
51	7		81337	6-2-2376-20-427
51	8		96906	MS90725-60
51	9		96906	MS35338-141
51	9		96906	MS35338-141
51	10		96906	MS90725-29
51	11		96906	MS35338-140
51	12		81337	6-2-2375-20-429
51	13		96906	MS51963-65
51	14		81337	6-2-2371-20-435
51	15		96906	MS51963-83
51	16		95933	R912-10S5-8BORE

CROSS-REFERENCE INDEXES

FIG.	ITEM	FIGURE AND ITEM NUMBER INDEX		PART NUMBER
		STOCK NUMBER	CAGEC	
51	17		96906	MS90725-6
51	18		96906	MS35338-44
51	19		81337	6-2-2372-20-430
51	20		96906	MS90725-60
51	21		96906	MS35338-141
51	22		81337	6-2-2374-20-428
51	23		96906	MSS20066-143
51	24		50380	P56H1320
52	1		61349	136314
52	2	4820-00-849-1220	96906	MS35782-5
52	3		96906	MS14309-1
52	4		81337	6-2-2371-20-652
52	5		81337	6-2-2371-20-657
52	6		81337	6-2-2371-20-451
52	7		81337	6-2-2371-20-437
52	8		81337	6-2-2371-20-656
52	9		81337	6-1-9916
52	10		1Y370	100241
52	11		1Y370	100371
52	12		1Y370	101001
52	13		1Y370	103379
52	14		1Y370	100901
52	15		1Y370	100931
52	16		1Y370	101641
52	17		1Y370	109777
52	18		1Y370	121732
52	19	4320-01-006-4734	1Y370	991096
52	20		1Y370	25815
52	21		1Y370	128403
52	22		1Y370	128433
52	23	4730-00-251-1010	1Y370	3729241
52	24		1Y370	24800
52	25		1Y370	100031
52	26		1Y370	100291
52	27		1Y370	100301
52	28		1Y370	101861
52	29		1Y370	100319
52	30		1Y307	109026
52	31		1Y370	111401
52	32		1Y370	120353
52	33	5330-00-375-1690	1Y370	110441
52	34	4930-00-690-0363	1Y370	131129
52	35		1Y370	122822
52	36		1Y370	134122
52	37		1Y370	134137
52	38		1Y370	128527
52	39		1Y370	128283
52	40		1Y370	113331
52	41		1Y370	170070
53	1	4540-01-223-6446	81337	6-1-8113
53	2		81337	6-1-8771-110

CROSS-REFERENCE INDEXES

FIG.	ITEM	FIGURE AND ITEM NUMBER INDEX		PART NUMBER
		STOCK NUMBER	CAGEC	
53	3		81337	6-1-8374
53	4		96906	MS51967-2
53	5		96906	MS45904-69
53	6		81337	6-2-2366-20-394
53	7		96906	MS35842-16
53	8		81337	6-1-837411
53	9		81337	6-2-2368-20-384
53	10		81337	6-2-2368-20-386
53	11	9340-01-283-2361	81337	6-1-9081
53	12		81337	6-2-2992-1
53	13		96906	MS90725-3
53	14		96906	MS3533844
53	15		81337	6-2-2368-20-382
53	16		81337	6-1-8374-13
53	17		96906	MS907256
53	18		96906	MS35333-40
53	19		96906	MS20365-1032A
53	20		81337	6-1-8395
53	21		<u>ZZZZZ</u>	T383
53	22		0D0F2	250
53	23		34181	50001 -(IT-200)
53	24		81349	M3702-U7MS
53	25		81337	6-2-2991
53	26	4520-01-305-2173	81337	6-2-2365-20-370
53	27		59076	9X93-S0142028
53	28		34181	28301
53	29	4530-00-359-9556	5H185	1.35-A-30
53	30		81337	6-2-2365-20-376
53	31		81337	6-2-2365-20-373
53	32		81337	6-2-236920-372
53	33		96906	MS35489-14
53	34		96906	MS90728-8
53	35		96906	MS35691-1
53	36		96906	MS51 967-5
53	37		96906	MS45904-73
53	38		96906	MS9072538
53	39		81337	6-2-2370-20-381
53	40		81337	6-2-2364-20-378
53	41		81337	6-2-2366-20-380
54	1		81337	6-1-8374-16
54	2		81337	6-1-8115
54	3		81337	6-1-8374-18
54	4		96906	MS51846-1
54	5		81337	6-1 -8374-21
54	6		96906	MS35207-263
54	7		96906	MS35333-39
54	8	4810-01-170-2433	81337	6-1-8114
54	9		81337	6-2-2366-20-393
54	10		81337	6-1-8760
54	11		96906	MS35207-264
54	12		81337	6-1-8764

☆U. S. GOVERNMENT PRINTING OFFICE 1994-655-028/00451

PIN 0606423004

CROSS-REFERENCE INDEXES

FIG.	ITEM	FIGURE AND ITEM NUMBER INDEX		PART NUMBER
		STOCK NUMBER	CAGEC	
54	13		81337	6-1-8765
54	14		96906	MS35206-279
54	15		96906	MS24629-24
54	16		81337	6-1-8767
54	17	5950-01-008-8617	64294	312-25AX0202
54	18		81337	6-1-8761
55	1		96906	MS35206-263
55	2		96906	MS35338-43
55	3		81337	6-2-2312-20-235
55	4		96906	MS90725-111
55	5		96906	MS35338-48
55	6		96906	MS27183-18
55	7		81337	6-2-2315-20-635
55	8		81337	6-2-2315-20-214
55	9		24981	112
55	10		81337	6-2-2315-20-216
55	11		96906	MS51967-8
55	12		96906	MS90725-6
55	13		96906	MS35338-44
55	14		81337	6-2-2313-20-203
55	15		96906	MS51095-335
55	16		96906	MS27183-12
55	17		81337	6-2-2313-20-208
55	18		81337	6-2-2315-20-205
55	19		96906	MS16624-1175
55	20		81337	6-2-2314-20-202
55	21		81337	6-2-2313-20-210
55	22		96906	MS51963-103
55	23		81337	6-2-2312-20-636
55	24		96906	MS51963-49
55	25		81337	6-2-2313-20-206
55	26		81337	6-2-2312-20-199
55	27		81337	6-2-2313-20-204
55	28		81337	6-1-8771-61
56	1		96906	MS51967-12
56	2		96906	MS27183-18
56	3		80205	NAS1454-8A-0808
56	4		96906	MS51967-12
56	5		96906	MS35338-48
56	6		96906	MS27183-18
56	7		96906	MS90725-111
56	8		81337	6-1-8818
56	9		96906	MS51977-51
56	10		81337	6-2-2305-20-160
56	11		96906	MS20066-164
56	12		96906	MS90725-34
56	13		96906	MS35338-45
56	14		96906	MS27183-12
56	15		81337	6-1-8819
56	16		96906	MS90725-61
56	17		96906	MS35338-46

CROSS-REFERENCE INDEXES

FIG.	ITEM	FIGURE AND ITEM NUMBER INDEX		PART NUMBER
		STOCK NUMBER	CAGEC	
56	18		96906	MS27183-14
56	19		50380	P56H1338
56	20		96906	MS20066-166
56	21		62034	B175MQ56
57	1		81337	6-2-2339-20-271
57	2		96906	MS24627-50
57	3		96906	MS35338-43
57	4		96906	MS27183-9
57	5		81337	6-2-2340-20-352
57	6		96906	MS35206-263
57	7		96906	MS35338-43
57	8		81337	6-2-2349-20-300
57	9		96906	MS90726-5
57	10		96906	MS35338-44
57	11		96906	MS90725-6
57	12		96906	MS90725-5
57	13		96906	MS51967-2
57	14		96906	MS90725-6
57	15		96906	MS27130-S39
57	16		96906	MS35308-307
57	17		96906	MS25036-157
57	18		81337	6-2-2339-20-355
57	19		81337	6-2-2357-20-301
57	20		96906	MS27130-S39
57	21		81337	6-2-2361-20-287
57	22		81337	6-2-2350-20-295
57	23		81337	6-2-2351-20-293
57	24		96906	MS51861-35
57	25		96906	MS35338-42
57	26		81337	6-2-2350-20-296
57	27		81337	6-2-2348-20-308
57	28		96906	MS51971-2
57	29		96906	MS35338-139
57	30		81337	6-2-2355-20-318
57	31		81337	6-2-2348-20-324
57	32		81337	6-2-2346-20-339
57	33		96906	MS35307-306
57	34		96906	MS35338-139
57	35		81337	6-2-2354-20-328
57	36		81337	6-2-2346-20-345
57	37		81337	6-2-2352-20-332
57	38		96906	MS35307-306
57	39		96906	MS35338-139
57	40		81337	6-2-2342-20-335
57	41		81337	6-2-2352-20-338
57	42		81337	6-2-2343-20-346
57	43		96906	MS35307-306
57	44		96906	MS35338-139
57	45		81337	6-2-2343-20-348
57	46		81337	6-2-2343-20-351
57	47		81337	6-2-2343-20-347

CROSS-REFERENCE INDEXES

FIG.	ITEM	FIGURE AND ITEM NUMBER INDEX		PART NUMBER
		STOCK NUMBER	CAGEC	
57	48		81337	6-2-2341-20-325
57	49		96906	MS35307-306
57	50		96906	MS35338-139
57	51		81337	6-2-2354-20-328
57	52		81337	6-2-2341-20-331
58	1		96906	MS90725-6
58	2		96906	MS35338-44
58	3		96906	MS27183-10
58	4		96906	MS90725-5
58	5		96906	MS35338-44
58	6		81337	6-2-2358-20-272
58	7		81337	6-1-8375
58	8		96906	MS51967-8
58	9		81337	6-2-2321-20-139
58	10		81337	6-2-2321-20-128
58	11		96906	MS35206-276
58	12		96906	MS35333-40
58	13		81337	6-2-2323-20-136
58	14		81337	6-1-8375-24
58	15		81337	6-2-2334-20-123
58	16		96906	MS51967-14
58	17		96906	MS90728-115
58	18		81337	6-2-2323-20-115
58	19		96906	MS35206-279
58	20		96906	MS35335-33
58	21		96906	MS51943-31
58	22		96906	MS27183-10
58	23	5930-00-960-7650	91929	BAF1-2RN-LH
58	24		96906	MS35190-292
58	25	5365-01-287-5353	81337	6-2-2324-20-573
58	26		81337	6-2-2324-20-116
58	27		96906	MS16562-48
58	28		96906	MS51973-52
58	29		81337	6-2-2324-2
58	30		96906	MS21318-14
58	31		81337	6-2-2324-20-121
58	32		81337	6-2-2326-20-110
58	33		81337	6-2-2332-20-218
58	34		96906	MS51967-8
58	35		96906	MS35335-35
58	36		96906	MS35206-311
58	37		96906	MS51967-14
58	38		96906	MS35335-37
58	39		81337	6-2-2332-20-227
58	40		81337	6-2-2307-20-219
58	41		81337	6-2-2332-20-226
58	42		81337	6-2-2333-20-222
58	43		96906	MS35649-202
58	44		96906	MS35338-43
58	45		96906	MS35206-264
58	46		96906	MS27183-10

CROSS-REFERENCE INDEXES

FIG.	ITEM	FIGURE AND ITEM NUMBER INDEX		PART NUMBER
		STOCK NUMBER	CAGEC	
58	47		96906	MS35338-44
58	48		96906	MS35206-281
58	49		81337	6-2-2310-20-571
58	50		61957	AD43H
58	51		81337	6-1-8378
59	1		81337	6-1-8372
59	2		96906	MS35227-65
59	3		96906	MS35338-43
59	4		81337	6-1-9244
59	5		96906	MS21316-23
59	6		07707	SD64BS
59	7		96906	MS35829-11D
59	8		81337	6-2-2310-20-75
59	9		81337	6-2-2319-20-59
59	10		96906	MS20600B6W5
59	11		81337	6-2-2319-20-270
59	12		81337	6-2-2319-20-262
59	13		81337	6-2-2319-20-267
59	14		81337	6-2-2319-20-73
59	15		81337	6-2-2309-20-269
59	16		96906	MS27130-S20K
59	17		96906	MS27130-832K
59	18		96906	MS27130-S31K
59	19		96906	MS27130-S22K
59	20		90201	SC110NJ
59	21		90201	SC110NP
59	22		22973	830-701-1E
59	23	6240-00-250-6438	80204	6S6DC
59	24		96906	MS35206-247
59	25		96906	MS35338-42
59	26		15605	9115-H168
59	27		81337	6-1-8049
59	28		72144	MT710
59	29		96906	MS35206-264
59	30		96906	MS35338-43
59	31		98317	UVM-2
59	32		96906	MS35206-245
59	33		96906	MS35338-42
59	34		96906	MS15795-856
59	35		81337	6-1-9245
59	36		96906	MS35206-203
59	37		30703	J-3753
59	38		96906	MS35206-270
59	39		96906	MS35649-202
59	40		96906	MS35338-43
59	41		81337	6-1-8771-8
59	42		81337	6-1-8771-15
59	43		81337	6-1-8771-14
59	44		81337	6-1-8376
59	45	5945-00-787-3068	04071	R350016-3
59	46		96906	MS35206-231

CROSS-REFERENCE INDEXES

FIG.	ITEM	FIGURE AND ITEM NUMBER INDEX		PART NUMBER
		STOCK NUMBER	CAGEC	
59	47		96906	MS35338-41
59	48		77342	27E122
59	49		94696	W211ACPSRX-7
59	50		96906	MS35206-243
59	51		96906	MS35338-42
59	52		12300	PM17AY
59	53		96906	MS35206-246
59	54		96906	MS35338-42
59	55		7D135	18016-50
59	56		01121	509-TOD
59	57		01121	W-39
59	58		96906	MS35206-281
59	59		96906	MS35335-33
59	60		96906	MS35489-7
59	61		81337	6-1-9249
59	62		96906	MS27130-CR7K
59	63		96906	MS27130-CR13K
59	64		96906	MS27130-CR19K
60	1		96906	MS90725-58
60	2		96906	MS35338-46
60	3		81337	6-1-8392
60	4		96906	MS24665-302
60	5		96906	MS51968-17
60	6		96906	MS35340-49
60	7		81337	6-1-8815
60	8		81337	6-1-9253
60	9		80205	NAS558-P403-16
60	10		96906	MS35649-2314
60	11		96906	MS35338-140
60	12		96906	MS90725-34
60	13		81337	6-1-9239
60	14		33743	83673-003
60	15		81337	6-1-8771-90
60	16		81337	6-1-8771-43
60	17		81337	6-1-8771-45
60	18		81337	6-1-8771-44
60	19		8131!	6-1-8771-42
60	20		81337	6-1-8771-101
60	21		73168	21100-0
60	22		81337	6-1-8101
60	23		60586	30060-50-500
61	1		96906	MS35650-302
61	2		96906	MS35338-43
61	3		96906	MS35207-265
61	4		81337	6-2-2308-20-94
61	5		81337	6-2-2308-20-97
61	6		81337	6-2-2308-20-96
61	7		80205	NAS1090-2
61	8		81337	6-2-2308-20-95
61	9		96906	MS51967-2
61	10		96906	MS35338-44

CROSS-REFERENCE INDEXES

FIG.	ITEM	FIGURE AND ITEM NUMBER INDEX		PART NUMBER
		STOCK NUMBER	CAGEC	
61	11		96906	MS90725-1
61	12		81337	6-2-2308-20-93
62	1		96906	MS35308-362
62	2		96906	MS35340-46
62	3		96906	MS27183-15
62	4		81337	6-1-9906
63	1		81337	6-1-9443
63	2		96906	MS51844-23
63	3		81337	6-1-9447
63	4		81337	6-1-9444
63	5		81337	6-1-9926
63	6		81337	6-1-9928
63	7		81337	6-1-9930
63	8		81337	6-1-9927
63	9		81337	6-1-9929
63	10	4320-01-245-6936	81337	6-1-9932
63	11	5999-01-218-8579	81337	6-1-8206
63	12		96906	MS35206-266
63	13		04009	6475WP
63	14		74545	7420
63	15		96906	MS35206-236
63	16	5925-00-300-4448	04009	7810UD
63	17		81337	6-1-744-2-9-2
63	18		81337	6-1-744-2-9-3
63	19		81337	6-1-9932-6
63	20		81337	6-1-9932-25
63	21		81337	6-1-9932-24
63	22		81337	6-1-9932-21
63	23		81337	6-1-9932-22
63	24		81337	6-1-9932-23
63	25		81337	6-1-9932-7
63	26		96906	MS35206-281
63	27		96906	MS51988-3
63	28		81337	6-1-744-2-9-1
63	29		96906	MS35782-3
63	30		96906	MS14315-8X
63	31		96906	MS51922-17
63	32		96906	MS90728-62
63	33		05748	27458T
63	34		81337	6-1-8201
63	35		81337	6-1-8210
64	1		96906	MS27022-9
64	2		96906	MS27029-5
64	3		96906	MS27026-5
64	4	5330-00-360-0595	96906	MS27030-5
64	5		81337	6-1-8214
64	6		96906	MS51953-169
64	7		81349	M16293A30
64	8		96906	MS35225-77
64	9		50480	5-45-4887-5
64	10		50480	5-45-4887-2

CROSS-REFERENCE INDEXES

FIG.	ITEM	FIGURE AND ITEM NUMBER INDEX		PART NUMBER
		STOCK NUMBER	CAGEC	
64	11		50480	5-45-4887-4
64	12		50480	5-45-4887-6
64	13		50480	5-45-4887-1
64	14		96906	MS51953-172
65	1		05748	03206
65	2		05748	02218
65	3		05748	18099
65	4	5330-00-175-7565	05748	27204
65	5		05748	28172
65	6		05748	28408
65	7	5330-00-003-6783	05748	17713
65	8	4320-00-412-1858	05748	18095
65	9	5330-00-251-4030	05748	17714
65	10		05748	16569
65	11		05748	18097
65	12		05748	26155
65	12		05748	26155
65	13		05748	26153TC
65	14		05748	26706
65	15		05748	26707
65	16	4320-00-627-4731	05748	12703
65	17		05748	02235
65	18		05748	28408
65	19		05748	17715
65	20		05748	25469
65	21		05748	12752
65	22		05748	85284
65	23		05748	17362
65	24		05472	35F84Y885
66	1		05472	36CB4500
66	2		05472	35CB3003A16
66	3		05472	35CB4801B01
66	4		05472	TPMYJ42KB
66	5		05472	35CB3800A01
66	6		05472	35GS3000
66	7		05472	WD4100A10
66	8		05472	35FH4000A03
66	9		05472	35FN3000A05
66	10		05472	35EP3100A02
66	11		05472	HA2006A01
66	12	3110-01-201-3569	05472	BG6203B03
66	13		05472	35RA10082016
66	14		05472	RB4000A01
66	15	3110-01-201-3568	05472	BG6205B03
66	16		05472	355B0009A01
66	17		05472	35EP3300A02
67	1	4730-01-249-1969	81337	6-1-8359
67	2	4730-00-360-0589	96906	MS27022-9
68	1	4720-01-297-9085	81337	6-1-9946-1
68	2		96906	MS35842-13
68	3		96906	MS27025-9

CROSS-REFERENCE INDEXES

FIG.	ITEM	FIGURE AND ITEM NUMBER INDEX		PART NUMBER
		STOCK NUMBER	CAGEC	
68	4	5330-00-360-0595	96906	MS27030-5
68	5		81337	6-1-9946ITEM4
68	6		81337	6-1-9946-2
68	7		96906	MS35842-13
68	8		96906	MS27025-9
68	9	5330-00-360-0595	96906	MS27030-5
68	10		81337	6-1-9946ITEM3
68	11		81337	6-1-9946-3
68	12		96906	MS35842-13
68	13		96906	MS27025-9
68	14	5330-00-360-0595	96906	MS27030-5
68	15		81337	6-1-9946ITEM5
68	16		81337	6-1-9946-4
68	17		96906	MS35842-14
68	18		96906	MS27025-13
68	19	5330-00-075-3268	96906	MS27030-7
68	20		81337	6-1-9995-4
68	21		96906	MS28741-8-1560
68	22	4730-00-842-2202	96906	MS24587-8
68	23		19099	MIL-H-8794-8-156 0
68	24		81337	6-1-9836-154
69	1		81349	M7365A
69	2		81337	6-2-2303
69	3		81337	6-2-2427
69	4		81337	6-2-2419
70	1		81337	6-1-9836-126
70	2		96906	MS35340-48
70	3		96906	MS90728-115
70	4		96906	MS27183-18
70	5		81337	6-1-8355
70	6		81337	6-1-8804
70	7		96906	MS51953-148
70	8		81337	6-1-8804-10
70	9		81337	6-1-8804-4
70	10		96906	MS51988-5
70	11		81337	6-1-8804-5
70	12		81337	6-1-8809
70	13		96906	MS35425-72
70	14		96906	MS15795-811
70	15		81337	6-1-8808
70	16		81337	6-1-8805
70	17		96906	MS35494-89
70	18		81337	6-1-8806
70	19		81337	6-1-8807
70	20	6115-00-465-1030	81349	MIL-G-52889/2
71	1		81337	6-1-9836-92
71	2		96906	MS35308-336
71	3		96906	MS35340-140
71	4		97403	13214E1235
72	1		81337	6-1-9836-119

CROSS-REFERENCE INDEXES

FIG.	ITEM	FIGURE AND ITEM NUMBER INDEX		PART NUMBER
		STOCK NUMBER	CAGEC	
72	2		96906	MS35340-46
72	3		96906	MS27183-15
72	4		96906	MS90728-64
72	5		81337	6-1-8803
72	6		96906	MS90728-66
72	7		81337	6-2-2518-148
72	8		07707	AD46BS
72	9		81337	6-2-2518-148-13
72	10		81337	6-2-2518-148-14
72	11		81337	6-2-2518-148-16
73	1		81137	6-1-9836-119
73	2		96906	MS35340-46
73	3		96906	MS90728-62
73	4		96906	MS27183-15
73	5		81337	6-1-8793
73	6		96906	MS51922-18
73	7		96906	MS35307-360
73	8		81337	6-1-8798
73	9		96906	MS53052
74	1		81337	6-1-9836-143
74	2		61882	DS58
74	3		61882	SC58
74	4		61882	S358
74	5	5999-00-186-3912	61882	HDC58
74	6		61882	NO6STRANDED
74	7	5940-00-271-9504	01667	CBA-70
75	1		81337	6-1-9977
75	2		96906	MS27130-CR63
75	3		96906	MS27130-CR65
75	4		96906	MS51832-104
75	5		96906	MS124738
75	6		96906	MS51832-106
75	7	2330-01-207-3533	19207	8750137
75	8		96906	MS24630-65
75	9		96906	MS51939-1
75	10		81337	6-1-9982-3

By Order of the Secretary of the Army:

CARL E. VUONO
General, United States Army
Chief of Staff

Official:

THOMAS F. SIKORA
Brigadier General, United States Army
The Adjutant General

DISTRIBUTION:

To be distributed in accordance with DA Form 12-25E, (qty rqr block no 1064).

RECOMMENDED CHANGES TO EQUIPMENT TECHNICAL PUBLICATIONS

 <div style="border: 1px solid black; border-radius: 15px; padding: 5px; display: inline-block; margin-left: 20px;"> <p style="margin: 0;"><i>THEN...JOT DOWN THE DOPE ABOUT IT ON THIS FORM. CAREFULLY TEAR IT OUT, FOLD IT AND DROP IT IN THE MAIL.</i></p> </div>		SOMETHING WRONG WITH PUBLICATION		
		FROM: (PRINT YOUR UNIT'S COMPLETE ADDRESS)		
PUBLICATION NUMBER		DATE SENT		
PUBLICATION DATE		PUBLICATION TITLE		
BE EXACT PIN-POINT WHERE IT IS				
PAGE NO.	PARA- GRAPH	FIGURE NO.	TABLE NO.	<p style="text-align: center; font-weight: bold; margin-top: 0;">IN THIS SPACE, TELL WHAT IS WRONG AND WHAT SHOULD BE DONE ABOUT IT.</p>
PRINTED NAME, GRADE OR TITLE AND TELEPHONE NUMBER			SIGN HERE	

The Metric System and Equivalents

Linear Measure

centiliter = 10 milliliters = .34 fl. ounce
 1 centimeter = 10 millimeters = .39 inch
 1 decimeter = 10 centimeters = 3.94 inches
 1 meter = 10 decimeters = 39.37 inches
 1 dekameter = 10 meters = 32.8 feet
 1 hectometer = 10 dekameters = 328.08 feet
 1 kilometer = 10 hectometers = 3,280.8 feet

Weights

1 centigram = 10 milligrams = .15 grain
 1 decigram = 10 centigrams = 1.54 grains
 1 gram = 10 decigrams = .035 ounce
 1 decagram = 10 grams = .35 ounce
 1 hectogram = 10 decagrams = 3.52 ounces
 1 kilogram = 10 hectograms = 2.2 pounds
 1 quintal = 100 kilograms = 220.46 pounds
 1 metric ton = 10 quintals = 1.1 short tons

Liquid Measure

1
 1 deciliter = 10 centiliters = 3.38 fl. ounces
 1 liter = 10 deciliters = 33.81 fl. ounces
 1 dekaliter = 10 liters = 2.64 gallons
 1 hectoliter = 10 dekaliters = 26.42 gallons
 1 kiloliter = 10 hectoliters = 264.18 gallons

Square Measure

1 sq. centimeter = 100 sq. millimeters = .155 sq. inch
 1 sq. decimeter = 100 sq. centimeters = 15.5 sq. inches
 1 sq. meter (centare) = 100 sq. decimeters = 10.76 sq. feet
 1 sq. dekameter (are) = 100 sq. meters = 1,076.4 sq. feet
 1 sq. hectometer (hectare) = 100 sq. dekameters = 2.47 acres
 1 sq. kilometer = 100 sq. hectometers = .386 sq. mile

Cubic Measure

1 cu. centimeter = 1000 cu. millimeters = .06 cu. inch
 1 cu. decimeter = 1000 cu. centimeters = 61.02 cu. inches
 1 cu. meter = 1000 cu. decimeters = 35.31 cu. feet

Approximate Conversion Factors

To change	To	Multiply by	To change	To	Multiply by
inches	centimeters	2.540	ounce-inches	Newton-meters	.007062
feet	meters	.305	centimeters	inches	.394
yards	meters	.914	meters	feet	3.280
miles	kilometers	1.609	meters	yards	1.094
square inches	square centimeters	6.451	kilometers	miles	.621
square feet	square meters	.093	square centimeters	square inches	.155
square yards	square meters	.836	square meters	square feet	10.764
square miles	square kilometers	2.590	square meters	square yards	1.196
acres	square hectometers	.405	square kilometers	square miles	.386
cubic feet	cubic meters	.028	square hectometers	acres	2.471
cubic yards	cubic meters	.765	cubic meters	cubic feet	35.315
fluid ounces	milliliters	29.573	cubic meters	cubic yards	1.308
pints	liters	.473	milliliters	fluid ounces	.034
quarts	liters	.946	liters	pints	2.113
gallons	liters	3.785	liters	quarts	1.057
ounces	grams	28.349	liters	gallons	.264
pounds	kilograms	.454	grams	ounces	.035
short tons	metric tons	.907	kilograms	pounds	2.205
pound-feet	Newton-meters	1.356	metric tons	short tons	1.102
pound-inches	Newton-meters	.11296			

Temperature (Exact)

°F	Fahrenheit temperature	5/9 (after subtracting 32)	Celsius temperature	°C
----	------------------------	----------------------------	---------------------	----

PIN: 060642-000